# LA SALLE

## 2003-04 Media Guide

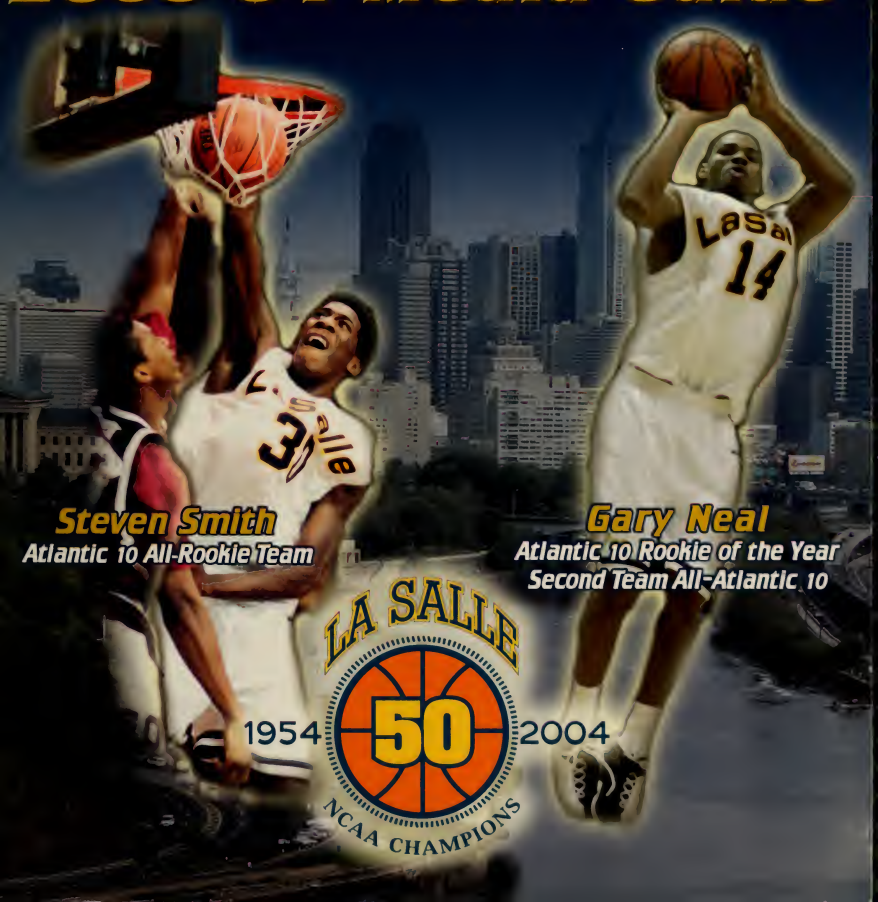


**Steven Smith**
Atlantic 10 All-Rookie Team

**Gary Neal**
Atlantic 10 Rookie of the Year
Second Team All-Atlantic 10

LA SALLE
1954 50 2004
NCAA CHAMPIONS

# Are You Ready for La Salle?

"I have known Billy Hahn for many, many years and he brings a world of enthusiasm and energy to the game. He has a great passion and is a great asset to La Salle basketball."

- Dick Vitale
ESPN/ABC College Basketball Analyst

"Billy Hahn's energy and passion for La Salle will make this program a winner. How can it not? Just watch him on the sidelines. He cares so deeply about turning the Explorers into a winner that his work ethic has to pay off. The stable of underclassmen is one of the richest in the Atlantic 10 and if he keeps this pace up then the Explorers will likely move higher in the standings and into the postseason."

- Andy Katz
ESPN/ESPN.com College Basketball Columnist

"Billy Hahn, with his incredible energy and enthusiasm, has made La Salle into a formidable opponent. His team, much like himself, gives it all every trip, every game. They are a delight to watch. The future is bright."

- Bill Raftery (Class of '63)
ESPN/CBS College Basketball Analyst

LA SALLE
UNIVERSITY

# La Salle Quickfacts

## GENERAL INFORMATION

| | |
|---|---|
| Location | Philadelphia, PA |
| President | Brother Michael McGinniss, F.S.C. |
| Founded | 1863 |
| Enrollment | 5,500 (Total) |
| Nickname | Explorers |
| Colors (PMS Color) | Blue (655) and Gold (117) |
| Conference | Atlantic 10 |
| Home Court (capacity) | Tom Gola Arena (4,000) |
| Director of Athletics | Dr. Thomas Brennan |
| Athletics Dept. Office Phone | 215-951-1516 |
| Associate Athletics Director | John Lyons |
| Assistant Athletics Director | Peter D'Orazio |
| Assistant Athletics Director | Mary Ellen Wydan |
| Assistant Athletics Director | Brother John Kane |
| Director of Academic Support Svcs. | TBA |
| Director of Athletic Communications (Men's Basketball Contact) | Kale Beers |
| Asst. Director of Athletic Comm. | Meaghann Schulte |
| Athletic Communications Assistant | Marc Mullen |
| Athletic Communications Assistant | Sue Senner |
| Beers' Office Phone | 215-951-1513 |
| Beers' Home Phone | 610-645-0804 |
| Beers' E-Mail | beers@lasalle.edu |
| Athletic Communications Fax | 215-951-1694 |
| Athletic Communications Mailing Address | 1900 West Olney Avenue Box 805 Philadelphia, PA 19141-1199 |
| Athletics Web Site | www.goexplorers.com |
| Athletics Hotline | 215-951-5170 |
| Press Row Phone: | 215-438-5158 |
| Ticket Office Phone | 215-951-1999 |

## BASKETBALL INFORMATION

| | |
|---|---|
| Head Coach | Billy Hahn (Maryland '75) |
| Record at La Salle | 28-33 (two years) |
| Overall Record | 70-78 (five years) |
| Assistant Coaches | Roland Houston (Rhode Island '82)<br>John Gallagher (Saint Joseph's '99)<br>Matt Hahn (Maryland '00) |
| Dir. of Basketball Operations | Louis Twigg (Temple '02) |
| Basketball Office Phone | 215-951-1518 |
| Starters Returning/Lost | 5/0 |
| Letterwinners Returning/Lost | 11/2 |
| Newcomers | 3 |

## TEAM INFORMATION

| | |
|---|---|
| 2002-03 Overall Record | 13-16 |
| 2002-03 Conference Record/Finish | 7-9/4th West |
| 2003 Tournament Record | N/A |
| No. Years in NCAA Tournament (Last) | 11 (91-92) |
| No. Years in the NIT (Last) | 11 (90-91) |

## MEDIA INFORMATION

Tom Gola Arena has limited seating for working media. All seating requests will be handled on a first-come, first-served basis. All game day press and photo pass requests for home and away games should be made at least 24 hours in advance. All interview requests for coaches or players should be directed to Kale Beers.

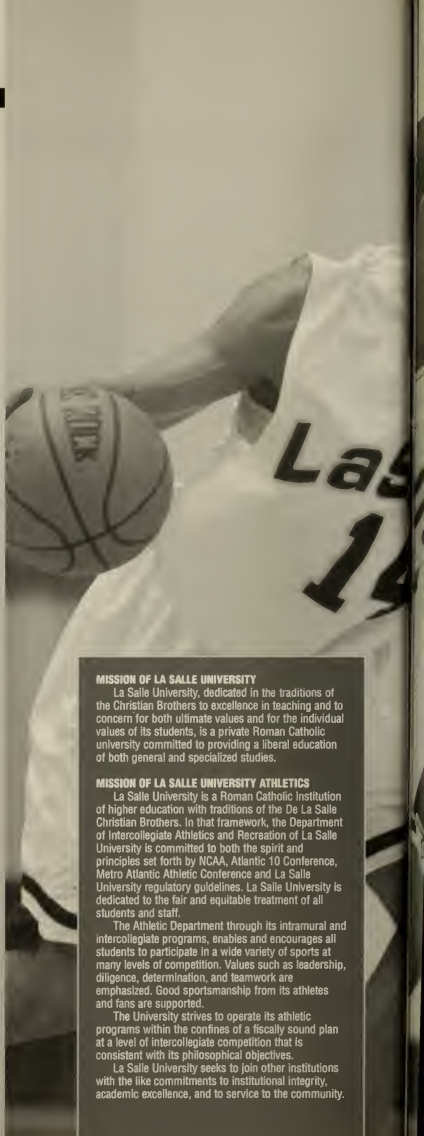

**MISSION OF LA SALLE UNIVERSITY**

La Salle University, dedicated in the traditions of the Christian Brothers to excellence in teaching and to concern for both ultimate values and for the individual values of its students, is a private Roman Catholic university committed to providing a liberal education of both general and specialized studies.

**MISSION OF LA SALLE UNIVERSITY ATHLETICS**

La Salle University is a Roman Catholic Institution of higher education with traditions of the De La Salle Christian Brothers. In that framework, the Department of Intercollegiate Athletics and Recreation of La Salle University is committed to both the spirit and principles set forth by NCAA, Atlantic 10 Conference, Metro Atlantic Athletic Conference and La Salle University regulatory guidelines. La Salle University is dedicated to the fair and equitable treatment of all students and staff.

The Athletic Department through its intramural and intercollegiate programs, enables and encourages all students to participate in a wide variety of sports at many levels of competition. Values such as leadership, diligence, determination, and teamwork are emphasized. Good sportsmanship from its athletes and fans are supported.

The University strives to operate its athletic programs within the confines of a fiscally sound plan at a level of intercollegiate competition that is consistent with its philosophical objectives.

La Salle University seeks to join other institutions with the like commitments to institutional integrity, academic excellence, and to service to the community.

# 2003-04 La Salle Basketball Media Guide


**LA SALLE BASKETBALL 4**

Philadelphia . . . . . 4
1954 National Champions . . . . . 6-7
Championship Moments . . . . . 8-9
Road to the 1954 Championship . . . . . 8
1952 NIT Champions . . . . . 9
NCAA/NIT Tournaments . . . . . 9
Atlantic 10 Conference . . . . . 10
Philadelphia Big 5 Basketball . . . . . 11
Academic Excellence . . . . . 12
Academic All-Americans . . . . . 13
Strength and Conditioning . . . . . 14
Athletic Training . . . . . 15
National Players of the Year . . . . . 16
2002-03 Newspaper Clippings . . . . . 18

**COACHING STAFF 19**

Head Coach Billy Hahn . . . . . 20
Assistant Coach Roland Houston . . . . . 24
Assistant Coach John Gallagher . . . . . 25
Assistant Coach Matt Hahn . . . . . 26
Director of Basketball Operations
Louis Twigg . . . . . 26
Administrative Assistant Margie Martin . . 27
Managers . . . . . 27
2003-04 Team Roster . . . . . 28

**2003-04 EXPLORERS 29**

Season Preview . . . . . 30
Joel Jean-Baptiste . . . . . 32
Rasheed Quadri . . . . . 34
Kurt Simmons . . . . . 36
Matt Thornton . . . . . 38
Mike Cleaves . . . . . 40
Jeff Farmer . . . . . 42
David Bell . . . . . 44
Lewis Fadipe . . . . . 46
Dzaflo Larkai . . . . . 48
Gary Neal . . . . . 50
Steven Smith . . . . . 52
Jermaine Thomas . . . . . 54
Newcomers . . . . . 56

**2002-03 SEASON IN REVIEW 57**

Year in Review . . . . . 58
2002-03 Box Scores . . . . . 60
Final Statistics . . . . . 67
Road Trip! . . . . . 68
2002-03 Big 5 City Series . . . . . 70

**2003-04 OPPONENTS 71**

Paradise Jam Tournament . . . . . 72
Wichita State Shockers . . . . . 72
Hampton Pirates . . . . . 72
Lafayette Leopards . . . . . 73
James Madison Dukes . . . . . 73
Villanova Wildcats . . . . . 74
Florida International Golden Panthers . . . 74
Mount St. Mary's Mountaineers . . . . . 75
Virginia Commonwealth Rams . . . . . 75
Dr Pepper Classic
South Carolina State Bulldogs . . . . . 76
Seton Hall Pirates . . . . . 76
Massachusetts Minutemen . . . . . 77
Richmond Spiders . . . . . 77
Pennsylvania Quakers . . . . . 78
George Washington Colonials . . . . . 78
Xavier Musketeers . . . . . 79
Dayton Flyers . . . . . 79
Duquesne Dukes . . . . . 80
Rhode Island Rams . . . . . 80
Saint Joseph's Hawks . . . . . 81
St. Bonaventure Bonnies . . . . . 81
Temple Owls . . . . . 82
Fordham Rams . . . . . 82

**THE RECORD BOOK 83**

Series Game-by-Game Scores . . . . . 84
All-Time Series Records . . . . . 87
All-Time Team Captains/Coaches . . . . . 90
Year-by-Year Scores (1931-2003) . . . . . 91
Regular Season Tournaments
(1952-2003) . . . . . 108
All-Time Leading Scorers . . . . . 110
All-Time Statistical Leaders . . . . . 113
Scoring . . . . . 113
Field Goals . . . . . 114
Free Throws . . . . . 114
Rebounds . . . . . 115
Blocked Shots . . . . . 116
Assists . . . . . 116
Steals . . . . . 117
Three-Point Field Goals . . . . . 117
Individual Game Record Holders . . . . . 118
All-Time Roster . . . . . 120
La Salle's NCAA Stat Leaders . . . . . 123
Explorers in Coaching . . . . . 124

**THE UNIVERSITY 125**

La Salle University . . . . . 126
University President
Br. Michael McGinniss, F.S.C. . . . . 128
Director of Athletics
Dr. Thomas Brennan . . . . . 129
Athletic Department Coaches and Staff 130
Atlantic 10 Conference . . . . . 134
Tom Gola Arena . . . . . 136
Directions to Campus . . . . . 137
Campus Map . . . . . 138

**MEDIA INFORMATION 139**

Director of Athletic Communications
Kale Beers . . . . . 140
Game Day Information . . . . . 140
Radio/TV . . . . . 141
Media Outlets . . . . . 142
Alumni in the Media . . . . . 143
2003-04 Explorers Photo Roster . . . . . 144

BOAT HOUSE ROW

The second largest city on the East Coast and the fifth largest in the nation, Philadelphia has retained its neighborhood spirit while supporting a metropolitan population of 5.7 million. The cradle of democracy, Philadelphia is home to the Liberty Bell and Independence Hall, where our country first took shape and our forefathers wrote the Declaration of Independence, the Articles of Confederation and the Constitution. Center City boasts hundreds of galleries featuring the latest in painting, sculpture, photography and video art, including the world-renowned Philadelphia Museum of Art and the Barnes Foundation.

Philadelphia also supports the nation's largest and most developed city park system (Fairmount Part) that offers 8,700 acres of trees and trails winding the length of the city. Center City's South Street, Boat House Row along the Schuylkill River, the Delaware Waterfront and Manayunk, a canal neighborhood with some of the best shops and restaurants in the tri-state area, are also unique to the city.

HOME OF THE CHEESE STEAK

# Philadelphia

CHINATOWN

Philadelphia is home to eight professional sports teams: Phillies (baseball), 76ers (basketball), Eagles (football), Flyers (hockey), Phantoms (hockey), Wings (lacrosse), Kixx (men's soccer), Soul (arena football).

SCHUYLKILL RIVER

CHESTNUT HILL

## Philadelphia Firsts

| | |
|---|---|
| 1687 | First Brewery |
| 1689 | First Public School |
| 1731 | First Public Library |
| 1746 | First Stock Exchange |
| 1755 | First Hospital |
| 1780 | First American Bank |
| 1874 | First Zoo |

ART MUSEUM

# 1954 NATIONAL

Palestra Illustrated

UNIVERSITY OF PENNSYLVANIA

PRICE 25¢

MARCH 12 13 1954

EASTERN REGIONAL FINALS FOR THE NATIONAL COLLEGIATE BASKETBALL CHAMPIONSHIP

SOUVENIR PROGRAM

La SALLE · NORTH CAROLINA STATE

CORNELL · NAVY

La SALLE COLLEGE BASKETBALL SQUAD

# CHAMPIONS

LA SALLE
1954 50 2004
NCAA CHAMPIONS

# The Road to the 1954 NCAA Championship

## FIRST ROUND

### LA SALLE 76, FORDHAM 74 (OT)

**March 8, 1954 • Buffalo Memorial Auditorium, Buffalo, NY**

Fran O'Malley's layup, off a pass from Tom Gola, tied the game at 68 at the buzzer in regulation, and La Salle went on to capture the overtime victory. Gola finished with 28 points and 16 rebounds, and O'Malley added 13 points.

## EASTERN REGIONAL SEMIFINAL

### LA SALLE 88, NORTH CAROLINA STATE 81

**March 12, 1954 • The Palestra, Philadelphia, PA**

Gola and Charles Singley each scored 26 points as the Explorers advanced to the Eastern Regional final with a win over the Atlantic Coast Champion Wolfpack. Gola also had 26 rebounds. The NCAA win was a repeat of an earlier La Salle triumph, 83-79, at North Carolina State.

## EASTERN REGIONAL FINAL

### LA SALLE 64, NAVY 48

**March 13, 1954 • The Palestra, Philadelphia, PA**

Gola again led the way with 22 points and 24 rebounds. A 22-8 scoring margin in the third period gave the Explorers a 43-29 lead going into the last 10 minutes. Singley had 16 points in the championship victory.

## NATIONAL SEMIFINAL

### LA SALLE 92, PENN STATE 54

**March 19, 1954 • Kansas City Municipal Auditorium, Kansas City, MO**

Frank Blatcher, who had scored 25 points in the previous three games, matched Gola's total of 19 points in the NCAA semifinal victory over the Nittany Lions. Gola also had 17 rebounds as La Salle led from the opening tip. Coach Ken Loeffler was almost apologetic after the game, explaining. "We weren't very interesting but what can you do against a zone (defense)."

## NATIONAL CHAMPIONSHIP

### LA SALLE 92, BRADLEY 76

**March 20, 1954 • Kansas City Municipal Auditorium, Kansas City, MO**

Trailing 43-42 at halftime, La Salle exploded for 30 points in the third period to open a 15-point lead and coast to the NCAA title. Gola scored 9 points, Blatcher 8 in the period. Blatcher, a 24-year-old sophomore Navy veteran, and Singley, another sophomore, each scored 23 points in the Championship game, while Gola again had as many points as rebounds (19). In the five NCAA Tournament games, Gola averaged 22.8 points and 20.4 rebounds; Singley averaged 17.2 points in the tournament, Blatcher 13.4, O'Malley 10.2, and Frank O'Hara, the only senior on the roster, 6.8. Gola was voted the tournament's Outstanding Player and was joined on the All-Tournament team by Singley.

# Championship Moments

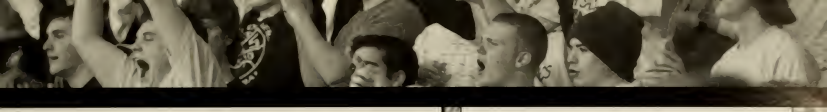

# Gola, Grekin MVPs as La Salle Tops Dayton To Win 1952 NIT Championship

In the early days of post-season basketball tournaments — in the late 1930s through the middle '50s — the National Invitation Tournament was at least on a par with, and perhaps superior to, the still-emerging NCAA Tournament. So, when the La Salle Explorers romped through Seton Hall, St. John's, Duquesne and Dayton to capture the 1952 championship, it was a feat of national basketball importance.

La Salle, coached by future Hall of Famer Ken Loeffler, had entered the NIT as an unseeded team and had to get by Seton Hall's powerful Pirates, led by seven-footer Walter Dukes and an exceptional guard in Richie Regan. But La Salle freshman Tom Gola and junior Fred Iehle hit for 30 and 25 points respectively, with Iehle pouring in 20 in the first half in an 80-76 Explorer victory.

Gola had 19 rebounds and six assists and junior Norm Grekin grabbed 15 boards. In a game that was described as one of the best in the NIT's 14-year history, the margin was never more than four points, as a capacity crowd of 18,422 wildly cheered on both teams in New York's old Madison Square Garden.

In the quarter-finals, Grekin, playing his way toward a share of tournament MVP honors with Gola, tallied 17 points and had 16 rebounds in a 51-45 victory over local favorite St. John's. And Grekin again played a big role in the 59-46 romp over the Sihugo Green-led Duquesne Dukes, rated by many as the top team in the tournament. Grekin had 21 points and 10 rebounds, Gola contributed 14 rebounds and 10 points and sophomore Jackie Moore added 12 points and 11 rebounds.

Then came the championship game against a tall and talented Dayton Flyers team, and it was no contest. Led by Gola, Iehle and playmaking captain Buddy Donnelly, the Explorers built a 38-30 halftime lead, then wrapped up the title with a 37-34 second-half advantage to wrap it up, 75-64. Grekin, Gola and Moore were named to the All-Tournament team, and the Olympic Trials were just ahead.

At that time, the Olympic squad was picked from team trials rather than individuals as is done today. In those Trials, La Salle again defeated St. John's, 71-62, but bowed to Clyde Lovellette and the Kansas Jayhawks, 70-65, and fell before the Phillips Oilers, an AAU powerhouse.

Between the NIT and the Olympic Trials, the team, the school and the City of Philadelphia received notice from all around the country. And coach Loeffler had this praise for the team in an article that appeared in the *La Salle Collegian*: "This was a new team, a young team, like a child in fact. It first had to walk. As any child would, it fell a few times. It gradually learned to walk, then to run. Against Seton Hall, it found it could jump as well as run."

And Ken could have added: "All the way to a national championship."

**NIT CHAMPIONSHIP GAME MARCH 15, 1952**

| La Salle | FG | FT | PTS |
|---|---|---|---|
| Grekin | 5 | 5 | 15 |
| Gilson | 0 | 0 | 0 |
| Iehle | 8 | 2 | 18 |
| Gola | 9 | 4 | 22 |
| French | 0 | 0 | 0 |
| Moore | 3 | 2 | 8 |
| Jones | 0 | 1 | 1 |
| Donnelly | 5 | 1 | 11 |
| Altieri | 0 | 0 | 0 |
| O'Hara | 0 | 0 | 0 |
| **Totals** | **30** | **15** | **75** |

| Dayton | FG | FT | PTS |
|---|---|---|---|
| Grigsby | 8 | 2 | 18 |
| Horan | 3 | 0 | 6 |
| Paxson | 5 | 5 | 15 |
| Salice | 1 | 1 | 3 |
| Donoher | 0 | 0 | 0 |
| Meineke | 4 | 5 | 13 |
| Taylor | 0 | 0 | 0 |
| Norris | 3 | 1 | 7 |
| Boyle | 0 | 0 | 0 |
| Harris | 0 | 0 | 0 |
| Joseph | 1 | 0 | 2 |
| Waywood | 0 | 0 | 0 |
| **Totals** | **25** | **14** | **64** |

| | | | | | |
|---|---|---|---|---|---|
| **La Salle** | 18 | 20 | 25 | 12 | — 75 |
| **Dayton** | 13 | 17 | 18 | 16 | — 64 |

Officials: Lou Eisenstein, John Nucatola

## NCAA Tournaments (11-10)

| Year | Site | Opponent | Score |
|---|---|---|---|
| 1954 | Buffalo, NY | Fordham | W76-74 (OT) |
| | Palestra | North Caro. St. | W 88-81 |
| | | Navy | W 64-48 |
| | Kansas City, Mo. | Penn State | W 92-54 |
| | | Bradley | W 92-76 |
| | *(1954 National Champions)* | | |
| 1955 | Madison Square Garden | West Virginia | W 95-61 |
| | Palestra | Princeton | W 73-46 |
| | | Canisius | W 99-64 |
| | Kansas City, Mo. | Iowa | W 76-73 |
| | | San Francisco | L 63-77 |
| | *(1955 National Runner-ups)* | | |
| 1968 | College Park, Md. | Columbia | L 69-83 |
| 1975 | Palestra | Syracuse | L 83-87 (OT) |
| 1978 | Palestra | Villanova | L 97-103 |
| 1980 | West Lafayette, Ind. | Purdue | L 82-90 |
| 1983 | Palestra | Boston University | W 70-58 |
| | Greensboro, N.C. | Va. Commonwealth | L 67-76 |
| 1988 | Notre Dame, Ind. | Kansas State | L 53-66 |
| 1989 | Nashville, Tenn. | Louisiana Tech | L 74-83 |
| 1990 | Hartford, CT | Southern Miss. | W 79-63 |
| | | Clemson | L 75-79 |
| 1992 | Greensboro, N.C. | Seton Hall | L 76-78 |

## NIT Tournaments (9-10)

*(All games prior to 1984 played at Madison Square Garden)*

| Year | Site | Opponent | Score |
|---|---|---|---|
| 1948 | New York, N.Y. | Western Kentucky | L 61-68 |
| 1950 | New York, N.Y. | Arizona | W 72-66 |
| | | Duquesne | L 47-49 |
| 1951 | New York, N.Y. | St. Louis | L 61-73 |
| 1952 | New York, N.Y. | Seton Hall | W 80-76 |
| | | St. John's | W 51-45 |
| | | Duquesne | W 59-46 |
| | | Dayton | W 75-64 |
| | *(1952 National Champions)* | | |
| 1953 | New York, N.Y. | St. John's | L 74-75 |
| 1963 | New York, N.Y. | St. Louis | L 61-62 |
| 1965 | New York, N.Y. | Detroit | L 86-93 |
| 1971 | New York, N.Y. | Georgia Tech | L 67-70 |
| 1984 | Palestra | Pitt | L 91-95 |
| 1987 | Villanova, Pa. | Villanova | W 86-84 |
| | Buffalo, N.Y. | Niagara | W 89-81 |
| | Palestra | Illinois St. | W 70-50 |
| | Madison Square Garden | Arkansas-L.R. | W 92-73 |
| | | Southern Miss. | L 80-84 |
| | *(1987 Second Place)* | | |
| 1991 | Amherst, Mass. | Massachusetts | L 90-93 |

# Atlantic 10 Conference

## NBA PLAYERS FROM ATLANTIC 10 SCHOOLS (SINCE 1996)

J.R. Bremer
St. Bonaventure (Boston Celtics)

Rick Brunson
Temple (New York Knicks)

**Rasual Butler**
**La Salle (Miami Heat)**

Marcus Camby
Massachusetts (New York Knicks)

Duane Causwell
Temple (Miami Heat)

Brian Grant
Xavier (Miami Heat)

Tyrone Hill
Xavier (Cleveland Cavaliers)

Marc Jackson
Temple (Golden State)

Mike James
Duquesne (Miami Heat)

Eddie Jones
Temple (Miami Heat)

**Tim Legler**
**La Salle (Washington Wizards)**

Lari Ketner
Massachusetts (Indiana Pacers)

Aaron McKie
Temple (Philadelphia 76ers)

Cuttino Mobley
Rhode Island (Houston Rockets)

Johnny Newman
Richmond (Phoenix Suns)

Lamar Odom
Rhode Island (Los Angeles Clippers)

**Doug Overton**
**La Salle (New Jersey Nets)**

Smush Parker
Fordham (Cleveland Cavaliers)

James Posey
Xavier (Denver Nuggets)

Lou Roe
Massachusetts (Detroit Pistons)

Pepe Sanchez
Temple (Philadelphia 76ers)

**Lionel Simmons**
**La Salle (Sacramento Kings)**

Mark Strickland
Temple (New Jersey Nets)

Derek Strong
Xavier (Los Angeles Clippers)

David Vanterpool
St. Bonaventure (Washington Wizards)

Aaron Williams
Xavier (New Jersey Nets)

David West
Xavier (New Orleans Hornets)

**Randy Woods**
**La Salle (Denver Nuggets)**

### ATLANTIC 10 CONFERENCE IN THE POSTSEASON 1996-2003

| | |
|---|---|
| 2002-03 | 6 postseason bids |
| 2001-02 | 6 postseason bids |
| 2000-01 | 5 postseason bids |
| 1999-00 | 5 postseason bids |
| 1998-99 | 4 postseason bids |
| 1997-98 | 7 postseason bids |
| 1996-97 | 6 postseason bids |

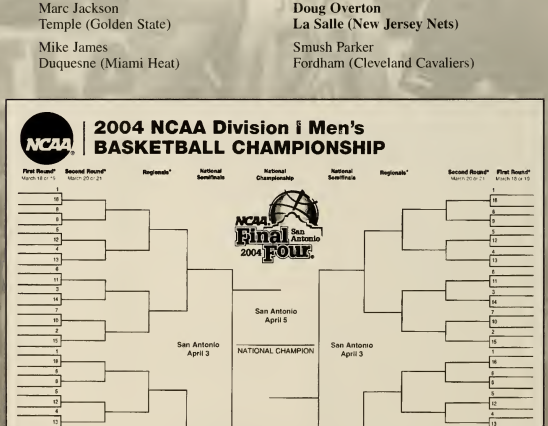

# Philadelphia Big 5

When sports fans in Philadelphia were asked to vote on the greatest Philly sports symbol, The Big 5 won by a healthy margin, surpassing not only the Army-Navy match-up and the raucous "Boo-Birds", but even the great Rocky Balboa! Though many try, words can hardly do justice to the match-ups played in an electric atmosphere at the Palestra on the University of Pennsylvania's campus. The memories have stood the test of time, and are re-created each year with buzzer-beaters, overtimes, and upsets.

**There isn't another city on the planet with five universities willing to compete against each other in a major varsity sport. It just doesn't happen anywhere else. Yo, it took an act of the state legislature to get Kentucky to play Louisville in basketball. The Big 5 is unique, it sets Philadelphia apart, it creates excitement, it nurtures pride, it's healthy, it's wholesome and it's free of all the greed that sours professional sports. It was a clear choice for Philadelphia's sports symbol.**

*— Stan Hochman, Philadelphia Daily News*

The agreement was announced in 1954, after Penn's athletic director reasoned that the games already being played in the area could make for some great doubleheaders at the Palestra. In 1955-56, the first City Series round robin was played and the making of Big 5 history was begun. After a short hiatus in the 90's, the full round robin format was re-established in 1999 and the Palestra was full once again for some of the greatest games ever played.

As the 50th anniversary of the Big 5 approaches, the history and tradition that is the Big 5 continues. Each year, fans anticipate the Big 5 Classic, where all of the Big 5 schools along with nearby Drexel compete in three games under one roof. In addition to the heated rivalries and fierce competition on the court, there is partnership and camaraderie off the court. Big 5 athletes participate in Project Teamwork, partnering with Big Brothers/Big Sisters of Southeast PA and the Greater Philadelphia Food Bank to give back to their community. The coaches and players also dedicate their efforts to Coaches vs. Cancer, making the Philadelphia program the second largest fundraising source in the country.

When one considers the Philadelphia Big 5, it is basketball, yet so much more. It is lively competition, scores of incredible student athletes—many local to Philadelphia—legendary coaching personalities, and unprecedented accomplishment. As stated so precisely above, it is healthy, exciting, proud and wholesome. No other city in the United States has it. Not one. Only Philadelphia.

THE LEGENDARY PALESTRA ON THE CAMPUS OF THE UNIVERSITY OF PENNSYLVANIA HAS HOSTED MORE COLLEGE BASKETBALL GAMES THAN ANY FACILITY IN AMERICA. THE ARENA HAS HOSTED OVER 50 NCAA TOURNAMENT GAMES THROUGH THE YEARS.

## BIG 5 PLAYERS WHO PLAYED IN THE NBA ANY TIME OVER THE LAST 10 YEARS

**Rasual Butler, La Salle**
**Tim Legler, La Salle**
**Doug Overton, La Salle**
**Lionel Simmons, La Salle**
**Randy Woods, La Salle**
Jerome Allen, Penn
Ira Bowman, Penn
Matt Maloney, Penn
Rick Brunson, Temple
Duane Causwell, Temple
Marc Jackson, Temple
Eddie Jones, Temple
Mark Macon, Temple
Aaron McKie, Temple
Pepe Sanchez, Temple
Mark Strickland, Temple
Kerry Kittles, Villanova
Ed Pinckney, Villanova
Tim Thomas, Villanova
Doug West, Villanova
Alvin Williams, Villanova

THE OPPORTUNITY TO EXPERIENCE A WELL-ROUNDED EDUCATION

# Academic Excellence

## ACADEMIC SUPPORT SERVICES

The mission of the Academic Supports Services for Student-Athletes office is to provide appropriate academic and personal support for all student-athletes through academic advising, educational programming, and the utilization of campus resources to insure timely completion of an academic program of studies. Additionally, it is the Academic Supports Services mission to provide the University and the NCAA academic-athletic eligibility information that pertains to student-athletes as they participate in a Division I athletic program.

## 2003 GRADUATION RATES FOR ATLANTIC 10 SCHOOLS

*(Student Athletes Four-Class Average)*

| | |
|---|---|
| **La Salle University** | **84%** |
| University of Richmond | 83% |
| University of Dayton | 81% |
| Saint Joseph's University | 79% |
| Duquesne University | 75% |
| Fordham University | 75% |
| Saint Bonaventure University | 74% |
| Xavier University | 74% |
| George Washington University | 70% |
| University of Massachusetts | 66% |
| Temple University | 60% |
| University of Rhode Island | 59% |

## LA SALLE'S ACADEMIC ALL-AMERICANS (SINCE 1990)

| | | |
|---|---|---|
| 2002 | Matt Hemberger | Men's Soccer |
| 2002-03 | Todd Witzleben | Cross Country |
| 2001-02 | Todd Witzleben | Cross Country |
| 2001 | Jenna Darcy | Cross Country |
| 2001 | Jen Zenszer | Women's Basketball |
| 2001 | Patrick Gallagher | Track |
| 2001 | Toniann Razzi | Track |
| 2000 | Kevin Campbell | Football |
| 1999 | Melissa Hodge | Volleyball |
| 1999 | Elena Gomez | Track |
| 1998 | Kevin Myles | Cross Country |
| 1998 | Kathy Heabel | Cross Country |
| 1998 | Scott Levelle | Cross Country |
| 1998 | Dina Dormer | Women's Swimming |
| 1998 | Brian Gallagher | Track |
| 1998 | Rachel Ritz | Track |
| 1997 | Cesidio Colasante | Men's Soccer |
| 1996 | Brian Schaller | Baseball |
| 1992 | Jenn Cole | Women's Basketball |
| 1992 | Jack Hurd | Basketball |
| 1991 | Mary Greybush | Women's Basketball |

## Tony DiLeo

- 1977 Academic All-American
- Had the highest average (4.0) on the 10-man Academic All-American team
- Led La Salle in 1977 with 105 assists and a free-throw percentage of 89.3%
- Has spent the last 14 seasons with the Philadelphia 76ers, and was named Senior Vice President and Assistant General Manager for the team in September 2003.

## Jack Hurd

- Two-Time Academic All-American
- Scored 1,693 career points
- 291 careers three-pointers made
- La Salle is the only school to have a First Team Academic All-American in Men's and Women's Basketball in the same season (Hurd and Jenn Cole 1992)

## Tim Legler

- 46% shooter from three-point range
- Single season school record 49.1% shooting from three-point are
- Scored 1,699 career points
- 1996 NBA All-Star Game Three Point Champion
- Current ESPN2 NBA Analyst

# Academic All-Americans

# Strength and Conditioning

**DAVE VAN DYKE**
Strength and Conditioning Coach

**A SOLID STRENGTH AND CONDITIONING PROGRAM IS IMPERATIVE IN THE COMPETITIVE WORLD OF COLLEGE ATHLETICS. A CRITICAL COMPONENT TO ON-FIELD SUCCESS IS THE WORK THAT IS PUT IN OUTSIDE THE LINES.**

David Van Dyke is in his third year as the strength and conditioning coach for all of La Salle's 23 varsity athletic programs. He has tailored a strength and conditioning program, specifically designed to meet the demands of each sport.

La Salle University's Strength and Conditioning program is designed to maximize the student-athlete's performance. This is accomplished through the use of orthopedically safe, physiologically sound exercises and comprehensive total body training.

By systematically and progressively overloading the muscles trained and holding each athlete accountable for each repetition of each exercise of every workout, the program ensures consistent gains in strength and power.

The focus is on teaching the athlete to produce a maximal effort repeatedly for a given period of time and proprioceptive skill or one's ability to control their body in space. Not how much weight an athlete can lift for one repetition.

The program maximizes the time spent in and out of the weight room, preparing the athletes for competition by making the workouts specific and purposeful so that they are a means to an end and not an end in and of themselves.

**BILL GERZABEK**
Director of Sports Medicine

NovaCare™
REHABILITATION
*a Select Medical company*

Albert Einstein
Healthcare Network
Einstein
*Jefferson Health System*

## BEHIND ALL GREAT ATHLETIC PROGRAMS IS A GREAT ATHLETIC TRAINING STAFF. AT LA SALLE UNIVERSITY, THE GOAL OF THE ATHLETIC TRAINERS IS TO RETURN THE ATHLETES TO ACTIVITY NOT ONLY QUICKLY, BUT ALSO SAFELY.

The Explorers Athletic Department has three top-notch certified full-time Athletic Trainers as well as assistance from the NovaCare Rehabilitation group.

The Athletic Trainers are on staff to cover all of the Explorers home games and practices. They also travel with the more high-risk injury sports, which include Men's Basketball, Women's Basketball, Football, Softball, Lacrosse, Field Hockey, Men's Scoccer and Women's Soccer.

La Salle's Athletic Trainers work with team physicians, student health, and the counseling center to help oversee the well being of all student-athletes.

The University has established a partnership with the Albert Einstein Health Care Network and provides physicians through the Albert Einstein Sports Medicine program located less than one mile from the University. Their physicians are available to La Salle student-athletes on the University campus.

The La Salle University Athletic Department established a partnership with NovaCare Physical Rehabilitation. NovaCare has become the "official provider" of rehabilitation for student-athletes at La Salle. All rehabilitation is performed in house by La Salle University staff and NovaCare Physical Therapists.

# Athletic Training

# National Players of the Year

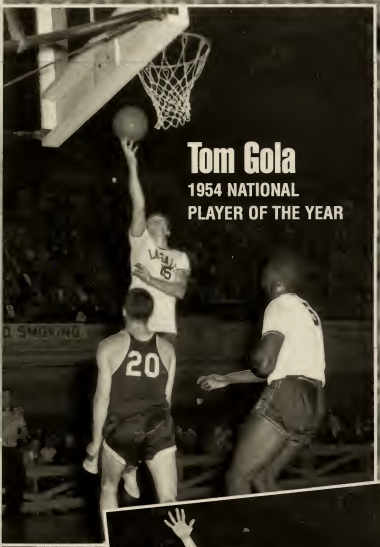


**Tom Gola**
1954 NATIONAL
PLAYER OF THE YEAR

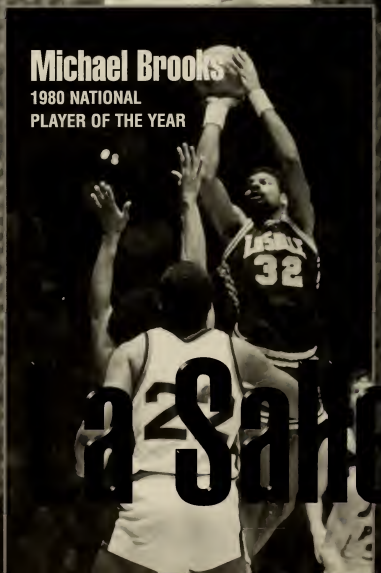


**Michael Brooks**
1980 NATIONAL
PLAYER OF THE YEAR

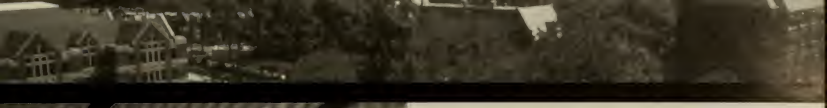

## DISTINGUISHED COMPANY

Only Duke (4) has more National Players of the Year than the Explorers' trio. Ohio State and UCLA also have had three players honored as the nation's best.

| | |
|---|---|
| DUKE | 4 |
| LA SALLE | 3 |
| OHIO | 3 |
| UCLA | 3 |

## RECENT NATIONAL PLAYERS OF THE YEAR

| | | | |
|---|---|---|---|
| 2003 | TJ Ford, Texas | 1996 | Marcus Camby, Massachusetts |
| 2002 | Jay Williams, Duke | 1995 | Ed O'Bannon, UCLA |
| 2001 | Shane Battier, Duke | 1994 | Glenn Robinson, Purdue |
| 2000 | Kenyon Martin, Cincinnati | 1993 | Calbert Cheaney, Indiana |
| 1999 | Elton Brand, Duke | 1992 | Christian Laettner, Duke |
| 1998 | Antwan Jamison, UNC | 1991 | Larry Johnson, UNLV |
| 1997 | Tim Duncan, Wake Forest | **1990** | **Lionel Simmons, La Salle** |

# LA SALLE'S NATIONAL PLAYERS OF THE YEAR

## TOM GOLA'S HONORS

- Named to Basketball Hall of Fame in Springfield, Massachusetts, in 1975
- Coach of the Year, New York and Philadelphia Sports Writers, 1969
- 1979 NCAA Silver Anniversary Award
- "Living Sports Legend", Philadelphia Sports Writers Association, 1985
- Madison Square Garden Hall of Fame
- Madison Square Garden All-Time Team
- Pennsylvania Sports Hall of Fame
- *SPORT Magazine* All-Time All-American Team
- Helms College Basketball Hall of Fame
- Big Five Hall of Fame, 1986 (Coach) & 2000 (pre-Big 5 inductee)

## MICHAEL BROOKS' HONORS

- United States Basketball Writers Association "Player of the Year" 1980
- Philadelphia Big 5 "Player of the Year" 1978, 1980
- Philadelphia Big 5 Hall of Fame 1986
- Widmer Eastern College "Player of the Year" 1980
- Eastman Kodak Player of the Year, 1980

## LIONEL SIMMONS' HONORS

- The 1990 John R. Wooden Award Eastman Kodak Award (NABC)
- Joe Lapchick Award (Basketball Hall of Fame) and the Naismith Award.
- The 1990 Player of the Year by Associated Press, United Press International, U.S. Basketball Writers Association (Mercedes Benz Award), *Basketball Weekly*, *World Almanac*, ESPN, Cawood Ledford Productions
- Metro Atlantic Athletic Conference Player of the Year (1988-89-90)
- Philadelphia Big 5 Player of the Year (1988-89-90)
- Philadelphia Big 5 Hall of Fame, 1996

# Freshman to the rescue

## Neal scores 24, helps La Salle overcome slow start

By BOB COONEY

Few coaches will get the sideline aerobic workout during a game like La Salle's Billy Hahn.

The man is in constant motion — legs kicking, arms flailing. He's the James Brown of college basketball coaches.

So when his team fails to give all-out effort at any time during a game, that doesn't sit too well with the coach.

What does sit well is wins, and the Explorers earned their second in a row last night at Tom Gola Arena with a 70-66 decision over Lafayette.

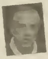

Hahn

... scolding, his team responded. The Explorers reeled off a 30-14 run and led at halftime, 38-26.

Had it not been for freshman guard Gary Neal's hot shooting in the first half, effort alone wouldn't have mattered. Neal hit four treys en route to 14 first-half points. He finished with a game-high 24.

Hot shooting is something the Explorers haven't had an abundance of since the beginning of practice, Hahn has said.

And adding to that problem, it was announced after the game that senior center Chukwunike Okosa had been dismissed from the team for a viola...

... ting them," Neal said.

He finished 8-for-17 from the floor, 6-for-11 beyond the arc.

Hahn beamed while speaking about his sharpshooter.

"You know, this guy can put the ball in the basket, and that will solve a lot of problems," Hahn said.

Again, the win was not pretty. Again, defense was a key reason for the victory. Lafayette turned the ball over 22 times, to 15 for La Salle. La Salle forced Delaware into 25 turnovers on Friday. Its pressing defense has wreaked havoc on opposing guards in the young season.

"I know it was ugly, but it was a win," Hahn said. "All I know is we're 2-0 and it's going to make the turkey taste a lot better [tomorrow]."

As thrilling as Neal's offensive play was, it was the offensive charge he took from Lafayette's Andrew Pleick with 8 seconds remaining and La Salle holding a 68-66 lead that pleased his coach the most.

Neal added two free throws for the final margin.

"As much as I like to see him hitting those outside shots, him taking that charge at the end made me just as happy," Hahn said.

Freshman Jermaine Thomas backed Neal with 14 points, including 7-for-8 at the foul line.

Winston Davis led Lafayette with 18 and Justin DeBerry added 15.

"You know, we still have a ton of work to do," Hahn said. "When you play as many young guys as we do, it's not always going to look good." ★

# La Salle rallies from 10 down to nail first A-10 road victory

Northeast High graduate Steve Smith (30), one of six freshmen on the La Salle squad, is smothered by Lafayette's Andrew Pleick. Pleick later committed a charging foul that sealed La Salle's victory.

ATLANTIC 10 TOURNAMENT

# Neal's been the real deal for La Salle

By BOB COONEY

# La Salle's young guns hold off Lafayette charge, win by four

By Kevin Tatum

La Salle coach Billy Hahn had four freshmen on the floor at crunch time last night when the Explorers hosted a well schooled Lafayette squad at Tom Gola Arena.

The score was tied with 2 minutes, 36 seconds remaining, just as it had been about four minutes earlier when the teams struggled to score on consecutive possessions.

Finally, La Salle broke through when guards Jermaine Thomas and Mike Cleaves fed forward David Bell inside on back-to-back penetrations that gave their teammate two easy layups.

And when Gary Neal drew a charging foul on Lafayette's Andrew Pleick to give his team the ball with eight seconds to play, the Explorers' victory was sealed. A pair of free throws by Neal, who led La Salle with 24 points, provided the final margin in a 70-66 Explorers victory.

"We had to fight through this thing tonight, and you have to find any way you can to get a W," Hahn said.

It was 67-63 after Bell scored four straight points, but Lafayette pulled within one at 67-66 when Pleick nailed a three-pointer from the corner with 1:18 remaining.

Lafayette, which trails by 32-18 in the series with La Salle, hasn't beaten the Explorers since 1982. When the teams last met, in December 2000, La Salle was an 81-78 winner in overtime in the University of California's Golden Bear Classic.

Smith's dunk was a rare bright spot for the Explorers during their slow start. Lafayette built an early 12-3 lead before crumbling.

... a taste of victory and they played extremely hard."

Six freshmen are on the La Salle roster. A pair of first-year college players, 6-8 forward Steve Smith from Northeast High and 6-2 guard Thomas of Frederick, Md., started last night.

Neal, another freshman guard, came off the bench nearly eight minutes into the game and got the Explorers into the swing of things.

Soon the Leopards were in a 28-18 hole before a shot from beyond the arc by Justin DeBerry made it 28-21 with less than four minutes left. The seven-point margin remained, with the Explorers taking a 33-26 advantage into the locker room at halftime.

Contact Kevin Tatum at 215-854-2583 or ktatum@phillynews.com.

# Solid first year for La Salle's crop of freshmen

LA SALLE from D1

... siliency

Although the final 2002-03 record will not break, but extend, the Explorers' streak to 10 consecutive seasons with a losing mark, Hahn has seen his freshman class evolve into one of the most productive in the country.

"For a team as young as we are, with no experience, to overcome the things that we've been through, they've done a heck of a job," Hahn said last week as the regular season wound down and the team looked toward the Atlantic Ten tournament, which begins tomorrow. "It hasn't been easy on them. They've played hard and they've come to practice every day. I believe they've wanted to succeed and get better.

"With how much this class has had to play and what they've done, I'm pleased. But we have a long way to go. I've always said that you know how good your freshman recruiting class is when they go through Senior Night. How many games have they won? What have they done for the program? That's how you judge that class."

Judging them for one season has been easy. Neal, one of the top 10 freshmen scorers in the nation, who has posted five 30-point games, is a prime candidate to be named rookie of the year in the Atlantic Ten Conference. He will likely be joined by Thomas and Smith on the league's all rookie team, the first time in league history that three freshmen from one school made the team.

Smith suffered a broken left foot Feb. 8 at Duquesne, ending his season after just 20 games.

Jermaine Thomas, La Salle's tough point guard, had considered going to Maryland.

Gary Neal averages 18.7 points. He is a top candidate for A-10 rookie of the year.

Steven Smith was averaging 8.1 rebounds a game when an injury ended his season.

Lewis Fadipe, a 6-10 player from Nigeria, added spirit and energy to the Explorers.

Dzafo Larkai, from England, has made strides as La Salle's starting center.

David Bell has been playing out of position at power forward for shorthanded La Salle.

# La Salle's newcomers make quick work of Colonials

# Saturday's triumph at Rutgers does wonders for the Explorers

# COACHING STAFF

# HEAD COACH Billy Hahn

**Billy Hahn became the 17th head coach in the 71-year history of the Explorers on April 5, 2001. In his first two seasons with the Explorers he has compiled a combined record of 28-33 despite having a total of just four seniors between the two teams. Hahn's Explorers have also set a precedent by advancing beyond the first round of the Atlantic 10 Tournament in consecutive seasons for the first time since joining the prestigious conference.**

In the 2002-03 season Hahn managed to pilot a squad that lost three post players and their leading returning scorer for all or parts of their respective seasons to a second-round appearance in the Atlantic 10 Championships. It marked the first time in the Explorers' eight-year affiliation with the conference that they advanced beyond the opening round of the tournament in consecutive seasons.

Along the way his Explorers served notice to non-conference and conference foes alike that a new day was dawning at 20th & Olney. The most poignant point was made by freshman Gary Neal who took both the Atlantic 10 and Big 5 Rookie of the Year honors after an inaugural campaign that saw him lead the team with an average of 18.1 points per game.

A broken foot abruptly ended what looked to be an exciting two-man race for the A-10 top rookie award when fellow frosh Steven Smith ended his season prematurely after his fifth double-double of the season at Duquesne. Smith would have to settle for a spot on the A-10 all-Rookie team while Neal also was named to all-Atlantic 10 Second Team. The two combined to account for the nation's second-most prolific freshmen scoring duo by averaging 16.4 points behind only Syracuse's Carmelo Anthony and Gerry McNamara.

**...TO DEMONSTRATE ITS ABILITY TO CULTIVATE TALENT.**

Four other first-year players teamed with the pair to provide 74% of the team's total scoring output and combine with Mike Cleaves and Jeff Farmer for a total of six legitimate contributors that Hahn and staff have recruited to the program.

During his inaugural campaign Hahn's squad took the league by storm when it upset Big 5 rival Temple (72-66), to advance to the tourney semi-finals where they were barely edged by Richmond, 68-60. In that season the Explorer also notched, eye-opening wins on the home courts of Big East powers Villanova (61-58 OT) and Seton Hall (71-68).

It took only one season for Hahn and staff to demonstrate its ability to cultivate talent as senior Rasual Butler was drafted by the Miami Heat in the second round of the 2002 NBA draft becoming the first Explorer to have his name called by Commissioner David Stern since Randy Woods was drafted ten years prior.

Hahn has also been able to help re-ignite the fire among Explorer fans as evidenced by the increase of nearly 350 fans per game during home games. The best indicator of the resurgent fan base came on January 4, 2003 when a hoard of Explorer faithful loaded busses and personal vehicles to be on hand as their team stunned a sold-out Louis Brown Athletic Center (widely recognized as the toughest venue in the Big East) with an 83-75 overtime upset over Rutgers.

Prior to being introduced as the Explorers head coach, Hahn was a member of the University of Maryland staff since July 1989. He was the first assistant hired by Gary Williams after Williams was named head coach. Hahn was promoted to associate head coach in 1997. He served as one of Maryland's primary recruiters and was the Terps' chief opponent scout in addition to his on-the-floor coaching and administrative duties.

**"Billy Hahn, is turning it around at La Salle. Another big win for the Explorers over their big time rival [Villanova]... what a great move by La Salle to get Billy Hahn — he will make things happen for the Explorers"**

*— ESPN's Dick Vitale upon reporting the Explorers' 2001 defeat of Villanova*

Hahn is one of only two players in Maryland basketball history to play and coach in the NCAA Tournament. He has also been a part of the two winningest teams in school history. He played on Maryland's 1974-75 team that finished with a 24-5 record (82.8 winning percentage) and coached Maryland's 1998-99 team that won a school-record 28 games and had a 28-6 record (82.4 winning percentage).

His hard work and dedication as a recruiter has propelled him into the spotlight. Hahn was named one of the top 10 recruiters in the eastern United States by *Eastern Basketball*. Said *EB*: "The former head coach at Ohio University helped corral the Terps' 1996 senior class which was the backbone of Maryland's reversal of fortunes."

Having earned the reputation as one of the top recruiters in the nation, he helped guide the Terps to a school-record eight consecutive NCAA Tournaments. Maryland finished fourth or higher in the Atlantic Coast Conference regular season standings in eight consecutive seasons, and established school records for overall victories (28 in 1998-99) and ACC victories in a season (13 in 1998-99).

## INTERNATIONAL EXPERIENCE

- Six-game, nine-day tour of France with Maryland basketball team in August of 1994
- Six-game, nine-day tour of Germany with ACC All-Star Team in July of 1990
- Six-game, 12-day tour of Germany, France and Belgium with Ohio University basketball team in August of 1986
- World Cup Games in Buenos Aires, Argentina with Rhode Island basketball team in July of 1979
- Played in World Cup Games as member of Maryland basketball team in 1972 (tournament champions)

## PLAYING EXPERIENCE

- 1972-1975, University of Maryland, basketball letterwinner
- 1968-1972, Penn High School (Indiana), lettered four years in basketball, baseball and cross country

## PLAYING HONORS

- Maryland Team Captain, 1975
- Alvin Aubinoe Greatest Career Achievement Award, University of Maryland, 1975
- Member 1972, 1973, 1975 Maryland Invitational Tournament Championship Teams
- Member 1973 Cable Car Classic Championship Team
- Member 1975 Atlantic Coast Conference Regular Season Championship Team
- Member 1975 NCAA Tournament Team

The Terps' roster of players during his career at Maryland reflects his recruiting prowess. Hahn's national and local recruiting knowledge helped the Terps sign the likes of Exree Hipp, Mario Lucas, Johnny Rhodes, Laron Profit, Terrell Stokes, Obinna Ekezie, Steve Francis, Juan Dixon, Lonny Baxter, Steve Blake, and Tahj Holden. He has also coached the following current or former NBA players: Sly Williams, Irv Chapman, Paul "Snoop" Graham, Dave Jamerson, Tony Massenburg, Walt Williams, Keith Booth, Joe Smith, and Steve Francis.

Prior to coaching at Maryland, Hahn was the head coach at Ohio University for three years. He compiled a 42-45 record and posted two winning regular seasons. He led Ohio to the Mid-American Conference Tournament championship game in 1988. He recruited and coached Paul Graham, the Mid-American Conference Player-of-the-Year in 1989.

Using this experience, Hahn showed his coaching expertise when in 1995 he filled in for Gary Williams, who missed four games with pneumonia. It was during this time that Hahn drew nationwide praise as he guided the Terps to a 2-2 record. He coached the Terps to a 94-92 victory at Duke, a 71-64 victory over Florida State in the first round of the ACC Tournament, and into overtime against No. 2 ranked North Carolina in the ACC tournament semifinals and against Virginia during the regular season. Maryland's victory over Duke clinched a tie for the ACC regular-season championship.

Hahn began his college coaching career immediately following his playing days at Maryland. His first stop came at Morris Harvey College in West Virginia (1975-76). He moved on to Davidson College (1976-77) and the University of Rhode Island (1977-80) and served six years as an assistant at Ohio. He became the head coach at Ohio in 1986. At each of his first three coaching stops, he successfully recruited and coached future NBA draft choices.

To show how loyal Hahn is to his players, one of the first people he recruited out of high school was current assistant coach Roland Houston. Houston was playing at Philadelphia's Martin Luther King High School when Hahn was an assistant

coach at the University of Rhode Island. Hahn successfully recruited Houston to play for the Rams and now has him as a part of his staff here at La Salle.

The coaching carousel works in strange ways sometimes, and this year is no exception. Hahn replaced Danny Nee as the head coach at Ohio University in the 1986-87 season. Hahn will get to face his former mentor at least twice each season, as Nee took over as the head coach of conference-foe Duquesne this year. With the Dukes in the same division as the Explorers, the two squads play twice during the regular season.

Hahn is a 1975 graduate of the University of Maryland. While an undergraduate, he was a three-year varsity letterwinner on three of the best basketball teams Maryland has fielded. He was a freshman in 1971-72 when the Terps won the National Invitation Tournament; he was a key reserve on the team that lost what is considered to be the greatest game in ACC history (Maryland's 103-100 overtime setback against NC State in 1974). He captained the team his senior year.

Hahn and his wife, Kathi, have been married since 1976. They have two children, a son, Matthew, and a daughter, Ashley.

THE HAHNS: ASHLEY, BILLY, KATHI AND MATT

## HAHN'S NBA CONNECTION

### PLAYERS HAHN HAS HELPED COACH/RECRUIT WHO HAVE REACHED THE NBA

Rasual Butler, La Salle
Steve Blake, Maryland
Chris Wilcox, Maryland
Juan Dixon, Maryland
Lonny Baxter, Maryland
Obinna Ekezie, Maryland
Steve Francis, Maryland
Keith Booth, Maryland
Tony Massenburg, Maryland
Terrence Morris, Maryland
Joe Smith, Maryland
Laron Profit, Maryland
Walt Williams, Maryland
Jerrod Mustaf, Maryland
Johnny Rhodes, Maryland
Cedric Lewis, Maryland
Paul "Snoop" Graham, Ohio
Dave Jamerson, Ohio
Horace Owens, Rhode Island
Sly Williams, Rhode Island
Irv Chapman, Rhode Island

# Assistant Coach Roland Houston

Roland Houston enters his fifth season as an assistant coach for the Explorers. Since his arrival in 1999, Houston has been an integral part of the Explorers success on and off the court.

Houston is a tireless worker who has embraced the role of developing La Salle's interior players. He has earned the reputation as one of the top developers of post players in the Atlantic 10 Conference.

Among many other duties, Houston specializes in scouting opponents, preparing game plans, devising offensive and defensive strategies, and working with players extensively on individual improvement.

Houston has also established himself on the recruiting trail and has been labeled as a relentless recruiter with an astute eye for top-notch talent. A native of Philadelphia, Houston played high school basketball at Martin Luther King and has utilized his local ties to maintain and expand La Salle's successful tradition of recruiting local talent. Most recently, Houston played a critical part in the signing of local players Steven Smith (Northeast High School) and David Bell (Olney High School).

Houston has also used his life experiences to expand La Salle's recruiting base internationally. A graduate and former college star at the University of Rhode Island, Houston played professionally for 14 seasons with stops in France, Spain, Israel, and Argentina. Along the way, he studied and became proficient in French and Spanish. Houston's international experience and diverse cultural background were critical ingredients in the successful recruitment of current Explorers Roman Narmbaye (Chadd, Africa), Flo Larkai (UK), Joel Jean-Baptiste (France), Lewis Fadipe (Nigeria/UK), and Rasheed Quadri (Nigeria/UK).

Before coming to La Salle, Houston served as a consultant to the NBA and overseas professionals while positioning himself to break into the college coaching ranks. The transition to coaching was a natural fit for Houston who excelled on the highest levels of the European professional circuit garnering all-star status in Spanish, French, and Israel leagues. Houston also was a key component to a championship season in Argentina.

Ironically, Houston was recruited by current Explorer head coach Billy Hahn, while Hahn was an assistant at the University of Rhode Island under former Villanova head coach Jack Kraft. At URI, Houston was a three year starter and a senior captain who ranks among the school's leaders in rebounds. Houston majored in communications and was a jazz aficionado who produced shows for the campus radio station.

Today, Houston resides in Cherry Hill, New Jersey with his wife Lisa, and daughter Zuri.

# Assistant Coach John Gallagher

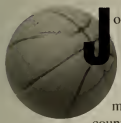

John Gallagher begins his fifth season as an assistant coach with the Explorers. In his four years with the Explorers, John's energy, enthusiasm and love for the game have been a valuable asset to the team.

John joined the staff for the 1999-2000 season making him the youngest Division I assistant in the country at the time. Since, Gallagher's growth as a coach has included instruction of the Explorer guards during season, video tape analysis of opponents, coordinating travel itineraries and recruiting student-athletes to secure the future of the program.

Gallagher brought a wealth of talent with him to his first collegiate job after directing the Main Line entry in the renowned Sonny Hill League for two years. He was also the founder of the Delaware Valley Elite AAU Program.

In his playing days Gallagher was a guard at St. Joseph's University for three seasons including Hawk's Sweet 16 run in the 1996 NCAA Tournament. John was also a three-year starter at Cardinal O'Hara where he earned all-City Honorable Mention and all-Catholic League honors in his senior year.

Upon his appointment to the Explorer staff Gallagher became the first coach in a La Salle and basketball-rich family. His sister Ann, now a doctor,was a four-year letter-winning guard for the Explorer women's team from 1993-97. His sister Joan, now a practicing attorney, played for four years ('92-96) at Boston College. His eldest sister Kathleen is a professor of History at La Salle.

# Assistant Coach Matt Hahn

Matt Hahn is in his third season on the Explorers' sidelines and is in his first season as assistant coach. As an assistant coach, Hahn's duties will include recruiting, scouting opponents, preparing game plans, conducting individual workouts, and monitoring the team's academic progress.

Prior to being promoted to an assistant coach, Hahn was the Director of Basketball Operations. As the Director, Hahn acted as an academic liaison between team members and La Salle's academic support unit. He also coordinated the program's film exchange and was influential in starting and running the Billy Hahn High School Team Camps.

Hahn was elected captain of the 1999-00 Terrapins under head coach Gary Williams. Hahn was a member of four NCAA tournament teams and two "Sweet 16" teams. After joining the team as a walk-on, Hahn earned a scholarship.

While at Maryland, he was named as a repeat member of the Atlantic Coast Conference All-Academic honor roll and to the Omicron Delta Kappa National Leader and Honor Society. He was a member of the University of Maryland Student Athlete Council. Hahn also developed his skills as an intern in the WUSA Sports Department, as an anchor with the Terp TV News Department, as a reporter and play-by-play man for the WMUC Sports Department.

Along with being named to the Atlantic Coast Conference academic honor roll, Hahn was named to the University of Maryland Athletic Directors Honor Roll, earned the Maryland President's Cup Award, and WBAL Academic Award. While playing at Maryland, Matt was a roommate of current Houston Rockets' star Steve Francis.

# Director of Basketball Operations Louis Twigg

Louis Twigg joins the La Salle men's basketball staff this season as the Director of Basketball Operations.

Twigg joins the Explorers after serving as Director of Basketball Operations at the College of Charleston last season. His duties with the Cougars included coordinating team travel, film exchange and assisting with academic programs for student athletes. From 2000-2002, Twigg was the video coordinator for the Temple Owls under Hall of Famer John Chaney. His responsibilities included opponent scouting and he coordinated the film exchange program.

Twigg also worked for Maryland as the head manager for the Terrapins from 1997-1999. He assisted with the Gary Williams Basketball Camps as well as other day-to-day operations. He is a 2002 graduate of Temple with a Bachelor of Science in Sport Management and Recreation.

# Margie Martin

This is Margie Martin's third year in the Explorer Men's Basketball Office. Margie handles all office-related duties and assists with travel arrangements. She also handles similar duties for the women's basketball team. Margie is originally from Abington, PA where he attended Bishop McDevitt High. She urrently resides in Roslyn, PA with her three hildren, Kathlyn (9), Bruce (8) and Erin (5).

# Student Managers

(LEFT TO RIGHT) PAUL BENDER (JR), BILLY KNOWLES (SR), FRAN BURBIDGE (SO) AND KYLE ZINGLE (SO).

# 2003-04 La Salle Men's Basketball Roster

## NUMERICAL ROSTER

| No. | Name | Cl. | Pos. | Ht. | Wt. | Hometown/High School |
|---|---|---|---|---|---|---|
| 1 | Mike Cleaves | Jr. | G | 5-10 | 175 | Paterson, NJ/John F. Kennedy |
| 2 | Jermaine Thomas | So. | G | 6-2 | 175 | Frederick, MD/Thomas Johnson |
| 3 | Jeff Farmer | Jr. | G | 6-5 | 195 | Clinton, CT/Morgan School |
| 4 | Matt Thornton | Sr. | G | 6-1 | 170 | Havertown, PA/Monsignor Bonner |
| 5 | Rasheed Quadri | Sr. | G | 6-3 | 180 | Boston, MA/Boston English |
| 12 | Dzaflo Larkai | So. | F | 6-8 | 215 | Mitcham, Surrey, England/Gunnery School |
| 14 | Gary Neal | So. | G | 6-4 | 175 | Baltimore, MD/Calvert Hall |
| 20 | Sean Neal | Fr. | G | 6-2 | 185 | Springfield, MA/Salisbury School |
| 21 | Lewis Fadipe | So. | F/C | 6-10 | 215 | Lagos, Nigeria/Forest Hill School |
| 23 | Kurt Simmons | Sr. | G | 6-6 | 185 | Avenel, NJ/Union Catholic |
| 24 | David Bell | So. | F | 6-7 | 190 | Philadelphia, PA/Olney (Mt. Zion Christian) |
| 25 | Joel Jean-Baptiste | Sr. | F/C | 6-9 | 270 | Paris, France/Levallois |
| 30 | Steven Smith | So. | F | 6-8 | 225 | Philadelphia, PA/Northeast |
| 42 | Mike St. John | Fr. | C | 6-8 | 230 | Northboro, MA/Algonquin (River School) |
| 50 | Mbainai Narmbaye | Fr. | C | 6-10 | 228 | Burlington, NJ/Life Center |

## ALPHABETICAL ROSTER

| No. | Name | Cl. | Pos. | Ht. | Wt. | Hometown/High School |
|---|---|---|---|---|---|---|
| 24 | David Bell | So. | F | 6-7 | 190 | Philadelphia, PA/Olney (Mt. Zion Christian) |
| 1 | Mike Cleaves | Jr. | G | 5-10 | 175 | Paterson, NJ/John F. Kennedy |
| 21 | Lewis Fadipe | So. | F/C | 6-10 | 215 | Lagos, Nigeria/Forest Hill School |
| 3 | Jeff Farmer | Jr. | G | 6-5 | 195 | Clinton, CT/Morgan School |
| 25 | Joel Jean-Baptiste | Sr. | F/C | 6-9 | 270 | Paris, France/Levallois |
| 12 | Dzaflo Larkai | So. | F | 6-8 | 215 | Mitcham, Surrey, England/Gunnery School |
| 50 | Mbainai Narmbaye | Fr. | C | 6-10 | 228 | Burlington, NJ/Life Center |
| 14 | Gary Neal | So. | G | 6-4 | 175 | Baltimore, MD/Calvert Hall |
| 20 | Sean Neal | Fr. | G | 6-2 | 185 | Springfield, MA/Salisbury School |
| 5 | Rasheed Quadri | Sr. | G | 6-3 | 180 | Boston, MA/Boston English |
| 23 | Kurt Simmons | Sr. | G | 6-6 | 185 | Avenel, NJ/Union Catholic |
| 30 | Steven Smith | So. | F | 6-8 | 225 | Philadelphia, PA/Northeast |
| 42 | Mike St. John | Fr. | C | 6-8 | 230 | Northboro, MA/Algonquin (River School) |
| 2 | Jermaine Thomas | So. | G | 6-2 | 175 | Frederick, MD/Thomas Johnson |
| 4 | Matt Thornton | Sr. | G | 6-1 | 170 | Havertown, PA/Monsignor Bonner |

**Explorers by Class:** Seniors (4), Junior (2), Sophomores (6) Freshmen (3)
**Head Coach:** Billy Hahn (Maryland 1975, 3rd season, 29th overall)
**Assistant Coaches:** Roland Houston (Rhode Island 1982, 5th season, 5th overall)
John Gallagher (Saint Joseph's 1999, 5th season, 5th overall)
Matt Hahn (Maryland 2000, 3rd season, 3rd overall)
**Director of Basketball Operations:** Louis Twigg (Temple 2002, 1st season, 2nd overall)

# 03-04 EXPLORERS

*This is the year.*

*Is this the year?*

**You'll never get Billy Hahn to make a bold declaration one way or the other. The 28-year veteran of the hardwood is far too wise to attempt to predict the future but for the fans and followers of the La Salle men's basketball program the question remains...**

## The Final Ride

The squad that will take the floor to start the season will again be heavily weighted with underclassmen. Only seniors **Rasheed Quadri** (F) and **Joel Jean-Baptiste** (F/C) return with any experience as starters and even that experience is scant. The two combine to have started only 45 games in their four respective seasons on the team. Quadri owns 35 of those starts but was in the starting line-up only twice last season.

Rounding out the senior class are **Matt Thornton** (G) and **Kurt Simmons** (F) a pair of walk-ons who have evolved into vital members of the reserve squad. Thornton will compete in his second season while Simmons wraps up a three-year career. At times over his first two seasons Simmons had been pressed into extended duty on several occasions and filled the role more than adequately. Both will push the Explorer starters and challenge for more playing time.

JEFF FARMER

# 2003-04 PREVIEW

## To Feel it Again

The junior class consists of **Mike Cleaves** (G) and **Jeff Farmer** (G) both of whom will be looking to return to the form that saw them play vital roles in the 2001-02 Explorer season as freshmen. Cleaves' 2002-03 season was hampered by arthorscopic knee surgery necessitated by a meniscus tear incurred in the Cincinnati game — a 65-63 Explorer loss on December 12th at the Shoemaker Center. Despite the relative seriousness of the injury Cleaves missed only two full games but clearly never returned to the high-flying form that opened eyes in his freshman campaign. With a full summer of conditioning and recovery fans will be looking forward to #10 — uh, make that #1 (uniform number change) soar once again.

LEWIS FADIPE (LEFT), RASHEED QUADRI (ABOVE)

## The Super Six

Then there are the former frosh - six talented young sophomores led by Atlantic 10 All-Rookie Team selections **Gary Neal** (G) and **Steven Smith** (F). Neal was the A-10 Rookie-of-the-Year and second-team All-Atlantic 10 with an average of 18.6 points per game while Smith was right on his heels with a per-game average of 14.5 points and 8.1 rebounds before a foot injury prematurely ended his season with ten games left.

Neal and Smith were deadlocked in a two-man race for the conference top rookie honor until the injury sat Smith down. The two, along with teammate **Jermaine Thomas**, hoarded the league's weekly rookie honors making La Salle only the second team to have three teammates earn the honor in a single season. In total, the three earned nine appearances on the weekly honor roll.

Also returning is one of the conference's rising stars at point guard in Thomas. Thomas started all 29 of the Explorers' games and averaged 11.5 points while dishing out 126 assists in 33.4 minutes of playing time per game. He was the only Explorer to start every game of the season. Thomas simply caught fire against Temple when he hit his first six three-pointers to finish the night 6-8 from the arc with 20 points, four assists and nine rebounds. He also scored 25 at Cincinnati in the Explorers' narrow loss.

The front line also welcomes the return of a trio of talented second-years in **David Bell** (6-7, F), **Dzaflo Larkai** (6-8, F) and **Lewis Fadipe** (6-10, F-C). These three started a combined 29 games (Larkai started 21 of them) and poured in a total of 373 points, 218 of which belong to Bell. Fadipe's season, like Smith's, ended early when he left the January 11th game against George Washington with a fractured and dislocated elbow. He would miss the final 19 games of the season to the injury that came just as he was beginning to emerge as a major force in the box for Hahn's team.

## Get in the Mix

New to the squad will be freshmen **Sean Neal** (G, 6-2, Springfield, MA/Salisbury School), **Mike St. John** (F, 6-8, Northboro, MA/ Algonquin High-River School) and **Mbainai "Roman" Narmbaye** (C, 6-10, Burlington, NJ/Life Center).

Neal should push Thomas for minutes at the point after averaging 17 points and six assists in his second year of prepping at the Salisbury School.

St. John is a lunch-pail post-man who also averaged 17 points with 12 rebounds in a prep season at the River School.

Finally, Narmbaye (who pronounces his name *"BYE-non Num-BYE"*) seems to be a certified "glass eater" to lend a much-anticipated shot-blocking presence to the Explorer line-up. He averaged 10 boards and 10 points while dishing three assists per game last season under head coach and former Explorer guard Darryll Gladden.

## So, is this the Season?

"I can't tell you how many games we will win but I can tell you this . . . I like our team," says Coach Hahn.

*Let the games begin...*

# 25 SENIOR • F • 6-9 PARIS, FRANCE LEVALLOIS

**2002-03:** Appeared in 27 games, started in 9 games in his junior season ... Scored a career-high 7 points against Rutgers (01/04/03) and also blocked two shots... Posted a career-high 6 rebounds against Massachusetts (01/22/03)... Grabbed two rebounds, blocked two shots and scored five points, while logging 22 minutes against James Madison (12/3/02) ... Pulled down 5 rebounds against Duquesne (03/01/03)... Grabbed three steals against Lafayette. (11/26/02).

**2001-02:** Appeared in all 32 games for the Explorers and started against Xavier (1/19/02)... Logged a season-high 23 minutes against Rhode Island (2/23/02)... Went 3-for-3 from the field at St. Joseph's (2/6/02) and posted a career-high seven points in the game... Pulled down five rebounds against Xavier (1/19/02)... Assisted on a career-high four field goals at Delaware (11/24/01)... Blocked a career-high two shots in games against Alabama-Birmingham (12/22/01) and Massachusetts (3/2/02)... Grabbed two steals against Seton Hall (12/16/01).

**2000-01:** Played in 17 games, including the first 14 of the season... Scored in six games, four times scoring two points in a contest... Played in double-figure minutes four times... Grabbed rebounds in 10 games, including a season-high four rebounds in the Explorers loss at California... Recorded four blocked shots... Baptiste will be in the mix for the starting position at either power forward or center.

**PRIOR TO LA SALLE:** Played in his native France...The Explorers hope his big body will help clear many rebounds and control the lane area.

## CAREER HIGHS

| | |
|---|---|
| Points | 7 vs. Rutgers (1/4/03) |
| | 7 vs. Saint Joseph's (2/6/02) |
| Minutes | 27 vs. Xavier (2/19/03) |
| FGM | 3 at Rutgers (1/4/03) |
| | 3 vs. Saint Joseph's (2/6/02) |
| FGA | 6 vs. Alabama State (12/1/01) |
| 3PM | N/A |
| 3PA | N/A |
| FTM | 3 vs. Duquesne (3/1/03) |
| FTA | 4 - six times |
| Rebounds | 6 vs. Massachusetts (1/22/03) |
| Assists | 1 vs. Massachusetts (1/22/03) |
| Blocks | 2 at James Madison (12/3/02) |
| | 2 at USC (12/21/02) |
| Steals | 3 vs. Lafayette (11/26/02) |

# Joel Jean-Baptiste

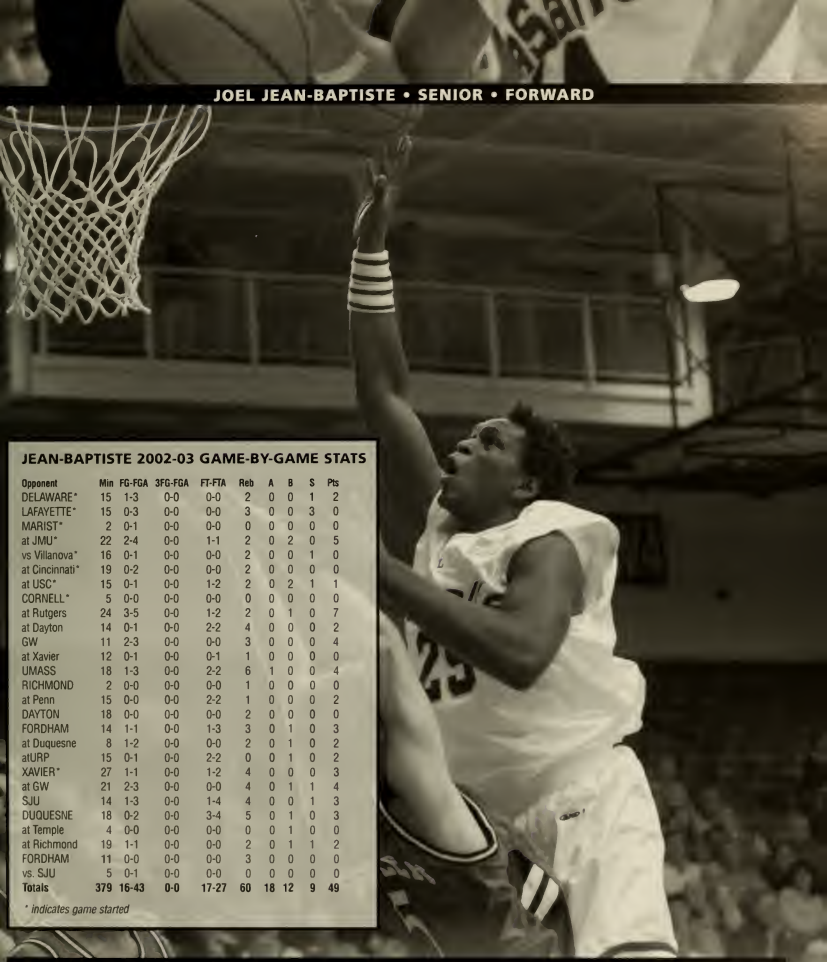

## JOEL JEAN-BAPTISTE • SENIOR • FORWARD

### JEAN-BAPTISTE 2002-03 GAME-BY-GAME STATS

| Opponent | Min | FG-FGA | 3FG-FGA | FT-FTA | Reb | A | B | S | Pts |
|---|---|---|---|---|---|---|---|---|---|
| DELAWARE* | 15 | 1-3 | 0-0 | 0-0 | 2 | 0 | 0 | 1 | 2 |
| LAFAYETTE* | 15 | 0-3 | 0-0 | 0-0 | 3 | 0 | 0 | 3 | 0 |
| MARIST* | 2 | 0-1 | 0-0 | 0-0 | 0 | 0 | 0 | 0 | 0 |
| at JMU* | 22 | 2-4 | 0-0 | 1-1 | 2 | 0 | 2 | 0 | 5 |
| vs Villanova* | 16 | 0-1 | 0-0 | 0-0 | 2 | 0 | 0 | 1 | 0 |
| at Cincinnati* | 19 | 0-2 | 0-0 | 0-0 | 2 | 0 | 0 | 0 | 0 |
| at USC* | 15 | 0-1 | 0-0 | 1-2 | 2 | 0 | 2 | 1 | 1 |
| CORNELL* | 5 | 0-0 | 0-0 | 0-0 | 0 | 0 | 0 | 0 | 0 |
| at Rutgers | 24 | 3-5 | 0-0 | 1-2 | 2 | 0 | 1 | 0 | 7 |
| at Dayton | 14 | 0-1 | 0-0 | 2-2 | 4 | 0 | 0 | 0 | 2 |
| GW | 11 | 2-3 | 0-0 | 0-0 | 3 | 0 | 0 | 0 | 4 |
| at Xavier | 12 | 0-1 | 0-0 | 0-1 | 1 | 0 | 0 | 0 | 0 |
| UMASS | 18 | 1-3 | 0-0 | 2-2 | 6 | 1 | 0 | 0 | 4 |
| RICHMOND | 2 | 0-0 | 0-0 | 0-0 | 1 | 0 | 0 | 0 | 0 |
| at Penn | 15 | 0-0 | 0-0 | 2-2 | 1 | 0 | 0 | 0 | 2 |
| DAYTON | 18 | 0-0 | 0-0 | 0-0 | 2 | 0 | 0 | 0 | 0 |
| FORDHAM | 14 | 1-1 | 0-0 | 1-3 | 3 | 0 | 1 | 0 | 3 |
| at Duquesne | 8 | 1-2 | 0-0 | 0-0 | 2 | 0 | 1 | 0 | 2 |
| atURP | 15 | 0-1 | 0-0 | 2-2 | 0 | 0 | 1 | 0 | 2 |
| XAVIER* | 27 | 1-1 | 0-0 | 1-2 | 4 | 0 | 0 | 0 | 3 |
| at GW | 21 | 2-3 | 0-0 | 0-0 | 4 | 0 | 1 | 1 | 4 |
| SJU | 14 | 1-3 | 0-0 | 1-4 | 4 | 0 | 0 | 1 | 3 |
| DUQUESNE | 18 | 0-2 | 0-0 | 3-4 | 5 | 0 | 1 | 0 | 3 |
| at Temple | 4 | 0-0 | 0-0 | 0-0 | 0 | 0 | 1 | 0 | 0 |
| at Richmond | 19 | 1-1 | 0-0 | 0-0 | 2 | 0 | 1 | 1 | 2 |
| FORDHAM | 11 | 0-0 | 0-0 | 0-0 | 3 | 0 | 0 | 0 | 0 |
| vs. SJU | 5 | 0-1 | 0-0 | 0-0 | 0 | 0 | 0 | 0 | 0 |
| **Totals** | **379** | **16-43** | **0-0** | **17-27** | **60** | **18** | **12** | **9** | **49** |

** indicates game started*

### JEAN-BAPTISTE CAREER STATISTICS

| | | | TOTAL | | 3-POINTERS | | | | REBOUNDS | | | | | | | | | | | |
|---|---|---|---|---|---|---|---|---|---|---|---|---|---|---|---|---|---|---|---|---|
| | GS/GP | MIN | FG-FGA | PCT | FG-FGA | PCT | FT-FTA | PCT | OFF | DEF | TOT | AVG | PF | FO | A | TO | B | S | PTS | AVG |
| 00-01 | 0/17 | 111 | 4-9 | .444 | 0-0 | .000 | 2-9 | .222 | 6 | 13 | 19 | 1.1 | 18 | 0 | 2 | 15 | 4 | 5 | 10 | 0.6 |
| 01-02 | 1/32 | 402 | 21-44 | .477 | 0-0 | .000 | 14-27 | .519 | 20 | 47 | 67 | 2.1 | 71 | 2 | 8 | 21 | 8 | 1 | 55 | 1.8 |
| 02-03 | 9/27 | 379 | 16-43 | .372 | 0-0 | .000 | 17-27 | .630 | 26 | 34 | 60 | 2.2 | 58 | 2 | 1 | 18 | 12 | 9 | 49 | 1.8 |
| **TOTALS** | **10/76** | **892** | **41-96** | **.427** | **0-0** | **.000** | **33-63** | **.524** | **52** | **94** | **146** | **1.9** | **147** | **4** | **11** | **54** | **24** | **15** | **114** | **1.5** |

# 5 SENIOR • G • 6-3 BOSTON, MA BOSTON ENGLISH

**2002-03:** Appeared in 22 games and started in 2... Scored 14 points while going 5-7 from the field against Duquesne (3/01/03). Recorded two three-pointers and logged 27 minutes against St. Joseph's (02/24/03)... Assisted on three field goals against Cornell (12/28/02)... Pulled down five rebounds, dished 2 assists and made two steals against Temple (3/6/03)... Shot for .750 from the field and scored seven points against Xavier (2/19/03).

**2001-02:** Appeared in 25 games and started in 24... Sprained ankle in the first half of the Temple game on 2/13/02 and played just four minutes the remainder of the season in a game at Xavier (2/28/02)... Recorded his first career double-double, a 19-point, 12-rebound effort versus Clemson (11/19/01), hitting 7-of-9 from the floor, including a pair of threes... Logged a career-high 38 minutes at Delaware (11/24/01) and scored eight points on 4-for-7 shooting... Dished out five assists in 28 minutes of play at Seton Hall (12/16/01)... Blocked two George Washington shots (1/13/02)... Grabbed three steals against Alabama State (12/1/01).

**2000-01:** Started nine of the 25 games in which he played... Known for his defensive abilities, Quadri swiped 13 steals on the season and also blocked four shots... In the nine games that he started, Quadri averaged 31.0 minutes per contest... Finished the season strong, scoring nine points in the Explorers wins over nationally-ranked St. Joseph's and Fordham, in the Opening Round of the Atlantic 10 Tournament... In these two games, he combined to shoot 5-of-7, including 4-of-6 from three-point range... Twice grabbed a season-high six rebounds... Grabbed a season-best three steals against Northwestern... Twice handed out four assists in a game.

## CAREER HIGHS

| | |
|---|---|
| Points | 19 vs. Clemson (11/19/01) |
| | 19 vs. G. Washington (2/2/02) |
| Minutes | 39 vs. Seton Hall (12/2/00) |
| FGM | 7 vs. Clemson (11/19/01) |
| FGA | 12 at Temple (3/6/03) |
| 3PM | 2 - five times |
| 3PA | 6 vs. Drexel (12/18/00) |
| FTM | 7 vs. G. Washington (2/2/02) |
| FTA | 10 vs. G. Washington (2/2/02) |
| Rebounds | 12 vs. Clemson (11/19/01) |
| Assists | 5 at Seton Hall (12/16/01) |
| Blocks | 2 at G. Washington (1/13/02) |
| Steals | 3 - three times |

**PRIOR TO LA SALLE:** Quadri helped lead his Boston English High team to back-to-back city championship games and to the Massachusetts state championship game in his senior season... English was the number one team in eastern Massachusetts and was state runner-up... In 1999-2000, English won both the City Championship and were crowned Eastern Massachusetts champion... He was honored as all-Boston South while averaging just under 12 points off the bench... Played on a talented team that has two other players playing in Division I schools... He was a two-time all-city selection and one of three 1000-point scorers on the team.

# Rasheed Quadri

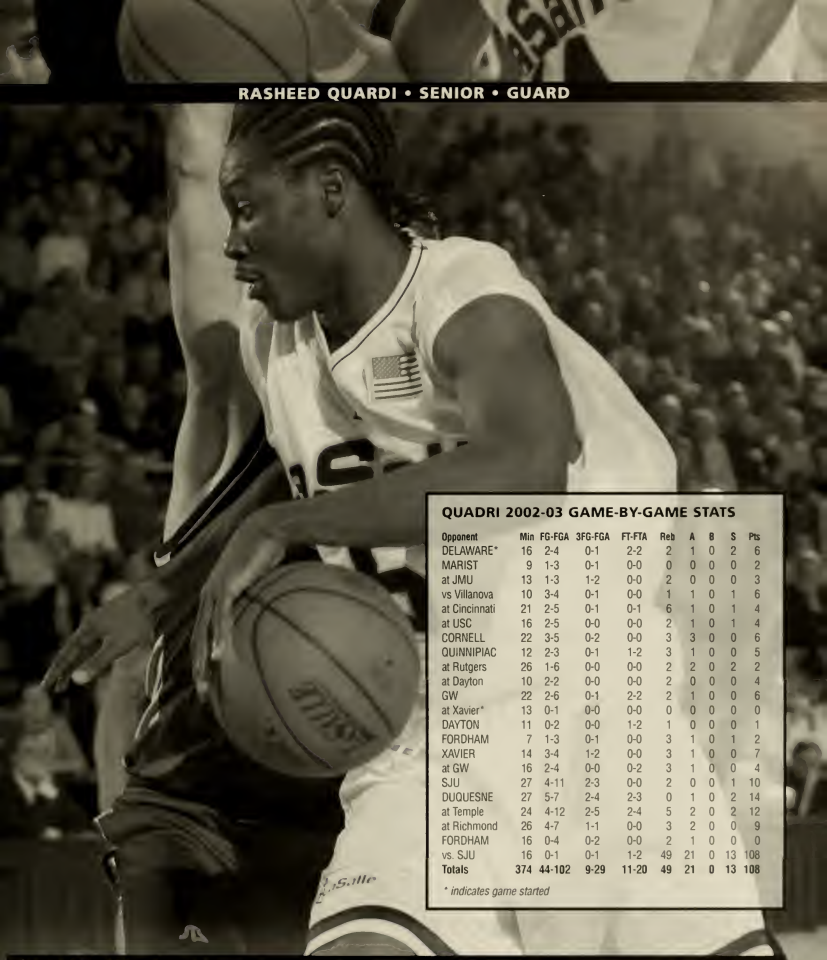

## RASHEED QUARDI • SENIOR • GUARD

### QUADRI 2002-03 GAME-BY-GAME STATS

| Opponent | Min | FG-FGA | 3FG-FGA | FT-FTA | Reb | A | B | S | Pts |
|---|---|---|---|---|---|---|---|---|---|
| DELAWARE* | 16 | 2-4 | 0-1 | 2-2 | 2 | 1 | 0 | 2 | 6 |
| MARIST | 9 | 1-3 | 0-1 | 0-0 | 0 | 0 | 0 | 0 | 2 |
| at JMU | 13 | 1-3 | 1-2 | 0-0 | 2 | 0 | 0 | 0 | 3 |
| vs Villanova | 10 | 3-4 | 0-1 | 0-0 | 1 | 1 | 0 | 1 | 6 |
| at Cincinnati | 21 | 2-5 | 0-1 | 0-1 | 6 | 1 | 0 | 1 | 4 |
| at USC | 16 | 2-5 | 0-0 | 0-0 | 2 | 1 | 0 | 1 | 4 |
| CORNELL | 22 | 3-5 | 0-2 | 0-0 | 3 | 3 | 0 | 0 | 6 |
| QUINNIPIAC | 12 | 2-3 | 0-1 | 1-2 | 3 | 1 | 0 | 0 | 5 |
| at Rutgers | 26 | 1-6 | 0-0 | 0-0 | 2 | 2 | 0 | 2 | 2 |
| at Dayton | 10 | 2-2 | 0-0 | 0-0 | 2 | 0 | 0 | 0 | 4 |
| GW | 22 | 2-6 | 0-1 | 2-2 | 2 | 1 | 0 | 0 | 6 |
| at Xavier* | 13 | 0-1 | 0-0 | 0-0 | 0 | 0 | 0 | 0 | 0 |
| DAYTON | 11 | 0-2 | 0-0 | 1-2 | 1 | 0 | 0 | 0 | 1 |
| FORDHAM | 7 | 1-3 | 0-1 | 0-0 | 3 | 1 | 0 | 1 | 2 |
| XAVIER | 14 | 3-4 | 1-2 | 0-0 | 3 | 1 | 0 | 0 | 7 |
| at GW | 16 | 2-4 | 0-0 | 0-2 | 3 | 1 | 0 | 0 | 4 |
| SJU | 27 | 4-11 | 2-3 | 0-0 | 2 | 0 | 0 | 1 | 10 |
| DUQUESNE | 27 | 5-7 | 2-4 | 2-3 | 0 | 1 | 0 | 2 | 14 |
| at Temple | 24 | 4-12 | 2-5 | 2-4 | 5 | 2 | 0 | 2 | 12 |
| at Richmond | 26 | 4-7 | 1-1 | 0-0 | 3 | 2 | 0 | 0 | 9 |
| FORDHAM | 16 | 0-4 | 0-2 | 0-0 | 2 | 1 | 0 | 0 | 0 |
| vs. SJU | 16 | 0-1 | 0-1 | 1-2 | 49 | 21 | 0 | 13 | 108 |
| **Totals** | **374** | **44-102** | **9-29** | **11-20** | **49** | **21** | **0** | **13** | **108** |

** indicates game started*

### QUADRI CAREER STATISTICS

| | | | TOTAL | | 3-POINTERS | | | | REBOUNDS | | | | | | | | | | |
|---|---|---|---|---|---|---|---|---|---|---|---|---|---|---|---|---|---|---|---|
| | GS/GP | MIN | FG-FGA | PCT | FG-FGA | PCT | FT-FTA | PCT | OFF | DEF | TOT | AVG | PF | FO | A | TO | B | S | PTS | AVG |
| 00-01 | 9/25 | 496 | 26-90 | .289 | 13-46 | .283 | 15-25 | .600 | 16 | 29 | 45 | 1.8 | 40 | 1 | 27 | 23 | 4 | 13 | 80 | 3.2 |
| 01-02 | 24/25 | 660 | 49-125 | .392 | 14-37 | .378 | 13-24 | .542 | 42 | 53 | 95 | 3.8 | 57 | 1 | 40 | 27 | 4 | 25 | 125 | 5.0 |
| 02-03 | 2/22 | 374 | 44-102 | .431 | 9-29 | .310 | 11-20 | .550 | 20 | 29 | 49 | 2.2 | 26 | 0 | 21 | 24 | 0 | 13 | 108 | 4.9 |
| **TOTALS** | **35/72** | **1530** | **119-317** | **.375** | **36-112** | **.321** | **39-69** | **.565** | **78** | **111** | **189** | **2.6** | **123** | **2** | **88** | **74** | **8** | **51** | **313** | **4.3** |

# 23 SENIOR • F • 6-5 AVENEL, NJ UNION CATHOLIC

**2002-03:** A third-year walk-on, appeared in 14 games ...Played 14 minutes against St. Joseph's in the Atlantic 10 tournament pulling down three rebounds...Scored four points and grabbed 6 rebounds against Rhode Island (2/12/03)...Simmons will bring a good work ethic and leadership to the Explorers for their 2003-04 campaign.

**2001-02:** Checked into 14 games for the Explorers and logged 19 minutes, averaging 1.4 minutes per game... Posted first collegiate basket of career at Fordham (1/26/02)... Scored a tip-in basket in win over Rhode Island (2/23/02)... Played a season-high five minutes against Delaware (11/24/01) and pulled down both an offensive and defensive rebound, along with one assist... Netted a field goal in games against Fordham (1/26/02 and 3/6/02) and Rhode Island (1/23/02)... Grabbed a rebound in games against Alabama State (12/1/01), St. Bonaventure (1/10/02), Fordham (1/26/02), Saint Joseph's (2/6/02), and Rhode Island (2/23/02)... Attempted a three-point shot against Fordham (1/26/02) and Rhode Island (2/23/02).

## CAREER HIGHS

| | |
|---|---|
| Points | 4 vs. Rhode Island (2/12/02) |
| | 4 at G. Washington (2/22/03) |
| Minutes | 21 at Rhode Island (2/12/03) |
| FGM | 2 at Rhode Island (2/12/03) |
| FGA | 3 at Xavier (1/14/03) |
| | 3 at Rhode Island (2/12/03) |
| 3PM | N/A |
| 3PA | N/A |
| FTM | 3 at USC (12/21/02) |
| FTA | 4 at USC (12/21/02) |
| Rebounds | 6 at Rhode Island (2/12/03) |
| Assists | 1 at Delaware (11/24/01) |
| | 1 vs. Duquesne (3/1/03) |
| Blocks | N/A |
| Steals | 1 vs. Xavier (2/19/03) |

**PRIOR TO LA SALLE:** He averaged 16 points and six assists per game in his senior season at Notre Dame Prep... Cleaves was the Most Valuable Player in the Hoopfest AAU Tournament in Providence, RI while playing at Notre Dame... He had previously attended John F. Kennedy High School in Paterson, NJ... While at Kennedy, Cleaves averaged 26 points and eight assists per game... He was named All-State and All-League in his final season at Kennedy... He also was the Most Valuable Player of the New Jersey North vs. South All-Star game and was the Slam Dunk Champion at the same event.

# Kurt Simmons

## KURT SIMMONS • SENIOR • FORWARD

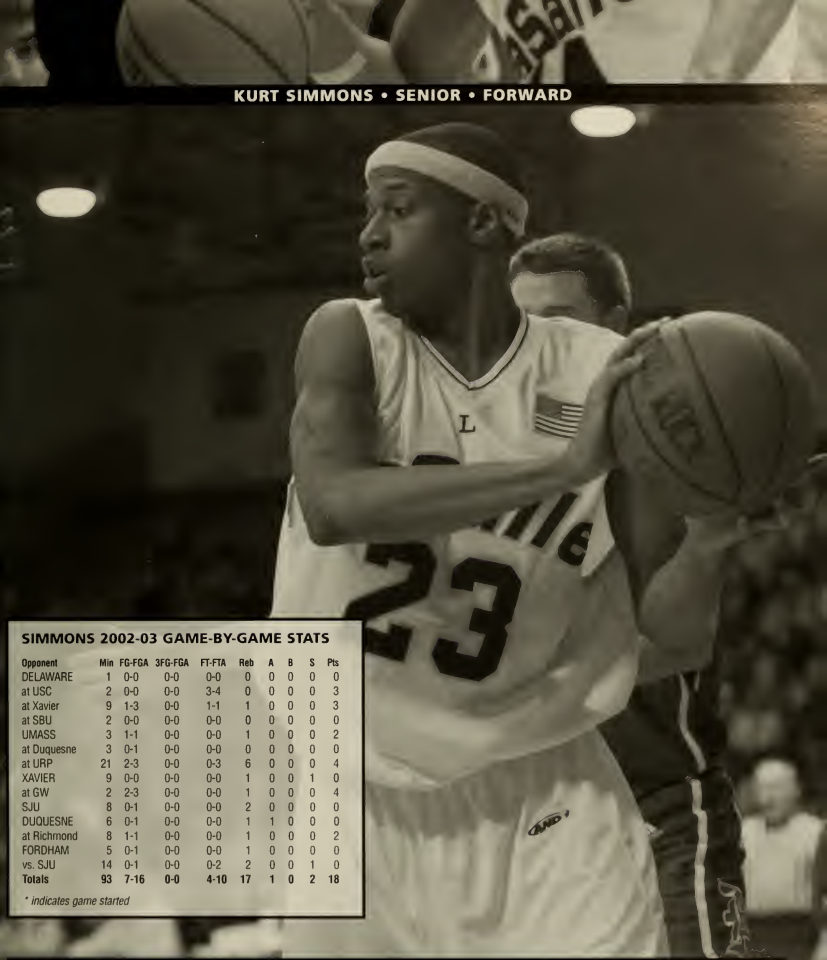

### SIMMONS 2002-03 GAME-BY-GAME STATS

| Opponent | Min | FG-FGA | 3FG-FGA | FT-FTA | Reb | A | B | S | Pts |
|---|---|---|---|---|---|---|---|---|---|
| DELAWARE | 1 | 0-0 | 0-0 | 0-0 | 0 | 0 | 0 | 0 | 0 |
| at USC | 2 | 0-0 | 0-0 | 3-4 | 0 | 0 | 0 | 0 | 3 |
| at Xavier | 9 | 1-3 | 0-0 | 1-1 | 1 | 0 | 0 | 0 | 3 |
| at SBU | 2 | 0-0 | 0-0 | 0-0 | 0 | 0 | 0 | 0 | 0 |
| UMASS | 3 | 1-1 | 0-0 | 0-0 | 1 | 0 | 0 | 0 | 2 |
| at Duquesne | 3 | 0-1 | 0-0 | 0-0 | 0 | 0 | 0 | 0 | 0 |
| at URP | 21 | 2-3 | 0-0 | 0-3 | 6 | 0 | 0 | 0 | 4 |
| XAVIER | 9 | 0-0 | 0-0 | 0-0 | 1 | 0 | 0 | 1 | 0 |
| at GW | 2 | 2-3 | 0-0 | 0-0 | 1 | 0 | 0 | 0 | 4 |
| SJU | 8 | 0-1 | 0-0 | 0-0 | 2 | 0 | 0 | 0 | 0 |
| DUQUESNE | 6 | 0-1 | 0-0 | 0-0 | 1 | 1 | 0 | 0 | 0 |
| at Richmond | 8 | 1-1 | 0-0 | 0-0 | 1 | 0 | 0 | 0 | 2 |
| FORDHAM | 5 | 0-1 | 0-0 | 0-0 | 1 | 0 | 0 | 0 | 0 |
| vs. SJU | 14 | 0-1 | 0-0 | 0-2 | 2 | 0 | 0 | 1 | 0 |
| **Totals** | **93** | **7-16** | **0-0** | **4-10** | **17** | **1** | **0** | **2** | **18** |

** indicates game started*

### SIMMONS CAREER STATISTICS

| | | | TOTAL | | 3-POINTERS | | | | REBOUNDS | | | | | | | | | | | |
|---|---|---|---|---|---|---|---|---|---|---|---|---|---|---|---|---|---|---|---|---|
| | GS/GP | MIN | FG-FGA | PCT | FG-FGA | PCT | FT-FTA | PCT | OFF | DEF | TOT | AVG | PF | FO | A | TO | B | S | PTS | AVG |
| 01-02 | 0/14 | 19 | 3-5 | .600 | 0-2 | .000 | 0-0 | .000 | 3 | 4 | 7 | .05 | 1 | 0 | 1 | 2 | 0 | 0 | 6 | 0.4 |
| 02-03 | 0/13 | 93 | 7-16 | .438 | 0-0 | .000 | 4-10 | .400 | 9 | 8 | 17 | 1.2 | 15 | 0 | 1 | 2 | 0 | 2 | 18 | 1.3 |
| **TOTALS** | **0/27** | **112** | **10-21** | **.476** | **0-2** | **.000** | **4-10** | **.400** | **12** | **12** | **24** | **.89** | **16** | **0** | **2** | **4** | **0** | **2** | **24** | **0.9** |

# 4

**SENIOR • G • 6-1**
**HAVERTOWN, PA**
**MONSIGNOR BONNER**

**2002-03:** Appeared in seven games last season for the Explorers... Thornton scored against Atlantic-10 and Big Five Rival St. Joseph's (03/13/03)... Matt also pulled down a rebound against nationally ranked Xavier (1/14/03)... Thornton is a walk-on who will be looked upon for leadership on this young Explorer team as a senior.

**2001-02:** Sat out the season after transferring from Arcadia University (formerly Beaver College).

**PRIOR TO LA SALLE:** Thornton was an All-Catholic performer at Monsignor Bonner.... His older sister Michelle was a star player with the Villanova women's basketball team in the early 1990's.

**CAREER HIGHS**

| | |
|---|---|
| Points | N/A |
| Minutes | 2 - three times |
| FGM | N/A |
| FGA | 1 at Xavier (1/14/03) |
| 3PM | N/A |
| 3PA | N/A |
| FTM | N/A |
| FTA | N/A |
| Rebounds | 1 at Xavier (1/14/03) |
| Assists | 1 at Xavier (1/14/03) |
| | 1 vs. Massachusetts (1/22/03) |
| Blocks | N/A |
| Steals | 1 vs. Delaware (11/22/02) |

# Matt Thornton

## MATT THORNTON • SENIOR • GUARD

### THORNTON 2002-03 GAME-BY-GAME STATS

| Opponent | Min | FG-FGA | 3FG-FGA | FT-FTA | Reb | A | B | S | Pts |
|---|---|---|---|---|---|---|---|---|---|
| DELAWARE | 1 | 0-0 | 0-0 | 0-0 | 0 | 0 | 0 | 1 | 0 |
| MARIST | 2 | 0-0 | 0-0 | 0-0 | 0 | 0 | 0 | 0 | 0 |
| at USC | 1 | 0-0 | 0-0 | 0-0 | 0 | 0 | 0 | 0 | 0 |
| at Xavier | 2 | 0-1 | 0-0 | 0-0 | 1 | 1 | 0 | 0 | 0 |
| UMASS | 2 | 0-0 | 0-0 | 0-0 | 0 | 1 | 0 | 0 | 0 |
| FORDHAM | 1 | 0-0 | 0-0 | 0-0 | 0 | 0 | 0 | 0 | 0 |
| vs. SJU | 1 | 0-2 | 0-1 | 1-2 | 0 | 0 | 0 | 0 | 1 |
| **Totals** | **10** | **0-3** | **0-1** | **1-2** | **1** | **2** | **0** | **1** | **1** |

** indicates game started*

### THORNTON CAREER STATISTICS

| | | | TOTAL | | 3-POINTERS | | | | REBOUNDS | | | | | | | | | | | |
|---|---|---|---|---|---|---|---|---|---|---|---|---|---|---|---|---|---|---|---|---|
| | GS/GP | MIN | FG-FGA | PCT | FG-FGA | PCT | FT-FTA | PCT | OFF | DEF | TOT | AVG | PF | FO | A | TO | B | S | PTS | AVG |
| 02-03 | 0/7 | 10 | 0-3 | .000 | 0-1 | .000 | 1-2 | .500 | 1 | 0 | 1 | 0.1 | 3 | 0 | 2 | 3 | 0 | 1 | 1 | 0.1 |
| **TOTALS** | **0/7** | **10** | **0-3** | **.000** | **0-1** | **.000** | **1-2** | **.500** | **1** | **0** | **1** | **0.1** | **3** | **0** | **2** | **3** | **0** | **1** | **1** | **0.1** |

# 1

**JUNIOR • G • 5-10**
**PATERSON, NJ**
**JOHN F. KENNEDY HIGH SCHOOL**

**2002-03:** Will wear uniform #1 this season... Appeared in 27 games and started in 11... Scored a career-high 29 points against Marist (11/30/03) while pulling down 5 rebounds and recording three assists... Dished seven assists and scored 14 points against Delaware (11/22/02)... Suffered a torn-meniscus against Cincinnati (12/14/02) causing him to miss two games and play limited action for the better part of a month... Pulled down 7 rebounds and tallied 9 points against Richmond (1/2503)... Scored 13 points, grabbed 6 rebounds and dished 6 assists against St. Bonaventure (1/18/03)... Averaged 24.6 minutes per game.

**2001-02:** Recorded a seson-high 10 field goals made in the Atlantic 10 Tournament against Fordham 93/6/02)... Scored a season-high 28 points on 9-17 shooting, including 3-4 from three-point range against Temple in the Atlantic 10 tournament on March 7th... Tallied a seson-high 111 rebounds (3 offensive and 8 defensive) agaisnt Temple... Knocked down seven of nine field goal attempts against Xavier on January 19, 2002 for .778 shooting percentage... Dropped in nine field goals in games agaisnt Southern Methodist, Drexel, Richmond (2/16/02), Datyon (3/2/02), and Temple (3/7/02)... Scored 20 points or more in eight games... Earned a double-double against Temple in the Atlantic 10 Tournament with 28 points and 11 rebounds... Played in all 32 games and started in 16 this season... Averaged 32 minutes per game... Made first collegeiate start on 1/19/02 at Tom Gola Arena... Led all scorers (21) in a 59-56 win over Richmon on 2/16/02... Ranked 10th in the Atlantic 10 in free throw percentage (.733, 88-120)... Dished out a career-high six assists in back-to-back-to-back games against Dayton (1/23/02), at Fordham (1/26/02), and vs. Penn (1/29/02).

**PRIOR TO LA SALLE:** He averaged 16 points and six assists per game in his senior season at Notre Dame Prep... Cleaves was the Most Valuable Player in the Hoopfest AAU Tournament in Providence, RI while playing at Notre Dame... He had previously attended John F. Kennedy High School in Paterson, NJ... While at Kennedy, Cleaves averaged 26 points and eight assists per game... He was named All-State and All-League in his final season at Kennedy... He also was the Most Valuable Player of the New Jersey North vs. South All-Star game and was the Slam Dunk Champion at the same event.

## CAREER HIGHS

| | |
|---|---|
| Points | 29 vs. Marist (11/30/02) |
| Minutes | 43 vs. Penn (1/29/02) |
| FGM | 11 vs. Marist (11/30/02) |
| FGA | 24 vs. Marist (11/30/02) |
| 3PM | 3 - two times |
| 3PA | 6 vs. Marist (11/30/02) |
| FTM | 10 vs. Marist (12/29/01) |
| FTA | 12 vs. Marist (12/29/01) |
| Rebounds | 11 vs. Temple (3/7/02) |
| Assists | 7 vs. Delaware (11/22/02) |
| Blocks | 1 - five times |
| Steals | 4 - three times |

# Mike Cleaves

## MIKE CLEAVES • JUNIOR • GUARD

### CLEAVES 2002-03 GAME-BY-GAME STATS

| Opponent | Min | FG-FGA | 3FG-FGA | FT-FTA | Reb | A | B | S | Pts |
|---|---|---|---|---|---|---|---|---|---|
| DELAWARE* | 31 | 7-15 | 0-2 | 0-0 | 6 | 7 | 0 | 1 | 14 |
| LAFAYETTE* | 37 | 2-9 | 0-2 | 3-7 | 4 | 4 | 0 | 1 | 7 |
| MARIST* | 32 | 11-24 | 1-6 | 6-10 | 5 | 3 | 0 | 3 | 29 |
| at JMU* | 24 | 1-8 | 0-1 | 0-2 | 5 | 0 | 0 | 0 | 2 |
| vs. Villanova* | 27 | 4-8 | 0-0 | 3-9 | 3 | 1 | 0 | 0 | 11 |
| at Cincinnati* | 9 | 1-4 | 0-1 | 2-2 | 0 | 0 | 0 | 0 | 4 |
| QUINNIPIAC | 9 | 1-3 | 0-1 | 0-0 | 1 | 1 | 0 | 0 | 2 |
| at Rutgers | 24 | 0-3 | 0-0 | 3-4 | 5 | 5 | 0 | 1 | 3 |
| at Dayton | 28 | 3-7 | 1-2 | 2-2 | 2 | 2 | 0 | 0 | 9 |
| GW | 28 | 2-7 | 0-0 | 3-4 | 2 | 3 | 0 | 1 | 7 |
| at Xavier | 22 | 1-5 | 0-0 | 0-0 | 5 | 2 | 0 | 0 | 2 |
| at SBU* | 37 | 3-7 | 0-2 | 7-8 | 6 | 6 | 0 | 1 | 13 |
| UMASS* | 27 | 3-7 | 0-1 | 4-4 | 4 | 4 | 0 | 1 | 10 |
| RICHMOND* | 38 | 4-9 | 0-1 | 1-2 | 7 | 2 | 0 | 1 | 9 |
| at Penn* | 31 | 4-9 | 0-1 | 2-4 | 5 | 4 | 0 | 2 | 10 |
| DAYTON | 16 | 0-0 | 0-0 | 0-2 | 1 | 0 | 0 | 1 | 0 |
| FORDHAM* | 22 | 0-3 | 0-1 | 0-1 | 3 | 7 | 0 | 2 | 0 |
| at Duquesne | 19 | 0-1 | 0-0 | 1-2 | 2 | 0 | 0 | 0 | 1 |
| at URI | 18 | 0-4 | 0-0 | 3-4 | 3 | 2 | 0 | 2 | 3 |
| XAVIER | 13 | 2-5 | 0-1 | 0-0 | 3 | 1 | 0 | 1 | 4 |
| at GW | 16 | 0-6 | 0-2 | 1-2 | 4 | 0 | 0 | 2 | 1 |
| SJU | 28 | 3-10 | 1-2 | 0-1 | 3 | 0 | 0 | 1 | 7 |
| DUQUESNE | 31 | 2-10 | 1-2 | 5-6 | 3 | 6 | 0 | 4 | 10 |
| at Temple | 24 | 2-6 | 0-1 | 2-2 | 3 | 3 | 0 | 1 | 6 |
| at Richmond | 24 | 2-7 | 1-3 | 3-4 | 4 | 0 | 0 | 1 | 8 |
| FORDHAM | 23 | 4-8 | 1-2 | 0-0 | 2 | 3 | 0 | 2 | 6 |
| vs. SJU | 27 | 3-8 | 0-0 | 0-0 | 3 | 3 | 0 | 2 | 6 |
| **Totals** | **665** | **65-193** | **6-34** | **51-82** | **94** | **66** | **0** | **31** | **187** |

** indicates game started*

### CLEAVES CAREER STATISTICS

| | | | TOTAL | | 3-POINTERS | | | | | REBOUNDS | | | | | | | | | | | |
|---|---|---|---|---|---|---|---|---|---|---|---|---|---|---|---|---|---|---|---|---|---|
| | GS/GP | MIN | FG-FGA | PCT | FG-FGA | PCT | FT-FTA | PCT | OFF | DEF | TOT | AVG | PF | FO | A | TO | B | S | PTS | AVG |
| 01-02 | 16/32 | 1021 | 131-299 | .438 | 23-57 | .404 | 88-120 | .733 | 43 | 85 | 128 | 4.0 | 89 | 3 | 79 | 88 | 5 | 33 | 373 | 11.7 |
| 02-03 | 11/27 | 665 | 65-193 | .337 | 6-34 | .176 | 51-82 | .611 | 29 | 65 | 94 | 3.5 | 55 | 0 | 66 | 63 | 0 | 31 | 187 | 6.9 |
| **TOTALS** | **27/59** | **1686** | **196-492** | **.398** | **29-91** | **.319** | **139-202** | **.688** | **72** | **150** | **222** | **3.8** | **144** | **3** | **145** | **151** | **5** | **64** | **560** | **9.5** |

# 3 JUNIOR • G/F • 6-5
## CLINTON, CT
## MORGAN SCHOOL

**2002-03:** Appeared in 26 games and started in 12 for the Explorers... Owned team's fourth highest three point field goal percentage with .341... Scored a season-high nine points against USC (12/21/02) all nine points coming from three point field goals... Logged 25 minutes, scored eight points, and dished out three assists against Cornell (12/28/02)... Recorded five points and two steals against Fordham (02/05/03)...Will be looked upon to contribute from the small forward position this upcoming year.

**2001-02:** Played in all 32 games for the Explorers and averaged 20.6 minutes per game... Scored a career-high 14 points in games against Temple (2/13/02) and in the Atlantic 10 Tournament against Fordham (3/6/02)... Tallied double digit points (11) at Seton Hall (12/16/01) on 5-8 shooting... Logged a career-high 32 minutes in the regular season finale at Dayton (3/2/02)... Pulled down five rebounds against Fordham (3/6/02)... Grabbed three steals in 29 minutes of play at Delaware (11/24/01)... Netted six field goals on nine attempts against Temple (2/13/02)... Hit game-winning free throws against UAB (12/22/02)... Pulled down four offensive rebounds against Rutgers (12/5/01) and at Massachusetts (2/9/02).

**PRIOR TO LA SALLE:** Farmer averaged 24.5 points, 12 rebounds, seven assists, and three blocks per game last season at The Morgan School... He was a First Team All-State and All-Conference player in both his junior and senior seasons... In his senior campaign, Farmer was the Most Valuable Player of the Shoreline Conference.

### CAREER HIGHS

| | |
|---|---|
| Points | 14 vs. Temple (2/13/02) |
| Minutes | 32 vs. Temple (2/13/02) |
| FGM | 6 vs. Temple (2/13/02) |
| FGA | 15 at Massachusetts (2/9/02) |
| 3PM | 4 vs. Fordham (3/6/02) |
| 3PA | 7 vs. Fordham (3/6/02) |
| FTM | 2 - several |
| FTA | 4 vs. Fordham (3/6/02) |
| Rebounds | 5 vs. Fordham (3/6/02) |
| Assists | 4 vs. Fordham (3/6/02) |
| Blocks | 2 - four times |
| Steals | 3 at Delaware (11/24/01) |

# Jeff Farmer

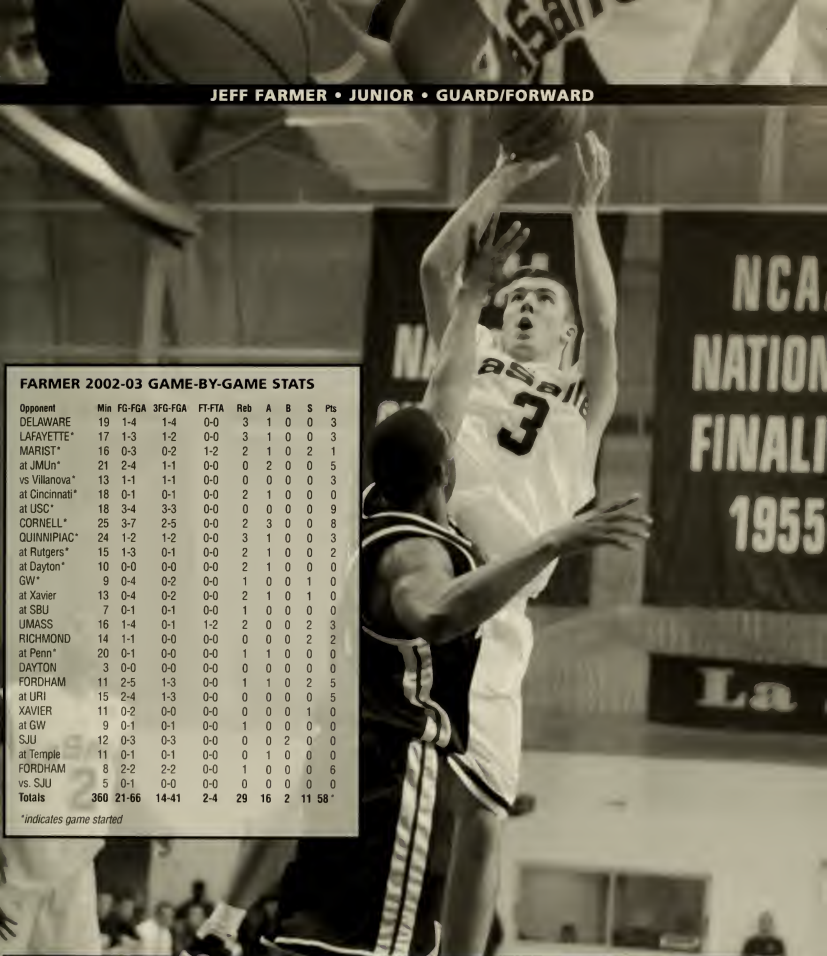


## JEFF FARMER • JUNIOR • GUARD/FORWARD

### FARMER 2002-03 GAME-BY-GAME STATS

| Opponent | Min | FG-FGA | 3FG-FGA | FT-FTA | Reb | A | B | S | Pts |
|---|---|---|---|---|---|---|---|---|---|
| DELAWARE | 19 | 1-4 | 1-4 | 0-0 | 3 | 1 | 0 | 0 | 3 |
| LAFAYETTE* | 17 | 1-3 | 1-2 | 0-0 | 3 | 1 | 0 | 0 | 3 |
| MARIST* | 16 | 0-3 | 0-2 | 1-2 | 2 | 1 | 0 | 2 | 1 |
| at JMUn* | 21 | 2-4 | 1-1 | 0-0 | 0 | 2 | 0 | 0 | 5 |
| vs Villanova* | 13 | 1-1 | 1-1 | 0-0 | 0 | 0 | 0 | 0 | 3 |
| at Cincinnati* | 18 | 0-1 | 0-1 | 0-0 | 2 | 1 | 0 | 0 | 0 |
| at USC* | 18 | 3-4 | 3-3 | 0-0 | 0 | 0 | 0 | 0 | 9 |
| CORNELL* | 25 | 3-7 | 2-5 | 0-0 | 2 | 3 | 0 | 0 | 8 |
| QUINNIPIAC* | 24 | 1-2 | 1-2 | 0-0 | 3 | 1 | 0 | 0 | 3 |
| at Rutgers* | 15 | 1-3 | 0-1 | 0-0 | 2 | 1 | 0 | 0 | 2 |
| at Dayton* | 10 | 0-0 | 0-0 | 0-0 | 2 | 1 | 0 | 0 | 0 |
| GW* | 9 | 0-4 | 0-2 | 0-0 | 1 | 0 | 0 | 1 | 0 |
| at Xavier | 13 | 0-4 | 0-2 | 0-0 | 2 | 1 | 0 | 1 | 0 |
| at SBU | 7 | 0-1 | 0-1 | 0-0 | 1 | 0 | 0 | 0 | 0 |
| UMASS | 16 | 1-4 | 0-1 | 1-2 | 2 | 0 | 0 | 2 | 3 |
| RICHMOND | 14 | 1-1 | 0-0 | 0-0 | 0 | 0 | 0 | 2 | 2 |
| at Penn* | 20 | 0-1 | 0-0 | 0-0 | 1 | 1 | 0 | 0 | 0 |
| DAYTON | 3 | 0-0 | 0-0 | 0-0 | 0 | 0 | 0 | 0 | 0 |
| FORDHAM | 11 | 2-5 | 1-3 | 0-0 | 1 | 1 | 0 | 2 | 5 |
| at URI | 15 | 2-4 | 1-3 | 0-0 | 0 | 0 | 0 | 0 | 5 |
| XAVIER | 11 | 0-2 | 0-0 | 0-0 | 0 | 0 | 0 | 1 | 0 |
| at GW | 9 | 0-1 | 0-1 | 0-0 | 1 | 0 | 0 | 0 | 0 |
| SJU | 12 | 0-3 | 0-3 | 0-0 | 0 | 0 | 2 | 0 | 0 |
| at Temple | 11 | 0-1 | 0-1 | 0-0 | 0 | 1 | 0 | 0 | 0 |
| FORDHAM | 8 | 2-2 | 2-2 | 0-0 | 1 | 0 | 0 | 0 | 6 |
| vs. SJU | 5 | 0-1 | 0-0 | 0-0 | 0 | 0 | 0 | 0 | 0 |
| **Totals** | **360** | **21-66** | **14-41** | **2-4** | **29** | **16** | **2** | **11** | **58*** |

**indicates game started*

### FARMER CAREER STATISTICS

| | | | TOTAL | | 3-POINTERS | | | | | | REBOUNDS | | | | | | | | | | | |
|---|---|---|---|---|---|---|---|---|---|---|---|---|---|---|---|---|---|---|---|---|---|---|
| | GS/GP | MIN | FG-FGA | PCT | FG-FGA | PCT | FT-FTA | PCT | OFF | DEF | TOT | AVG | PF | FO | A | TO | B | S | PTS | AVG |
| 01-02 | 0/32 | 658 | 56-156 | .359 | 27-88 | .307 | 15-18 | .833 | 38 | 31 | 69 | 2.2 | 79 | 2 | 36 | 45 | 14 | 15 | 154 | 4.8 |
| 02-03 | 12/26 | 360 | 21-66 | .318 | 14-41 | .341 | 2-4 | .500 | 12 | 17 | 29 | 1.1 | 44 | 0 | 16 | 22 | 2 | 11 | 58 | 2.2 |
| **TOTALS** | **12/58** | **1018** | **77-222** | **.347** | **41-129** | **.318** | **17-22** | **.773** | **50** | **48** | **98** | **1.7** | **123** | **2** | **52** | **67** | **16** | **26** | **212** | **3.6** |

# 24 SOPHOMORE • F • 6-7 PHILADLEPHIA, PA OLNEY (MOUNT ZION CHRISTIAN)

**2002-03:** Appeared in all games for the Explorers and started in 8 contests as a freshman...Averaged 7.5 PPG and 4.8 RPG...Bell's two highest scoring games came against Duquesne where he scored 20(02/08/03) and 19(03/01/03) respectively ...Pulled down 13 rebounds and scored 11 points for his lone double-double against cross-town rival St. Joseph's (2/24/03)...Scored 13 points and had 8 rebounds against Fordham (3/10/03)...Bell was second on the team in rebounds (140), third on the team in blocks (11), and third in steals (22).

**HIGH SCHOOL:** A versatile player, Bell was a *Philadelphia Daily News* Second Team All-Public selection in 2001 while playing at Olney High School... Bell played in his senior season at Mount Zion Christian Academy in North Carolina, where he averaged 14.2 points per game... Coach Hahn sees Bell as being able to play multiple positions and possesses the ability to score, shoot, pass, and play.

## CAREER HIGHS

| | |
|---|---|
| Points | 20 at Duquesne (2/8/03) |
| Minutes | 37 vs. Saint Joseph's (2/24/03) |
| FGM | 6 at Duquesne (2/8/03) |
| FGA | 15 vs. Saint Joseph's (2/24/03) |
| 3PM | 2 vs. Richmond (1/25/03) |
| 3PA | 2 - ten times |
| FTM | 11 vs. Duquesne (3/1/03) |
| FTA | 13 vs. Duquesne (3/1/03) |
| Rebounds | 13 vs. Saint Joseph's (2/24/03) |
| Assists | 4 vs. Fordham (2/5/03) |
| Blocks | 2 vs. Rhode Island (2/12/03) |
| | 2 at Xavier (1/14/03) |
| Steals | 5 vs. Duquesne (3/1/03) |

# David Bell

## DAVID BELL • SOPHOMORE • FORWARD

### BELL 2002-03 GAME-BY-GAME STATS

| Opponent | Min | FG-FGA | 3FG-FGA | FT-FTA | Reb | A | B | S | Pts |
|---|---|---|---|---|---|---|---|---|---|
| DELAWARE | 24 | 3-8 | 1-1 | 6-9 | 8 | 2 | 0 | 1 | 13 |
| LAFAYETTE | 19 | 4-8 | 0-0 | 0-1 | 4 | 1 | 0 | 2 | 8 |
| MARIST | 20 | 1-6 | 0-0 | 2-4 | 6 | 0 | 0 | 0 | 4 |
| at JMU | 19 | 1-5 | 0-1 | 2-2 | 7 | 1 | 0 | 0 | 4 |
| vs Villanova | 24 | 1-5 | 0-1 | 1-2 | 2 | 0 | 0 | 1 | 3 |
| at Cincinnati | 19 | 0-4 | 0-1 | 0-2 | 1 | 0 | 1 | 0 | 0 |
| at USC | 15 | 1-5 | 0-2 | 0-0 | 1 | 0 | 0 | 2 | 2 |
| CORNELL | 24 | 1-7 | 0-1 | 7-8 | 4 | 0 | 0 | 1 | 9 |
| QUINNIPIAC | 15 | 4-10 | 0-1 | 0-0 | 5 | 0 | 0 | 0 | 8 |
| at Rutgers | 25 | 3-8 | 1-2 | 0-0 | 5 | 1 | 1 | 1 | 7 |
| at Dayton | 19 | 4-5 | 0-0 | 2-3 | 3 | 1 | 1 | 1 | 10 |
| GW | 11 | 0-3 | 0-1 | 0-0 | 3 | 0 | 0 | 1 | 0 |
| at Xavier | 17 | 3-7 | 1-2 | 2-2 | 3 | 0 | 2 | 1 | 9 |
| at SBU | 29 | 4-10 | 0-0 | 1-1 | 3 | 0 | 0 | 0 | 9 |
| UMASS | 18 | 0-2 | 0-0 | 3-6 | 6 | 1 | 1 | 0 | 3 |
| RICHMOND | 31 | 4-7 | 2-2 | 2-2 | 7 | 2 | 1 | 0 | 12 |
| at Penn | 24 | 3-7 | 0-2 | 4-4 | 3 | 0 | 0 | 0 | 10 |
| DAYTON | 12 | 0-1 | 0-1 | 0-0 | 3 | 1 | 0 | 1 | 0 |
| FORDHAM | 17 | 0-3 | 0-1 | 2-2 | 1 | 4 | 1 | 0 | 2 |
| at Duquesne | 26 | 6-10 | 1-2 | 7-8 | 8 | 3 | 0 | 0 | 20 |
| at URI* | 33 | 4-13 | 0-2 | 4-5 | 7 | 1 | 2 | 1 | 12 |
| XAVIER | 20 | 3-12 | 0-2 | 0-2 | 7 | 0 | 1 | 1 | 6 |
| at GW* | 15 | 2-6 | 0-0 | 1-2 | 2 | 0 | 0 | 0 | 5 |
| SJU* | 37 | 2-15 | 0-1 | 7-11 | 13 | 1 | 0 | 2 | 11 |
| DUQUESNE* | 34 | 4-12 | 0-2 | 11-13 | 7 | 0 | 0 | 5 | 19 |
| at Temple* | 27 | 2-4 | 1-1 | 2-2 | 4 | 0 | 0 | 0 | 7 |
| at Richmond* | 25 | 2-7 | 1-2 | 1-1 | 3 | 0 | 0 | 0 | 6 |
| FORDHAM* | 35 | 5-11 | 0-2 | 3-5 | 8 | 1 | 0 | 1 | 13 |
| vs. SJU* | 26 | 2-13 | 0-4 | 2-2 | 6 | 1 | 0 | 0 | 6 |
| **Totals** | **660** | **69-214** | **8-37** | **72-99** | **140** | **21** | **11** | **22** | **218** |

** indicates game started*

### BELL CAREER STATISTICS

| | | | TOTAL | | 3-POINTERS | | | | REBOUNDS | | | | | | | | | | |
|---|---|---|---|---|---|---|---|---|---|---|---|---|---|---|---|---|---|---|---|
| | GS/GP | MIN | FG-FGA | PCT | FG-FGA | PCT | FT-FTA | PCT | OFF | DEF | TOT | AVG | PF | FO | A | TO | B | S | PTS | AVG |
| 02-03 | 8/29 | 660 | 69-214 | .322 | 8-37 | .216 | 72-99 | .727 | 62 | 78 | 140 | 4.8 | 8.3 | 4 | 21 | 40 | 11 | 22 | 218 | 7.5 |
| **TOTALS** | **8/29** | **660** | **69-214** | **.322** | **8-37** | **.216** | **72-89** | **.727** | **62** | **78** | **140** | **4.8** | **8.3** | **4** | **21** | **40** | **11** | **22** | **218** | **7.5** |

# 21 SOPHOMORE • F/C • 6-10
## LAGOS, NIGERIA
## FOREST HILL SCHOOL

**2002-03:** Appeared in 10 games before a season-ending dislocation and fracture of his elbow during the George Washington game (1/11/03)...In limited action, Fadipe gathered 2.1 RPG and scored 2.7 PPG...Scored 11 points and blocked four shots against Quinnipiac (12/30/02)...Pulled down four rebounds against USC (12/21/02)...Posted six points and two blocked shots against Delaware (11/22/02)...Fadipe will be vying for time at the center and power forward position for the Explorers.

**HIGH SCHOOL:** A native of Largos, Nigeria, trained two seasons with the Largos Islanders before coming to the United States... Enrolled at Christian Faith Center Academy in Creedmour, North Carolina in January 2002, where he played sparingly after joining the team late in the season... Rated as a high major player in *Eastern Scouting Report*... Having just two to three years of basketball under his belt, Coach Hahn sees Fadipe as a rebounder and shot blocker while he develops raw offensive talent.

### CAREER HIGHS

| | |
|---|---|
| Points | 11 vs. Quinnipiac (12/30/02) |
| Minutes | 21 vs. Quinnipiac (12/30/02) |
| FGM | 5 vs. Quinnipiac (12/30/03) |
| FGA | 6 vs. Quinnipiac (12/30/02) |
| 3PM | N/A |
| 3PA | N/A |
| FTM | 2 vs. Delaware (11/22/02) |
| FTA | 3 vs. Delaware (11/22/02) |
| Rebounds | 5 vs. Lafayette (11/26/02) |
| Assists | 1 vs. Marist (11/30/02) |
| | 1 vs. Lafyatte (11/26/02) |
| Blocks | 4 vs. Quinnipiac (12/30/02) |
| Steals | 1 vs. Delaware (11/22/02) |

# Lewis Fadipe

## LEWIS FADIPE • SOPHOMORE • FORWARD/CENTER

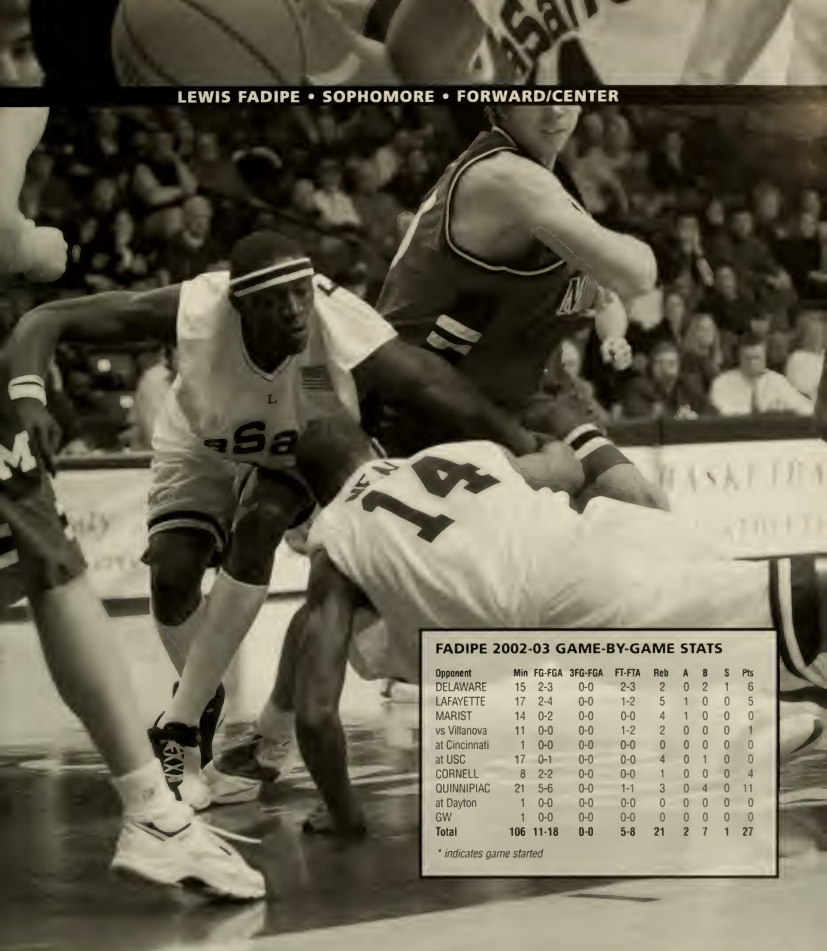

### FADIPE 2002-03 GAME-BY-GAME STATS

| Opponent | Min | FG-FGA | 3FG-FGA | FT-FTA | Reb | A | B | S | Pts |
|---|---|---|---|---|---|---|---|---|---|
| DELAWARE | 15 | 2-3 | 0-0 | 2-3 | 2 | 0 | 2 | 1 | 6 |
| LAFAYETTE | 17 | 2-4 | 0-0 | 1-2 | 5 | 1 | 0 | 0 | 5 |
| MARIST | 14 | 0-2 | 0-0 | 0-0 | 4 | 1 | 0 | 0 | 0 |
| vs Villanova | 11 | 0-0 | 0-0 | 1-2 | 2 | 0 | 0 | 0 | 1 |
| at Cincinnati | 1 | 0-0 | 0-0 | 0-0 | 0 | 0 | 0 | 0 | 0 |
| at USC | 17 | 0-1 | 0-0 | 0-0 | 4 | 0 | 1 | 0 | 0 |
| CORNELL | 8 | 2-2 | 0-0 | 0-0 | 1 | 0 | 0 | 0 | 4 |
| QUINNIPIAC | 21 | 5-6 | 0-0 | 1-1 | 3 | 0 | 4 | 0 | 11 |
| at Dayton | 1 | 0-0 | 0-0 | 0-0 | 0 | 0 | 0 | 0 | 0 |
| GW | 1 | 0-0 | 0-0 | 0-0 | 0 | 0 | 0 | 0 | 0 |
| **Total** | **106** | **11-18** | **0-0** | **5-8** | **21** | **2** | **7** | **1** | **27** |

** indicates game started*

### FADIPE CAREER STATISTICS

| | | | TOTAL | | 3-POINTERS | | | | REBOUNDS | | | | | | | | | | | |
|---|---|---|---|---|---|---|---|---|---|---|---|---|---|---|---|---|---|---|---|---|
| | GS/GP | MIN | FG-FGA | PCT | FG-FGA | PCT | FT-FTA | PCT | OFF | DEF | TOT | AVG | PF | FO | A | TO | B | S | PTS | AVG |
| 02-03 | 0/10 | 106 | 11-18 | .611 | 0-0 | .000 | 5-8 | .625 | 9 | 12 | 21 | 2.1 | 24 | 0 | 2 | 8 | 7 | 1 | 27 | 2.7 |
| **TOTALS** | **0/10** | **106** | **11-18** | **.611** | **0-0** | **.000** | **5-8** | **.623** | **9** | **12** | **21** | **2.1** | **24** | **0** | **2** | **8** | **7** | **1** | **27** | **2.7** |

# 12

**SOPHOMORE • F • 6-8**
**MITCHAM SURREY, ENGLAND**
**GUNNERY SCHOOL**

**2002-03:** Appeared in all 29 Explorer contests and started in 21 ... Larkai averaged 4.4 PPG and 4.0 RPG in 17.1 minutes per game...Grabbed 12 rebounds and blocked 2 shots against George Washington (1/11/03)... Posted 12 points while shooting .625 from the field against Fordham (02/05/03)... Pulled down 9 rebounds, worked a steal and an assist against cross-city rival Saint Joseph's (03/13/03) in the first round of the Atlantic-10 tournament.

**HIGH SCHOOL:** Larkai averaged 12 points, nine rebounds, and four blocks per game at The Gunnery School... Larkai started every game for the team last season... He also played football and was a member of the rowing team... While he was playing in England, Larkai played for three years on the Brixton Topcats and was also a member of the 1999 World Youth Games team that won the tournament... A member of the 2000 All Nations Team (represented Ghana).

**CAREER HIGHS**

| | |
|---|---|
| Points | 12 vs. Fordham (2/5/03) |
| Minutes | 36 vs. Temple (3/6/03) |
| FGM | 5 vs. Fordham (2/5/03) |
| | 5 at Temple (3/6/03) |
| FGA | 8 vs. Fordham (2/5/03) |
| | 8 at Temple (3/6/03) |
| 3PM | N/A |
| 3PA | N/A |
| FTM | 4 at Richmond (3/8/03) |
| FTA | 5 at G. Washington (2/22/03) |
| Rebounds | 12 vs. G. Washington (1/11/03) |
| Assists | 1 - four times |
| Blocks | 2 vs. G. Washington (1/11/03) |
| | 2 at Duquesne (2/8/03) |
| Steals | 3 at G. Washington (2/22/03) |

# Dzaflo Larkai

## DZAFLO LARKAI • SOPHOMORE • FORWARD

### LARKAI 2002-03 GAME-BY-GAME STATS

| Opponent | Min | FG-FGA | 3FG-FGA | FT-FTA | Reb | A | B | S | Pts |
|---|---|---|---|---|---|---|---|---|---|
| DELAWARE | 2 | 0-1 | 0-0 | 0-0 | 1 | 0 | 0 | 0 | 0 |
| LAFAYETTE | 3 | 1-1 | 0-0 | 0-0 | 0 | 0 | 0 | 0 | 2 |
| MARIST | 12 | 0-0 | 0-0 | 0-0 | 2 | 0 | 0 | 1 | 0 |
| at JMU | 6 | 1-1 | 0-0 | 0-0 | 2 | 0 | 0 | 0 | 2 |
| vs Villanova | 9 | 0-1 | 0-0 | 0-0 | 1 | 0 | 0 | 0 | 0 |
| at Cincinnati | 19 | 3-3 | 0-0 | 0-1 | 8 | 0 | 1 | 0 | 6 |
| at USC | 18 | 1-6 | 0-0 | 1-3 | 8 | 0 | 0 | 0 | 3 |
| CORNELL | 16 | 2-3 | 0-0 | 0-0 | 4 | 0 | 1 | 1 | 4 |
| QUINNIPIAC* | 9 | 0-2 | 0-0 | 1-2 | 4 | 0 | 0 | 0 | 1 |
| at Rutgers* | 18 | 2-3 | 0-0 | 0-0 | 6 | 1 | 0 | 0 | 4 |
| at Dayton* | 9 | 0-0 | 0-0 | 0-0 | 0 | 0 | 0 | 0 | 0 |
| GW* | 24 | 3-6 | 0-0 | 3-4 | 12 | 1 | 2 | 0 | 9 |
| at Xavier* | 18 | 3-4 | 0-0 | 0-0 | 3 | 0 | 0 | 0 | 6 |
| at SBU* | 19 | 2-4 | 0-0 | 2-4 | 6 | 0 | 1 | 0 | 6 |
| UMASS* | 12 | 2-4 | 0-0 | 1-2 | 2 | 1 | 0 | 0 | 5 |
| RICHMOND* | 9 | 0-1 | 0-0 | 2-2 | 0 | 0 | 0 | 0 | 2 |
| at Penn* | 18 | 0-2 | 0-0 | 0-0 | 3 | 1 | 0 | 0 | 0 |
| DAYTON* | 15 | 4-7 | 0-0 | 0-1 | 5 | 0 | 0 | 0 | 8 |
| FORDHAM* | 24 | 5-8 | 0-0 | 2-2 | 4 | 0 | 0 | 0 | 12 |
| at Duquesne* | 20 | 3-7 | 0-0 | 0-0 | 4 | 0 | 2 | 0 | 6 |
| at URI* | 14 | 0-0 | 0-0 | 2-2 | 1 | 0 | 0 | 0 | 2 |
| XAVIER* | 25 | 3-6 | 0-0 | 0-0 | 3 | 0 | 0 | 0 | 6 |
| at GW* | 22 | 3-7 | 0-0 | 3-5 | 5 | 0 | 0 | 3 | 9 |
| SJU* | 18 | 2-6 | 0-0 | 2-2 | 4 | 0 | 0 | 0 | 6 |
| DUQUESNE* | 22 | 0-5 | 0-0 | 0-0 | 5 | 1 | 1 | 0 | 0 |
| at Temple* | 36 | 5-8 | 0-0 | 0-1 | 7 | 0 | 1 | 0 | 10 |
| at Richmond* | 16 | 1-3 | 0-0 | 4-4 | 5 | 0 | 0 | 0 | 6 |
| FORDHAM* | 28 | 3-6 | 0-0 | 1-2 | 3 | 0 | 0 | 1 | 7 |
| vs. SJU* | 35 | 2-5 | 0-0 | 2-3 | 9 | 1 | 1 | 1 | 6 |
| **Totals** | **496** | **51-110** | **0-0** | **26-40** | **117** | **6** | **10** | **7** | **128** |

** indicates game started*

### LARKAI CAREER STATISTICS

| | | | —TOTAL— | | —3-POINTERS— | | | | —REBOUNDS— | | | | | | | | | | | |
|---|---|---|---|---|---|---|---|---|---|---|---|---|---|---|---|---|---|---|---|---|
| | GS/GP | MIN | FG-FGA | PCT | FG-FGA | PCT | FT-FTA | PCT | OFF | DEF | TOT | AVG | PF | FO | A | TO | B | S | PTS | AVG |
| 02-03 | 21/29 | 496 | 51-110 | .464 | 0-0 | .000 | 26-40 | .650 | 52 | 65 | 117 | 4.0 | 85 | 4 | 6 | 25 | 10 | 7 | 128 | 4.4 |
| **TOTALS** | **21/29** | **496** | **51-110** | **.464** | **0-0** | **.000** | **26-40** | **.650** | **52** | **65** | **117** | **4.0** | **85** | **4** | **6** | **25** | **10** | **7** | **128** | **4.4** |

# 14 SOPHOMORE • G • 6-4 BALTIMORE, MD CALVERT HALL

**2002-03:** Saw action in all 29 games and started in 22 of them...Honored as the Atlantic 10 and Big 5 Rookie-of-the-Year...Atlantic 10 Rookie-of-the-Week five times... Named to Second Team All-Conference and First Team All-Rookie Team in the Atlantic 10...Scored 30 or more points 5 times...Led La Salle in PPG with 18.6 and was the highest scorer for La Salle for 15 games...Averaged 4.2 RPG...Shot .817 Free Throw Percentage...Scored 37 points, including seven three-point field goals, against Xavier (2/19/03)... Collected a double-double by grabbing 11 rebounds and posting 19 points against Duquesne (3/1/03)... Shot .600 from the floor, .500 from behind the arc, and 1.000 from the free throw line en route to scoring 33 points against Rutgers...Finished the regular season by scoring in double digits 11 out of the last 12 games.

**HIGH SCHOOL:** A two-time Baltimore All-Metro player from Aberdeen High School before transferring to Calvert Hall College High School for his senior season... Averaged 20 points, eight assists, and six rebounds per game in his junior year... Scored the game-winning goal that gave Aberdeen the Class 1A state championship.

## CAREER HIGHS

| | |
|---|---|
| Points | 37 vs. Xavier (2/19/03) |
| Minutes | 40 at Rutgers (1/4/03) |
| FGM | 12 at Duquesne (2/8/03) |
| FGA | 17 at Richmond (3/8/03) |
| 3PM | 7 vs. Xavier (2/19/03) |
| 3PA | 14 vs. Xavier (2/19/03) |
| FTM | 12 at Duquesne (2/8/03) |
| FTA | 13 at Duquesne (2/8/03) |
| Rebounds | 11 vs. Duquesne (3/1/03) |
| Assists | 5 at Temple (3/6/03) |
| Blocks | 1 vs. Marist (11/30/02) |
| Steals | 3 vs. Villanova (12/7/02) |

# Gary Neal

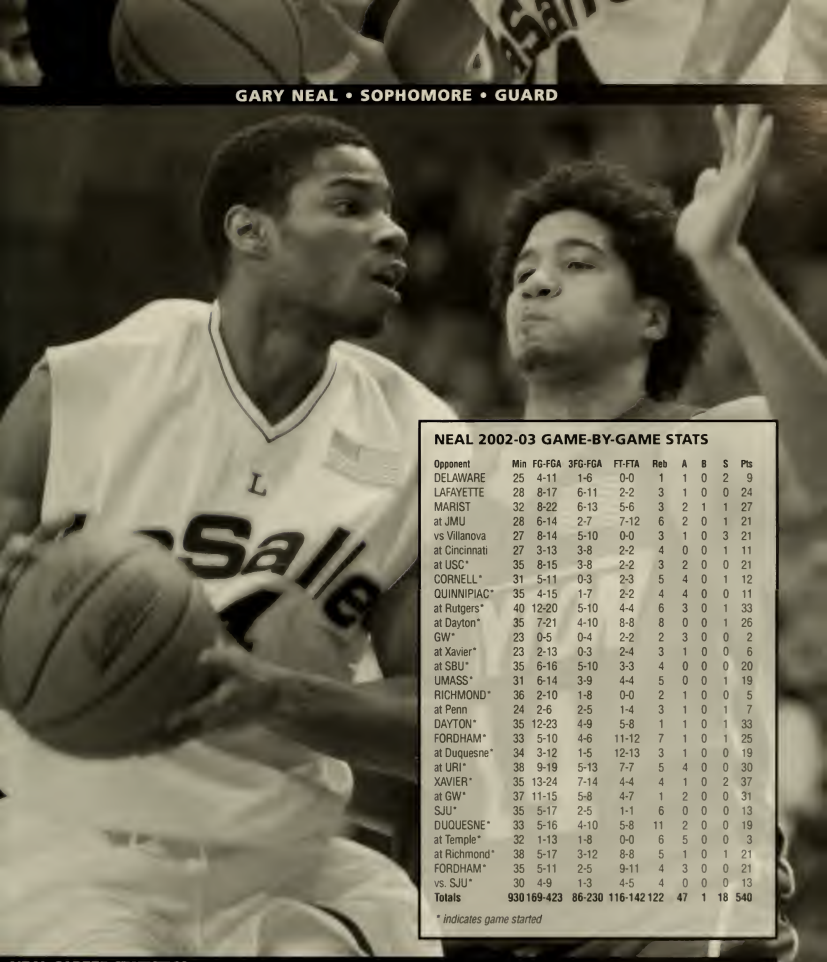

## GARY NEAL • SOPHOMORE • GUARD

### NEAL 2002-03 GAME-BY-GAME STATS

| Opponent | Min | FG-FGA | 3FG-FGA | FT-FTA | Reb | A | B | S | Pts |
|---|---|---|---|---|---|---|---|---|---|
| DELAWARE | 25 | 4-11 | 1-6 | 0-0 | 1 | 1 | 0 | 2 | 9 |
| LAFAYETTE | 28 | 8-17 | 6-11 | 2-2 | 3 | 1 | 0 | 0 | 24 |
| MARIST | 32 | 8-22 | 6-13 | 5-6 | 3 | 2 | 1 | 1 | 27 |
| at JMU | 28 | 6-14 | 2-7 | 7-12 | 6 | 2 | 0 | 1 | 21 |
| vs Villanova | 27 | 8-14 | 5-10 | 0-0 | 3 | 1 | 0 | 3 | 21 |
| at Cincinnati | 27 | 3-13 | 3-8 | 2-2 | 4 | 0 | 0 | 1 | 11 |
| at USC* | 35 | 8-15 | 3-8 | 2-2 | 3 | 2 | 0 | 0 | 21 |
| CORNELL* | 31 | 5-11 | 0-3 | 2-3 | 5 | 4 | 0 | 1 | 12 |
| QUINNIPIAC* | 35 | 4-15 | 1-7 | 2-2 | 4 | 4 | 0 | 0 | 11 |
| at Rutgers* | 40 | 12-20 | 5-10 | 4-4 | 6 | 3 | 0 | 1 | 33 |
| at Dayton* | 35 | 7-21 | 4-10 | 8-8 | 8 | 0 | 0 | 1 | 26 |
| GW* | 23 | 0-5 | 0-4 | 2-2 | 2 | 3 | 0 | 0 | 2 |
| at Xavier* | 23 | 2-13 | 0-3 | 2-4 | 3 | 1 | 0 | 0 | 6 |
| at SBU* | 35 | 6-16 | 5-10 | 3-3 | 4 | 0 | 0 | 0 | 20 |
| UMASS* | 31 | 6-14 | 3-9 | 4-4 | 5 | 0 | 0 | 1 | 19 |
| RICHMOND* | 36 | 2-10 | 1-8 | 0-0 | 2 | 1 | 0 | 0 | 5 |
| at Penn | 24 | 2-6 | 2-5 | 1-4 | 3 | 1 | 0 | 1 | 7 |
| DAYTON* | 35 | 12-23 | 4-9 | 5-8 | 1 | 1 | 0 | 1 | 33 |
| FORDHAM* | 33 | 5-10 | 4-6 | 11-12 | 7 | 1 | 0 | 1 | 25 |
| at Duquesne* | 34 | 3-12 | 1-5 | 12-13 | 3 | 1 | 0 | 0 | 19 |
| at URI* | 38 | 9-19 | 5-13 | 7-7 | 5 | 4 | 0 | 0 | 30 |
| XAVIER* | 35 | 13-24 | 7-14 | 4-4 | 4 | 1 | 0 | 2 | 37 |
| at GW* | 37 | 11-15 | 5-8 | 4-7 | 1 | 2 | 0 | 0 | 31 |
| SJU* | 35 | 5-17 | 2-5 | 1-1 | 6 | 0 | 0 | 0 | 13 |
| DUQUESNE* | 33 | 5-16 | 4-10 | 5-8 | 11 | 2 | 0 | 0 | 19 |
| at Temple* | 32 | 1-13 | 1-8 | 0-0 | 6 | 5 | 0 | 0 | 3 |
| at Richmond* | 38 | 5-17 | 3-12 | 8-8 | 5 | 1 | 0 | 1 | 21 |
| FORDHAM* | 35 | 5-11 | 2-5 | 9-11 | 4 | 3 | 0 | 0 | 21 |
| vs. SJU* | 30 | 4-9 | 1-3 | 4-5 | 4 | 0 | 0 | 0 | 13 |
| **Totals** | **930** | **169-423** | **86-230** | **116-142** | **122** | **47** | **1** | **18** | **540** |

** indicates game started*

### NEAL CAREER STATISTICS

| | | | TOTAL | | 3-POINTERS | | | | REBOUNDS | | | | | | | | | | | |
|---|---|---|---|---|---|---|---|---|---|---|---|---|---|---|---|---|---|---|---|---|
| | GS/GP | MIN | FG-FGA | PCT | FG-FGA | PCT | FT-FTA | PCT | OFF | DEF | TOT | AVG | PF | FM | A | TO | B | S | PTS | AVG |
| 02-03 | 22/29 | 930 | 169-423 | .400 | 86-230 | .374 | 116-142 | .817 | 34 | 88 | 122 | 4.2 | 67 | 1 | 47 | 63 | 1 | 18 | 540 | 18.6 |
| **TOTALS** | **22/29** | **930** | **169-423** | **.400** | **86-230** | **.374** | **116-142** | **.817** | **34** | **88** | **122** | **4.2** | **67** | **1** | **47** | **63** | **1** | **18** | **540** | **18.6** |

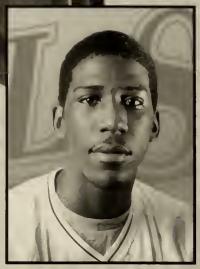

# 30

**SOPHOMORE • F • 6-8**
**PHILADELPHIA, PA**
**NORTHEAST**

**2002-03:** Appeared and started in all 20 games he was dressed for... Named Atlantic 10 Rookie of the Week three times before injuring his foot and missing the rest of the season... Selected on the Atlantic 10 All-Rookie Team... Smith averaged 14.5 PPG, 8.1 RPG and 31.1 MPG... Scored in double-digits in 17 of 20 games played... Scored a season and career-high 23 points against St. Bonaventure (1/18/03)... Pulled down 15 rebounds and posted 18 points against Quinnipiac (12/30/02)... Smith cumulated five double-doubles in his freshman campaign... Shot .889 from the floor en route to scoring 21 points against Rutgers (1/04/03)... Smith ended the season on fire with two straight double-doubles including with a 19 point, 14 rebound effort against Duquesne in his final game of the season (02/08/03).

**HIGH SCHOOL:** A Philadelphia All-Public selection at Northeast High School in 2000-01... Earned Second Team *Daily News* All-City honors in senior year... Scored 21 points and 14 rebounds enroute to being named Most Valuable Player of the Donofrio Tournament in Conshohocken, Pennsylvania playing for HBA Waterview... Averaged 16.8 points, 10.0 rebounds and 3.0 assists per game as a senior.

## CAREER HIGHS

| | |
|---|---|
| Points | 23 at St. Bonaventure (1/18/03) |
| Minutes | 39 at Duquesne (2/8/03) |
| FGM | 9 at St. Bonaventure (1/18/03) |
| | 9 at Duquesne (2/8/03) |
| FGA | 15 at Duquesne (2/8/03) |
| 3PM | 3 at St. Bonaventure (1/18/03) |
| 3PA | 6 at USC (12/21/02) |
| | 6 at Dayton (1/8/03) |
| FTM | 6 - four times |
| FTA | 8 vs. G. Washington (1/11/03) |
| Rebounds | 15 vs. Quinnipiac (12/30/02) |
| Assists | 3 vs. Fordham (2/5/03) |
| Blocks | 3 vs. Delaware (11/22/02) |
| Steals | 3 vs. Dayton (2/1/03) |

# Steven Smith

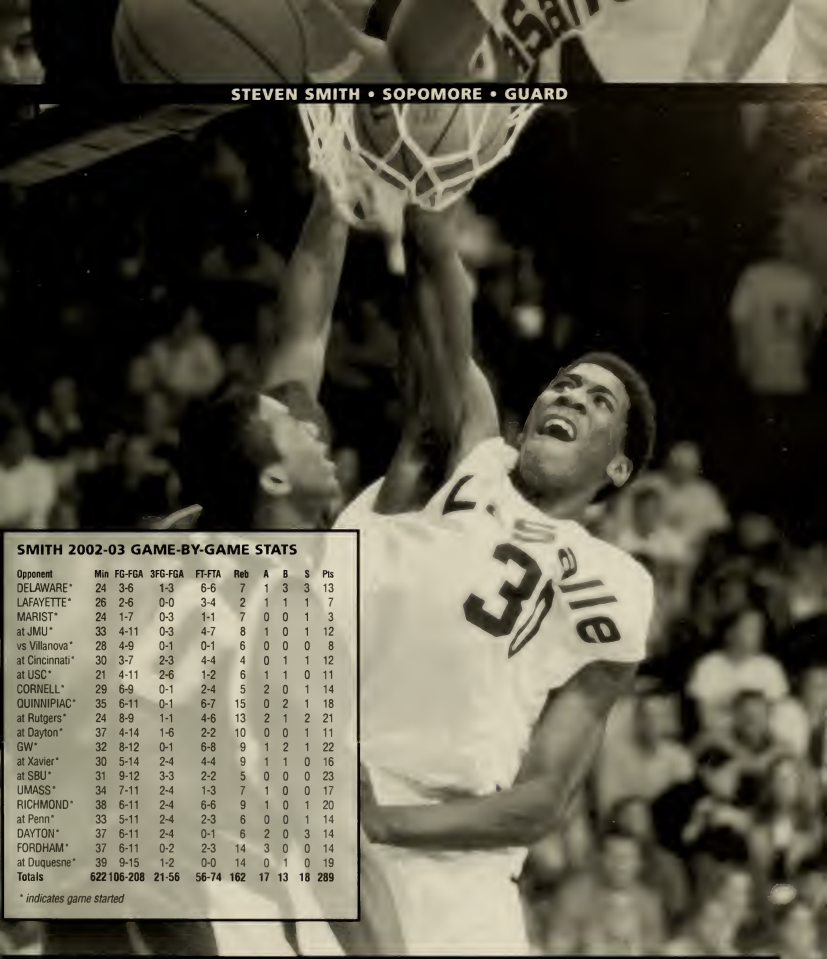

## STEVEN SMITH • SOPOMORE • GUARD

### SMITH 2002-03 GAME-BY-GAME STATS

| Opponent | Min | FG-FGA | 3FG-FGA | FT-FTA | Reb | A | B | S | Pts |
|---|---|---|---|---|---|---|---|---|---|
| DELAWARE* | 24 | 3-6 | 1-3 | 6-6 | 7 | 1 | 3 | 3 | 13 |
| LAFAYETTE* | 26 | 2-6 | 0-0 | 3-4 | 2 | 1 | 1 | 1 | 7 |
| MARIST* | 24 | 1-7 | 0-3 | 1-1 | 7 | 0 | 0 | 1 | 3 |
| at JMU* | 33 | 4-11 | 0-3 | 4-7 | 8 | 1 | 0 | 1 | 12 |
| vs Villanova* | 28 | 4-9 | 0-1 | 0-1 | 6 | 0 | 0 | 0 | 8 |
| at Cincinnati* | 30 | 3-7 | 2-3 | 4-4 | 4 | 0 | 1 | 1 | 12 |
| at USC* | 21 | 4-11 | 2-6 | 1-2 | 6 | 1 | 1 | 0 | 11 |
| CORNELL* | 29 | 6-9 | 0-1 | 2-4 | 5 | 2 | 0 | 1 | 14 |
| QUINNIPIAC* | 35 | 6-11 | 0-1 | 6-7 | 15 | 0 | 2 | 1 | 18 |
| at Rutgers* | 24 | 8-9 | 1-1 | 4-6 | 13 | 2 | 1 | 2 | 21 |
| at Dayton* | 37 | 4-14 | 1-6 | 2-2 | 10 | 0 | 0 | 1 | 11 |
| GW* | 32 | 8-12 | 0-1 | 6-8 | 9 | 1 | 2 | 1 | 22 |
| at Xavier* | 30 | 5-14 | 2-4 | 4-4 | 9 | 1 | 1 | 0 | 16 |
| at SBU* | 31 | 9-12 | 3-3 | 2-2 | 5 | 0 | 0 | 0 | 23 |
| UMASS* | 34 | 7-11 | 2-4 | 1-3 | 7 | 1 | 0 | 0 | 17 |
| RICHMOND* | 38 | 6-11 | 2-4 | 6-6 | 9 | 1 | 0 | 1 | 20 |
| at Penn* | 33 | 5-11 | 2-4 | 2-3 | 6 | 0 | 0 | 1 | 14 |
| DAYTON* | 37 | 6-11 | 2-4 | 0-1 | 6 | 2 | 0 | 3 | 14 |
| FORDHAM* | 37 | 6-11 | 0-2 | 2-3 | 14 | 3 | 0 | 0 | 14 |
| at Duquesne* | 39 | 9-15 | 1-2 | 0-0 | 14 | 0 | 1 | 0 | 19 |
| **Totals** | **622** | **106-208** | **21-56** | **56-74** | **162** | **17** | **13** | **18** | **289** |

** indicates game started*

### SMITH CAREER STATISTICS

| | | | TOTAL | | 3-POINTERS | | | | REBOUNDS | | | | | | | | | | | |
|---|---|---|---|---|---|---|---|---|---|---|---|---|---|---|---|---|---|---|---|---|
| | GS/GP | MIN | FG-FGA | PCT | FG-FGA | PCT | FT-FTA | PCT | OFF | DEF | TOT | AVG | PF | FO | A | TO | B | S | PTS | AVG |
| 02-03 | 20/20 | 622 | 106-208 | .510 | 21-56 | .375 | 56-75 | .757 | 36 | 126 | 162 | 8.1 | 62 | 1 | 17 | 50 | 13 | 18 | 289 | 14.5 |
| **TOTALS** | **20/20** | **622** | **106-208** | **.510** | **21-56** | **.375** | **56-75** | **.757** | **36** | **126** | **162** | **8.1** | **62** | **1** | **17** | **50** | **13** | **18** | **289** | **14.5** |

# 2 SOPHOMORE • G • 6-2 FREDERICK, MD THOMAS JOHNSON HIGH SCHOOL

**2002-03:** One of four Explorers to appear in all 29 games, and the only Explorer to start in every game...Thomas was one of three Explorers to earn Atlantic-10 Rookie of the Week award... Owned an 11.5 PPG average along with a 4.3 APG as a freshman... Boasted a .790 free throw percentage (124-157)... Scored twenty or more points in three games including Cincinnati where he tallied 25 points (12/14/02)... Dished out 9 assists while scoring 13 points against Duquesne (02/08/03)... Pulled down 9 rebounds, assisted on four Explorer baskets and scored 20 points against Temple where he went 6-8 from three-point line including makes of his first six tries (3/6/03)...Look for Thomas to lead the team on the court as the returning starting point guard.

**HIGH SCHOOL:** Coach Hahn sees Thomas as an old-school point guard, who sees the floor exceptionally well and really understands the game of basketball... A four-year All-State selection at Thomas Johnson High School in Frederick, Maryland... In senior season averaged 25.9 points, 7.1 assists and 7 rebounds... Named *Washington Post* Player of the Year and helped his team to a 25-2 record as the team advanced to the Maryland 4A Championship... Averaged 24.2 points per game as a junior and led his team to the Class 3A state finals.... Named the *Frederick News-Post* player of the year as a sophomore and junior... Competed on the Patriots' 1999 state championship squad... Shattered nine school records including points and assists... Tied the single season scoring record with 51 points in the 4A East Region final against Meade.

## CAREER HIGHS

| | |
|---|---|
| Points | 25 at Cincinnati (12/14/02) |
| Minutes | 40 vs. Quinnipiac (12/30/02) |
| | 40 at St. Bonaventure (1/18/03) |
| FGM | 6 - five times |
| FGA | 16 vs. Xavier (2/19/03) |
| 3PM | 6 at Temple (3/6/03 |
| 3PA | 8 vs. Villanova (12/7/02) |
| | 8 at Temple (3/6/03) |
| FTM | 12 at Cincinnati (12/14/02) |
| FTA | 13 at Cincinnati (12/14/02) |
| | 13 at Duquesne (2/8/03) |
| Rebounds | 9 at Temple (3/6/03) |
| Assists | 9 at Duquesne (2/8/03) |
| Blocks | N/A |
| Steals | 4 vs. Delaware (11/22/02) |
| | 4 vs. Massachusetts (1/22/03) |

# Jermaine Thomas

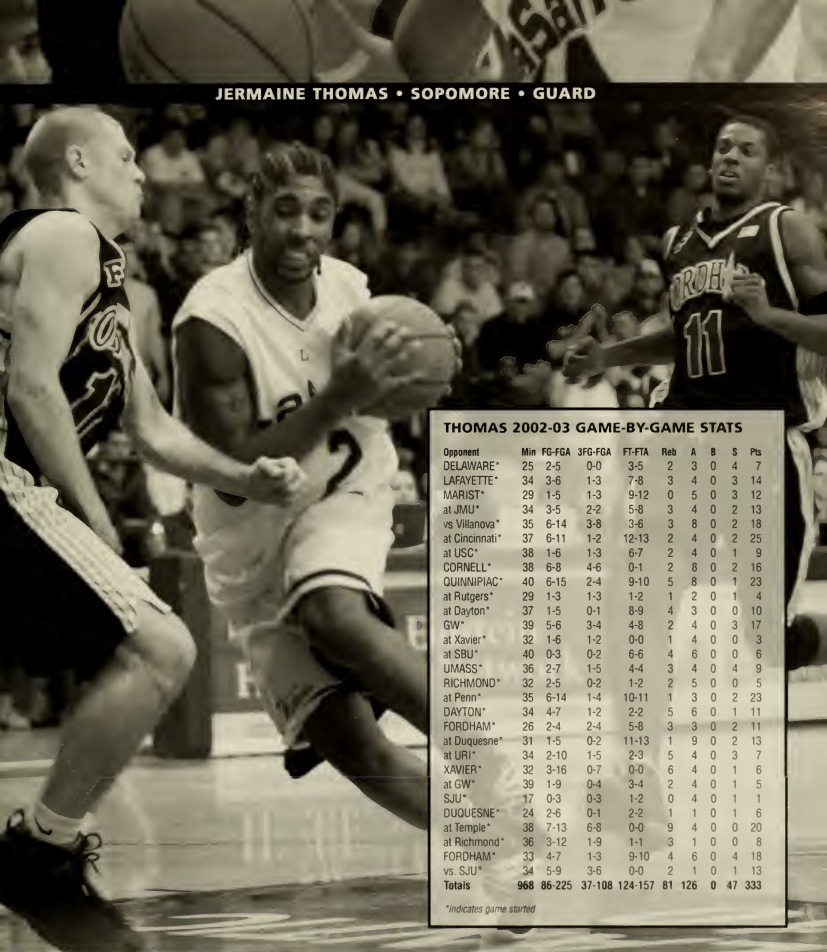

## JERMAINE THOMAS • SOPOMORE • GUARD

### THOMAS 2002-03 GAME-BY-GAME STATS

| Opponent | Min | FG-FGA | 3FG-FGA | FT-FTA | Reb | A | B | S | Pts |
|---|---|---|---|---|---|---|---|---|---|
| DELAWARE* | 25 | 2-5 | 0-0 | 3-5 | 2 | 3 | 0 | 4 | 7 |
| LAFAYETTE* | 34 | 3-6 | 1-3 | 7-8 | 3 | 4 | 0 | 3 | 14 |
| MARIST* | 29 | 1-5 | 1-3 | 9-12 | 0 | 5 | 0 | 3 | 12 |
| at JMU* | 34 | 3-5 | 2-2 | 5-8 | 3 | 4 | 0 | 2 | 13 |
| vs Villanova* | 35 | 6-14 | 3-8 | 3-6 | 3 | 8 | 0 | 2 | 18 |
| at Cincinnati* | 37 | 6-11 | 1-2 | 12-13 | 2 | 4 | 0 | 2 | 25 |
| at USC* | 38 | 1-6 | 1-3 | 6-7 | 2 | 4 | 0 | 1 | 9 |
| CORNELL* | 38 | 6-8 | 4-6 | 0-1 | 2 | 8 | 0 | 2 | 16 |
| QUINNIPIAC* | 40 | 6-15 | 2-4 | 9-10 | 5 | 8 | 0 | 1 | 23 |
| at Rutgers* | 29 | 1-3 | 1-3 | 1-2 | 1 | 2 | 0 | 1 | 4 |
| at Dayton* | 37 | 1-5 | 0-1 | 8-9 | 4 | 3 | 0 | 0 | 10 |
| GW* | 39 | 5-6 | 3-4 | 4-8 | 2 | 4 | 0 | 3 | 17 |
| at Xavier* | 32 | 1-6 | 1-2 | 0-0 | 1 | 4 | 0 | 0 | 3 |
| at SBU* | 40 | 0-3 | 0-2 | 6-6 | 4 | 6 | 0 | 0 | 6 |
| UMASS* | 36 | 2-7 | 1-5 | 4-4 | 3 | 4 | 0 | 4 | 9 |
| RICHMOND* | 32 | 2-5 | 0-2 | 1-2 | 2 | 5 | 0 | 0 | 5 |
| at Penn* | 35 | 6-14 | 1-4 | 10-11 | 1 | 3 | 0 | 2 | 23 |
| DAYTON* | 34 | 4-7 | 1-2 | 2-2 | 5 | 6 | 0 | 1 | 11 |
| FORDHAM* | 26 | 2-4 | 2-4 | 5-8 | 3 | 3 | 0 | 2 | 11 |
| at Duquesne* | 31 | 1-5 | 0-2 | 11-13 | 1 | 9 | 0 | 2 | 13 |
| at URI* | 34 | 2-10 | 1-5 | 2-3 | 5 | 4 | 0 | 3 | 7 |
| XAVIER* | 32 | 3-16 | 0-7 | 0-0 | 6 | 4 | 0 | 1 | 6 |
| at GW* | 39 | 1-9 | 0-4 | 3-4 | 2 | 4 | 0 | 1 | 5 |
| SJU* | 17 | 0-3 | 0-3 | 1-2 | 0 | 4 | 0 | 1 | 1 |
| DUQUESNE* | 24 | 2-6 | 0-1 | 2-2 | 1 | 1 | 0 | 1 | 6 |
| at Temple* | 38 | 7-13 | 6-8 | 0-0 | 9 | 4 | 0 | 0 | 20 |
| at Richmond* | 36 | 3-12 | 1-9 | 1-1 | 3 | 1 | 0 | 0 | 8 |
| FORDHAM* | 33 | 4-7 | 1-3 | 9-10 | 4 | 6 | 0 | 4 | 18 |
| vs. SJU* | 34 | 5-9 | 3-6 | 0-0 | 2 | 1 | 0 | 1 | 13 |
| **Totals** | **968** | **86-225** | **37-108** | **124-157** | **81** | **126** | **0** | **47** | **333** |

*indicates game started

### THOMAS CAREER STATISTICS

| | | | TOTAL | | 3-POINTERS | | | | REBOUNDS | | | | | | | | | | | |
|---|---|---|---|---|---|---|---|---|---|---|---|---|---|---|---|---|---|---|---|---|
| | GS/GP | MIN | FG-FGA | PCT | FG-FGA | PCT | FT-FTA | PCT | OFF | DEF | TOT | AVG | PF | FO | A | TO | B | S | PTS | AVG |
| 02-03 | 29/29 | 968 | 86-225 | .382 | 37-108 | .343 | 124-157 | .790 | 13 | 68 | 81 | 2.8 | 76 | 3 | 126 | 87 | 0 | 47 | 333 | 11.5 |
| **TOTALS** | **29/29** | **968** | **86-225** | **.382** | **37-108** | **.343** | **124-157** | **.790** | **13** | **68** | **81** | **2.8** | **76** | **3** | **126** | **87** | **0** | **47** | **333** | **11.5** |

# 50

## Mbainai Narmbaye

**FRESHMAN • C • 6-10**
**BURLINGTON, NJ**
**LIFE CENTER**

- Averaged 10 points, 10 rebounds and three assists last season
- Played for former La Salle basketball player Darryl Gladden ('80)
- Named "Best Rebounder" at 5-Star Honesdale I Camp
- Named Third-team all-Region by *HoopScoop*
- Originally from nation of Chad, Africa

# 20

## Sean Neal

**FRESHMAN • G • 6-2**
**SPRINGFIELD, MA**
**SALISBURY SCHOOL**

- Finished his second season prepping at the Salisbury School (Salisbury, CT)
- Averaged 17 points and six assists in 2001-02 at the Salisbury School
- Averaged 25 points and eight assists in his final year at Springfield Cathedral
- *Union News-Sunday Republican* Western Massachusetts Player of the Year
- Named Massachusetts Coaches Association Regional Player of the Year
- Member of the Western Massachusetts Championshp team at Springfield Cathedral

# 42

## Mike St. John

**FRESHMAN • F • 6-8**
**NORTHBORO, MA**
**ALGONQUIN (RIVER SCHOOL)**

- Prepped for two years at the River School in Weston, Massachusetts
- Averaged 24 points and 14 rebounds for th 2002-03 season at the River School
- Two-time All-Independent School League (ISL) selection
- Led the ISL in rebounding back-to-back seasons
- Averaged 19.3 points and 16 rebounds as a senior at Algonquin High School
- *Telegram-Gazette*, Central Massachusetts, Metro West and Midwach B All-Star selection
- A McDonald's All-American nominee

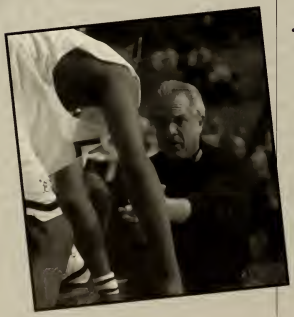

# Newcomers

# YEAR IN REVIEW

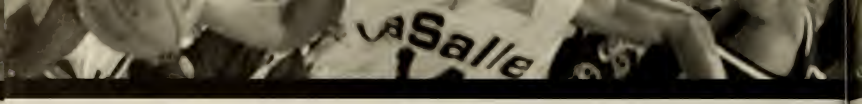

**There is an old adage that warns to "leave sleeping dogs lie." This clichéd phrase is familiar to most but may explain why most Atlantic 10 teams weren't very excited to play the La Salle Explorers at the end of the 2002-03 basketball season.**

JERMAINE THOMAS

Surely, by the time the season started people had heard the exploits of Coach Billy Hahn and his scrappy 2001-02 squad that rocked Big East foes Villanova and Seton Hall and ran deep into the Atlantic 10 Tournament leaving Big 5-rival Temple by the wayside before bowing out in the semi-finals.

Most knew about the courageous 5-foot 11-inch combo guard from Paterson, NJ who defied everything Newton taught us with his dumbfounding alley-oop dunks and ability to out-rise opposing players much taller than him. They might have even investigated enough to realize that the six newcomers that would suit up (two redshirts from the previous year's recruiting class) were a pretty talented bunch.

GARY NEAL

Coach Hahn himself would tell you right off that his team would compete. That's just his style. Tenacious and relentless effort is a trait that has become as synonymous with "Billy Hahn-era" Explorer hoops as the coach's trademark mock turtleneck. But how many others would believe that this team, that featured exactly one player who had any significant playing time a year ago, would take mighty Cincinnati to the final two seconds before losing by three points (65-62) … at the Shoemaker Center? … without Cleaves for the second half after he tore the meniscus in his left knee?

Did anybody really think that this team would be able to step into the most volatile house in the Big East Conference and take Rutgers in an overtime thriller (83-75)? … despite point guard Thomas having fouled out before the end of regulation?

The answer is, "No." No one really knew what to expect when Hahn's young pups tipped it off for the first time but by mid-January, word was getting out that the "young pups" were growing teeth.

The Explorers would finish 13-16 despite possibly the worst confluence of factors. The deck Hahn had been dealt was re-shuffled just before tip-off of the season opener against Delaware when it was announced that the only starting senior, center Reggie Okosa, would be suspended indefinitely for a violation of university rules. The Explorers went on that night to win 73-56 but they knew that the front line players

# 2002-03 REVIEW

STEVEN SMITH

of the kennel would have to get their legs sooner than they thought with the sudden and permanent absence of an inside presence.

They would open the season 3-4 but by the turn of the calendar year a pair of the six freshmen had emerged as bona fide scoring threat. Gary Neal broke out with his first 30-point performance in the Rutgers game but tallied 20-plus efforts in four straight games starting with the second game of the season against Lafayette. Neal would finish the fifth all-time rookie scorer in school history (540) while recording five 30-point games and scoring 20 points or more 15 of the 29 games, and tied Rasual Butler's Tom Gola Arena scoring record with 37 against Xavier.

While Neal terrorized the perimeter, Steven Smith was a threat from both the post and the wing reaching double-figures in the scoring column in all but two games, notching five double-doubles.

The pair earned eight Atlantic 10 Rookie-of-the-Week honors and was outscored by only Syracuse's Gerry McNamara and Carmelo Anthony as a freshman scoring duo, averaging 33.4 points per game. Both were named Atlantic 10 All-Rookie while Neal took conference Rookie-of-the Year honors and was named second team All-Atlantic 10.

The two super-frosh weren't the only major contributors, however. The Explorers started four freshmen in most games last season and relied on a total of six rookies to account for 74% of their total scoring. Point guard Jermaine Thomas started all 29 games and earned a Rookie-of-the-Week mention after he scored 29 points and dished 16 rebounds in back-to-back game against Cornell and Quinnipiac.

Unfortunately, shortly after the new year the team lost yet another piece of the puzzle. Lewis Fadipe, who had emerged as a legitimate inside presence in the Quinnipiac, Rutgers and Dayton games, went down hard with George Washington's Chris Monroe in the second game of the conference schedule and would miss the rest of the season with an elbow injury.

Somehow, having endured the loss of their assumed starting center, losing their top returning scorer to knee surgery for two games and seeing the 6-11 Fadipe's season end 19 games premature, the Explorers still managed home wins over UMass, and Fordham and even exorcised the demons that kept them winless at Duquesne's Palumbo Center. But even the 82-74 win over the Dukes would bring misfortune as the dominant Smith would play his last game of the season before discovering a broken bone in his left foot.

Now, with the leash pulled firmly tight around their necks this pack of maturing pups would have every reason to give in. Instead they put up dogfights at Rhode Island, George Washington, Temple and Richmond. They also beat Duquesne at home and earned a right to host an Atlantic 10 Tournament opening round game in which they defeated Fordham. That win gave the program its first back-to-back second-round appearance since joining the A-10 and the consensus at the University of Dayton Arena was that nobody relished a tangle with this wounded hound. The season would end with a 68-48 loss to Saint Joseph's in the Atlantic 10 Tournament but the growls had been heard.

What transpired over the five months of the 2002-03 basketball season was the next step in Coach Hahn's calculated process designed to bring prosperity back to 20th & Olney. It is a process designed to bring long-term prosperity back to the history-rich program and while the winning season didn't come in this most recent edition the sleeping dogs have been woken. These dogs showed their teeth and have a taste for winning. Now, the lessons learned (both tough and pleasant) are firmly planted in the long-term memory and the dogs remain at bay, waiting to be unleashed.

## LA SALLE 76, DELAWARE 56

GAME 1 • NOV. 26, 2002
TOM GOLA ARENA
PHILADELPHIA, PA

**Delaware (56)**

| Name | FG | FT | R | A | B | S | PT |
|---|---|---|---|---|---|---|---|
| Robin Wentt | 1-1 | 1-3 | 2 | 4 | 3 | 1 | 3 |
| Maurice Sessoms | 3-10 | 1-2 | 4 | 0 | 1 | 2 | 7 |
| Mike Slattery | 3-7 | 0-0 | 3 | 5 | 0 | 3 | 8 |
| Mike Ames | 6-14 | 0-0 | 4 | 2 | 0 | 2 | 14 |
| Ryan Iversen | 4-10 | 2-4 | 5 | 3 | 0 | 1 | 12 |
| Chris Prothro | 0-0 | 0-0 | 1 | 1 | 0 | 0 | 0 |
| Rulon Washington | 1-6 | 0-0 | 1 | 0 | 0 | 1 | 3 |
| Calvin Smith | 2-7 | 0-0 | 6 | 0 | 1 | 2 | 4 |
| David Lunn | 2-4 | 0-1 | 5 | 0 | 1 | 2 | 5 |
| Dave Hindenlang | 0-0 | 0-0 | 1 | 0 | 0 | 0 | 0 |
| Team | | | 8 | | | | |
| **Totals** | **22-59** | **4-10** | **40** | **15** | **6** | **14** | **56** |

**FG%** - .373; **3-Point Goals** - (8-25, .320) Slattery 2-4, Iversen 2-5, Ames 2-8, Lunn 1-2, Washington 1-6, **FT%** - .400.

**La Salle (73)**

| Name | FG | FT | R | A | B | S | PT |
|---|---|---|---|---|---|---|---|
| Joel Jean-Baptiste | 1-3 | 0-0 | 2 | 0 | 0 | 1 | 2 |
| Steven Smith | 3-6 | 6-6 | 7 | 1 | 3 | 3 | 13 |
| Jermaine Thomas | 2-5 | 3-5 | 2 | 3 | 0 | 4 | 7 |
| Rasheed Quadri | 2-4 | 2-2 | 2 | 1 | 0 | 2 | 6 |
| Mike Cleaves | 7-15 | 0-0 | 6 | 7 | 0 | 1 | 14 |
| Jeff Farmer | 1-4 | 0-0 | 3 | 1 | 0 | 0 | 3 |
| Matt Thornton | 0-0 | 0-0 | 0 | 0 | 1 | 1 | 0 |
| Dwayne Jones | 0-1 | 0-0 | 0 | 0 | 1 | 0 | 0 |
| Dzaflo Larkai | 0-1 | 0-0 | 1 | 0 | 0 | 0 | 0 |
| Gary Neal | 4-11 | 0-0 | 1 | 1 | 0 | 2 | 9 |
| John Clark | 0-0 | 0-0 | 0 | 0 | 0 | 0 | 0 |
| Lewis Fadipe | 2-3 | 2-3 | 2 | 0 | 2 | 1 | 6 |
| Kurt Simmons | 0-0 | 0-0 | 0 | 0 | 0 | 0 | 0 |
| David Bell | 3-8 | 6-9 | 8 | 2 | 0 | 1 | 13 |
| Team | | | 7 | | | | |
| **Totals** | **25-61** | **19-25** | **41** | **16** | **6** | **16** | **73** |

**FG%** - .410; **3-Point Goals** - (4-18, .222) Bell 1-1, Smith 1-3, Farmer 1-4, Neal 1-6, Quadri 0-1, Jones 0-1, Cleaves 0-1; **FT%** - .760.

STEVEN SMITH HAD FIVE DOUBLE-DOUBLES IN HIS FRESHMAN YEAR.

MIKE CLEAVES SCORED A SEASON-HIGH 29 POINTS AGAINST MARIST.

## LA SALLE 70, LAFAYETTE 66

GAME 2 • NOV. 26, 2002
TOM GOLA ARENA
PHILADELPHIA, PA

**Lafayette (66)**

| Name | FG | FT | R | A | B | S | PT |
|---|---|---|---|---|---|---|---|
| Rob Dill | 1-2 | 0-0 | 2 | 2 | 1 | 0 | 2 |
| Mike Farrell | 4-6 | 2-2 | 7 | 2 | 1 | 1 | 10 |
| Justin DeBerry | 5-14 | 4-7 | 2 | 3 | 0 | 3 | 15 |
| Andrew Pleick | 2-11 | 0-0 | 6 | 5 | 0 | 3 | 6 |
| Winston Davis | 5-11 | 5-6 | 8 | 1 | 2 | 2 | 18 |
| Drew Dawson | 0-0 | 0-0 | 0 | 0 | 0 | 0 | 0 |
| Pat Betley | 2-3 | 2-2 | 1 | 1 | 0 | 0 | 8 |
| Andrei Capusan | 0-0 | 1-2 | 0 | 0 | 0 | 0 | 1 |
| Jamie Hughes | 2-5 | 2-2 | 6 | 0 | 1 | 0 | 6 |
| Team | | | 4 | | | | |
| **Totals** | | **21-52** | **16-21** | **36** | **14** | **5** | **9** | **66** |

**FG%** - .404; **3-Point Goals** - (8-23, .348) Davis 3-7, Betley 2-2, Pleick 2-6, DeBerry 1-7, Farrell 0-1; **FT%** - .762.

**La Salle (70)**

| Name | FG | FT | R | A | B | S | PT |
|---|---|---|---|---|---|---|---|
| Joel Jean-Baptiste | 0-3 | 0-0 | 3 | 0 | 0 | 3 | 0 |
| Steven Smith | 2-6 | 3-4 | 2 | 1 | 1 | 1 | 7 |
| Jermaine Thomas | 3-6 | 7-8 | 3 | 4 | 0 | 3 | 14 |
| Jeff Farmer | 1-3 | 0-0 | 3 | 1 | 0 | 0 | 3 |
| Mike Cleaves | 2-9 | 3-7 | 4 | 4 | 0 | 1 | 7 |
| Dwayne Jones | 0-0 | 0-0 | 0 | 2 | 1 | 0 | 0 |
| Dzaflo Larkai | 1-1 | 0-0 | 0 | 0 | 0 | 0 | 2 |
| Gary Neal | 8-17 | 2-2 | 3 | 1 | 0 | 0 | 24 |
| Lewis Fadipe | 2-4 | 1-2 | 5 | 1 | 0 | 0 | 5 |
| David Bell | 4-8 | 0-1 | 4 | 1 | 0 | 2 | 8 |
| Team | | | 7 | | | | |
| **Totals** | | **23-57** | **16-24** | **34** | **15** | **2** | **10** | **70** |

**FG%** - .404; **3-Point Goals** (8-18, .444) Neal 6-11, Farmer 1-2, Thomas 1-3, Cleaves 0-2; **FT%** - .667.

## LA SALLE 80, MARIST 97

GAME 3 • NOV. 30, 2002
TOM GOLA ARENA
PHILADELPHIA, PA

**Marist (97)**

| Name | FG | FT | R | A | B | S | PT |
|---|---|---|---|---|---|---|---|
| Eric Sosler | 2-5 | 2-2 | 5 | 3 | 1 | 0 | 6 |
| Nick Eppehimer | 8-12 | 11-14 | 9 | 3 | 0 | 2 | 31 |
| Dennis Young | 4-7 | 4-6 | 10 | 1 | 3 | 0 | 12 |
| Brandon Ellerbee | 6-10 | 4-7 | 2 | 5 | 0 | 1 | 20 |
| David Bennett | 4-7 | 7-8 | 5 | 3 | 0 | 1 | 17 |
| Eric Siegrist | 2-6 | 0-0 | 2 | 2 | 0 | 0 | 4 |
| Chris Handy | 2-5 | 3-4 | 9 | 2 | 0 | 0 | 7 |
| Team | | | 6 | | | | |
| **Totals** | | **28-52** | **31-41** | **48** | **19** | **4** | **4** | **97** |

**FG%** - .538; **3-Point Goals** (10-19, .52.6) Eppehimer 4-6, Ellerbee 4-6, Bennett 2-4, Sosler 0-3; **FT%** - .756

**La Salle (80)**

| Name | FG | FT | R | A | B | S | PT |
|---|---|---|---|---|---|---|---|
| Joel Jean-Baptiste | 0-1 | 0-0 | 0 | 0 | 0 | 0 | 0 |
| Steven Smith | 1-7 | 1-1 | 7 | 0 | 0 | 1 | 3 |
| Jermaine Thomas | 1-5 | 9-12 | 0 | 5 | 0 | 3 | 12 |
| Jeff Farmer | 0-3 | 1-2 | 2 | 1 | 0 | 2 | 1 |
| Mike Cleaves | 11-24 | 6-10 | 5 | 3 | 0 | 3 | 29 |
| Matt Thornton | 0-0 | 0-0 | 0 | 0 | 0 | 0 | 0 |
| Rasheed Quadri | 1-3 | 0-0 | 0 | 0 | 0 | 0 | 2 |
| Dwayne Jones | 1-1 | 0-0 | 2 | 0 | 0 | 0 | 2 |
| Dzaflo Larkai | 0-0 | 0-0 | 2 | 0 | 0 | 1 | 0 |
| Gary Neal | 8-22 | 5-6 | 3 | 2 | 1 | 1 | 27 |
| Lewis Fadipe | 0-2 | 0-0 | 4 | 1 | 0 | 0 | 0 |
| David Bell | 1-6 | 2-4 | 6 | 0 | 0 | 0 | 4 |
| Team | | | 3 | | | | |
| **Totals** | | **24-74** | **24-35** | **34** | **12** | **1** | **11** | **80** |

**FG%** - .324; **3-Point Goals** (8-28, .286) Neal 6-13, Thomas 1-3, Cleaves 1-6, Quadri 0-1, Farmer 0-2, Smith 0-3; **FT%** - .686.

## LA SALLE 67, JAMES MADISON 59

GAME 4 • DEC. 3, 2002
JMU CONVOCATION CENTER
HARRISONBURG, VA

**La Salle (67)**

| Name | FG | FT | R | A | B | S | PT |
|---|---|---|---|---|---|---|---|
| Jeff Farmer | 2-4 | 0-0 | 0 | 2 | 0 | 0 | 5 |
| Steven Farmer | 4-11 | 4-7 | 8 | 1 | 0 | 1 | 12 |
| Joel Jean-Baptiste | 2-4 | 1-1 | 2 | 0 | 2 | 0 | 5 |
| Jermaine Thomas | 3-5 | 5-8 | 3 | 4 | 0 | 2 | 13 |
| Mike Cleaves | 1-8 | 0-2 | 5 | 0 | 0 | 0 | 2 |
| Rasheed Quadri | 1-3 | 0-0 | 2 | 0 | 0 | 0 | 3 |
| Dzaflo Larkai | 1-1 | 0-0 | 2 | 0 | 0 | 0 | 2 |
| Gary Neal | 6-14 | 7-12 | 6 | 2 | 0 | 1 | 21 |
| David Bell | 1-5 | 2-2 | 7 | 1 | 0 | 0 | 4 |
| **Totals** | **21-55** | **19-32** | **35** | **10** | **2** | **4** | **67** |

**FG%** - .382; **3-Point Goals** (6-17, .353) Thomas 2-2, Neal 2-7, Farmer 1-1, Quadri 1-2, Bell 0-1, Cleaves 0-1, Smith 0-3. **FT%** - .594

**James Madison (59)**

| Name | FG | FT | R | A | B | S | PT |
|---|---|---|---|---|---|---|---|
| Dwayne Broytes | 1-6 | 0-0 | 3 | 0 | 0 | 0 | 3 |
| Kenny Whitehead | 1-5 | 0-0 | 8 | 1 | 3 | 0 | 2 |
| Ian Caskill | 5-8 | 6-6 | 10 | 0 | 2 | 0 | 16 |
| David Fanning | 3-9 | 0-1 | 4 | 5 | 0 | 0 | 8 |
| Chris Williams | 2-8 | 0-0 | 2 | 2 | 0 | 0 | 5 |
| Wes Miller | 1-6 | 0-0 | 1 | 2 | 0 | 1 | 3 |
| Charlie Hatter | 1-6 | 2-2 | 6 | 0 | 0 | 0 | 5 |
| John Naparlo | 0-0 | 0-0 | 0 | 0 | 0 | 0 | 0 |
| Daniel Freeman | 7-10 | 2-3 | 5 | 0 | 0 | 0 | 18 |
| Pat Mitchell | 0-1 | 0-0 | 1 | 0 | 0 | 0 | 0 |
| Team | | | 3 | | | | |
| **Totals** | **21-59** | **10-12** | **43** | **10** | **5** | **1** | **59** |

**FG%** - .356; **3-Point Goals** (7-28, .250) Freeman 2-5, Williams 1-2, Broyles 1-5, Fanning 1-5, Hatter 1-5, Miller 1-6; **FT%** - .833.

## LA SALLE 71, VILLANOVA 74

GAME 5 • DEC. 7, 2002
THE PALESTRA
PHILADELPHIA, PA

**Villanova (74)**

| Name | FG | FT | R | A | B | S | PT |
|---|---|---|---|---|---|---|---|
| Ricky Wright | 5-7 | 11-14 | 12 | 1 | 0 | 0 | 21 |
| Andrew Sullivan | 2-3 | 1-4 | 3 | 0 | 2 | 1 | 5 |
| Jason Fraser | 3-9 | 5-8 | 8 | 2 | 1 | 0 | 11 |
| Randy Foye | 0-0 | 0-0 | 3 | 3 | 0 | 1 | 0 |
| Gary Buchanan | 3-11 | 2-4 | 2 | 6 | 0 | 0 | 10 |
| Derrick Snowden | 2-4 | 2-2 | 4 | 5 | 0 | 1 | 6 |
| Allan Ray | 7-12 | 1-2 | 1 | 0 | 0 | 2 | 19 |
| Curtis Sumpter | 0-0 | 0-0 | 1 | 0 | 0 | 0 | 0 |
| Marcus Austin | 1-1 | 0-0 | 3 | 2 | 0 | 1 | 2 |
| Team | | | 1 | | | | |
| **Totals** | **23-47** | **22-34** | **38** | **19** | **3** | **6** | **74** |

**FG%** - .489; **3-Point Goals** (6-15) Ray 4-6, Buchanan 2-8, Snowden 0-1, **FT%** - .647

**La Salle (71)**

| Name | FG | FT | R | A | B | S | PT |
|---|---|---|---|---|---|---|---|
| Jeff Farmer | 1-1 | 0-0 | 0 | 0 | 0 | 0 | 3 |
| Steven Smith | 4-9 | 0-1 | 6 | 0 | 0 | 0 | 8 |
| Joel Jean-Baptiste | 0-1 | 0-0 | 2 | 0 | 0 | 1 | 0 |
| Jermaine Thomas | 6-14 | 3-6 | 3 | 8 | 0 | 2 | 18 |
| Mike Cleaves | 4-8 | 3-9 | 3 | 1 | 0 | 0 | 11 |
| Rasheed Quadri | 3-4 | 0-0 | 1 | 1 | 0 | 1 | 6 |
| Dzaflo Larkai | 0-1 | 0-0 | 1 | 0 | 0 | 0 | 0 |
| Gary Neal | 8-14 | 0-0 | 3 | 1 | 0 | 3 | 21 |
| Lewis Fadipe | 0-0 | 1-2 | 2 | 0 | 0 | 0 | 1 |
| David Bell | 1-5 | 1-2 | 2 | 0 | 0 | 1 | 3 |
| Team | | | 6 | | | | |
| **Totals** | **27-57** | **8-20** | **29** | **11** | **0** | **8** | **71** |

**FG%** - .474; **3-Point Goals** (9-22, .409) Neal 5-10, Thomas 3-8, Farmer 1-1, Smith 0-1, Quadri 0-1, Bell 0-1

## LA SALLE 62, CINCINNATI 65

GAME 6 • DEC. 14, 2002
SHOEMAKER CENTER
CINCINNATI, OH

**La Salle (62)**

| Name | FG | FT | R | A | B | S | PT |
|---|---|---|---|---|---|---|---|
| Jeff Farmer | 0-1 | 0-0 | 2 | 1 | 0 | 0 | 0 |
| Steven Smith | 3-7 | 4-4 | 4 | 0 | 1 | 1 | 12 |
| Joel Jean-Baptiste | 0-2 | 0-0 | 2 | 0 | 0 | 0 | 0 |
| Jermaine Thomas | 6-11 | 12-13 | 2 | 4 | 0 | 2 | 25 |
| Mike Cleaves | 1-4 | 2-2 | 0 | 0 | 0 | 0 | 4 |
| Rasheed Quadri | 2-5 | 0-1 | 6 | 1 | 0 | 1 | 4 |
| Dzaflo Larkai | 3-3 | 0-1 | 8 | 0 | 1 | 0 | 6 |
| Gary Neal | 3-13 | 2-2 | 4 | 0 | 0 | 1 | 11 |
| Lewis Fadipe | 0-0 | 0-0 | 0 | 0 | 0 | 0 | 0 |
| David Bell | 0-4 | 0-2 | 1 | 0 | 1 | 0 | 0 |
| Team | | | 4 | | | | |
| **Totals** | **18-50** | **20-25** | **33** | **6** | **3** | **5** | **62** |

**FG%** - .360; **3-Point Goals** (6-17, .353) Neal 3-8, Smith 2-3, Thomas 1-2, Farmer 0-1, Cleaves 0-1, Quadri 0-1, Bell 0-1; **FT%** - .800

**Cincinnati (65)**

| Name | FG | FT | R | A | B | S | PT |
|---|---|---|---|---|---|---|---|
| Leonard Stokes | 4-10 | 4-7 | 5 | 4 | 0 | 0 | 13 |
| Jason Maxiell | 8-14 | 2-4 | 12 | 2 | 2 | 0 | 18 |
| Kareem Johnson | 0-0 | 0-0 | 2 | 0 | 0 | 0 | 0 |
| Field Williams | 3-13 | 0-0 | 3 | 3 | 0 | 0 | 9 |
| Taron Barker | 5-9 | 3-4 | 4 | 7 | 0 | 0 | 17 |
| Derek Hollman | 0-0 | 0-0 | 0 | 0 | 0 | 0 | 0 |
| Jamaal Lucas | 0-0 | 2-2 | 1 | 0 | 0 | 0 | 2 |
| Eric Hicks | 1-3 | 1-2 | 4 | 0 | 3 | 0 | 3 |
| Tony Bobbitt | 0-3 | 0-0 | 1 | 1 | 0 | 1 | 0 |
| Rod Flowers | 0-1 | 1-2 | 2 | 0 | 1 | 0 | 1 |
| Armein Kirkland | 1-3 | 0-0 | 0 | 0 | 0 | 1 | 2 |
| Team | | | 2 | | | | |
| **Totals** | **22-56** | **13-21** | **36** | **17** | **6** | **2** | **65** |

**FG%** - .393; **3-Point Goals** (8-26, .308) Barker 4-6, Williams 3-12, Stokes 1-4, Kirkland 0-1, Bobbitt 0-3; **FT%** - .619.

## LA SALLE 63, USC 89

GAME 7 • DEC. 21, 2002
LOS ANGELES SPORTS ARENA
LOS ANGELES, CA

**La Salle (63)**

| Name | FG | FT | R | A | B | S | PT |
|---|---|---|---|---|---|---|---|
| Steven Smith | 4-11 | 1-2 | 6 | 1 | 1 | 0 | 11 |
| Joel Jean-Baptiste | 0-1 | 1-2 | 2 | 0 | 2 | 1 | 1 |
| Jermaine Thomas | 1-6 | 6-7 | 2 | 4 | 0 | 1 | 9 |
| Jeff Farmer | 3-4 | 0-0 | 0 | 0 | 0 | 0 | 9 |
| Gary Neal | 8-15 | 2-2 | 3 | 2 | 0 | 0 | 21 |
| Matt Thornton | 0-0 | 0-0 | 0 | 0 | 0 | 0 | 0 |
| Rasheed Quadri | 2-5 | 0-0 | 2 | 1 | 0 | 1 | 4 |
| Dwayne Jones | 0-0 | 0-0 | 1 | 0 | 0 | 0 | 0 |
| Dzaflo Larkai | 1-6 | 1-3 | 8 | 0 | 0 | 0 | 3 |
| John Clark | 0-1 | 0-0 | 0 | 0 | 0 | 0 | 0 |
| Lewis Fadipe | 0-1 | 0-0 | 4 | 0 | 1 | 0 | 0 |
| Kurt Simmons | 0-0 | 3-4 | 0 | 0 | 0 | 0 | 3 |
| David Bell | 1-5 | 0-0 | 1 | 0 | 0 | 2 | 2 |
| Team | | | 8 | | | | |
| **Totals** | **20-55** | **14-20** | **37** | **8** | **4** | **5** | **63** |

**FG%** - .364; **3-Point Goals** (9-23, .462) Farmer 3-3, Neal 3-8, Smith 2-6, Thomas 1-3, Clark 0-1, Bell 0-2, **FT%** - .700

**USC (89)**

| Name | FG | FT | R | A | B | S | PT |
|---|---|---|---|---|---|---|---|
| Nick Curtis | 8-11 | 5-8 | 8 | 2 | 4 | 2 | 21 |
| Rory O'Neil | 5-12 | 3-4 | 6 | 1 | 2 | 1 | 13 |
| Roydell Smiley | 6-9 | 2-2 | 2 | 2 | 0 | 1 | 18 |
| Derrick Craven | 0-1 | 0-0 | 1 | 1 | 0 | 1 | 0 |
| Desmon Farmer | 3-12 | 2-2 | 10 | 1 | 0 | 0 | 8 |
| Brandon Brooks | 2-4 | 2-3 | 2 | 6 | 0 | 0 | 7 |
| Michael Mehanna | 0-1 | 1-2 | 0 | 0 | 0 | 1 | 1 |
| Robert Hutchinson | 0-0 | 0-0 | 0 | 0 | 0 | 0 | 0 |
| Jonathan Oliver | 0-0 | 0-0 | 0 | 0 | 0 | 0 | 0 |
| Peter McCaslin | 0-0 | 0-0 | 0 | 0 | 0 | 0 | 0 |
| Kostas Charissis | 1-3 | 0-0 | 2 | 0 | 0 | 0 | 2 |
| Errick Craven | 6-12 | 2-2 | 5 | 2 | 0 | 2 | 16 |
| Eze Burts | 1-3 | 0-0 | 0 | 0 | 0 | 1 | 2 |
| Edward Chang | 0-0 | 0-0 | 0 | 0 | 0 | 0 | 0 |
| Derek Roberts | 0-1 | 1-2 | 2 | 1 | 0 | 0 | 1 |
| Team | | | 6 | | | | |
| **Totals** | **32-69** | **18-25** | **44** | **16** | **6** | **9** | **89** |

**FG%** - .464; **3-Point Goals** - (7-16, .438) Smiley 4-5, Craven 2-5, Brooks 1-1, Curtis 0-1 O Neil 0-1, Farmer 0-3; **FT%** - .720.

## LA SALLE 73, CORNELL 59

GAME 8 • DEC. 28, 2002
TOM GOLA ARENA
PHILADELPHIA, PA

**Cornell (59)**

| Name | FG | FT | R | A | B | S | PT |
|---|---|---|---|---|---|---|---|
| Lenny Collins | 5-9 | 0-0 | 4 | 1 | 0 | 1 | 11 |
| Cody Toppert | 10-17 | 1-2 | 5 | 1 | 0 | 2 | 27 |
| Eric Taylor | 3-6 | 3-4 | 10 | 5 | 0 | 0 | 9 |
| Steve Cobb | 0-1 | 0-0 | 2 | 3 | 0 | 1 | 0 |
| Ka'Ron Barnes | 3-13 | 0-0 | 3 | 2 | 0 | 2 | 6 |
| Jacques Vigneault | 0-2 | 1-2 | 1 | 0 | 0 | 0 | 1 |
| Casey Gibbons | 0-0 | 0-0 | 0 | 0 | 0 | 0 | 0 |
| Grant Harrell | 0-1 | 0-0 | 1 | 0 | 0 | 1 | 0 |
| Terry Barton | 0-0 | 0-0 | 1 | 0 | 0 | 0 | 0 |
| David Lisle | 1-3 | 1-2 | 1 | 0 | 0 | 0 | 3 |
| Kevin Farley | 0-0 | 0-0 | 0 | 0 | 0 | 0 | 0 |
| Gabe Stephenson | 0-1 | 2-3 | 1 | 0 | 0 | 0 | 2 |
| Team | | | 3 | | | | |
| **Totals** | **22-53** | **8-13** | **32** | **12** | **0** | **7** | **59** |

**FG%** - .415; **3-Point Goals** (7-20, .350) Toppert 6-10, Collins 1-2, Taylor 0-1 Cobb 0-1, Barnes 0-2, Vigneault 0-2, Lisle 0-2). **FT%** - .615.

**La Salle (73)**

| Name | FG | FT | R | A | B | S | PT |
|---|---|---|---|---|---|---|---|
| Jeff Farmer | 3-7 | 0-0 | 2 | 3 | 0 | 0 | 8 |
| Steven Smith | 6-9 | 2-4 | 5 | 2 | 0 | 1 | 14 |
| Joel Jean-Baptiste | 0-0 | 0-0 | 0 | 0 | 0 | 0 | 0 |
| Jermaine Thomas | 6-8 | 0-1 | 2 | 8 | 0 | 2 | 16 |
| Gary Neal | 5-11 | 2-3 | 5 | 4 | 0 | 1 | 12 |
| Rasheed Quadri | 3-5 | 0-0 | 3 | 3 | 0 | 0 | 6 |
| Dwayne Jones | 0-0 | 0-0 | 0 | 0 | 0 | 0 | 0 |
| Dzaflo Larkai | 2-3 | 0-0 | 4 | 0 | 1 | 1 | 4 |
| Lewis Fadipe | 2-2 | 0-0 | 1 | 0 | 0 | 0 | 4 |
| David Bell | 1-7 | 7-8 | 4 | 0 | 0 | 1 | 9 |
| Team | | | 2 | | | | |
| **Totals** | **28-52** | **11-16** | **28** | **20** | **1** | **6** | **73** |

**FG%** - .538; **3-Point Goals** (6-18, .333) Thomas 4-6, Farmer 2-5, Smith 0-1 Bell 0-1, Quadri 0-2 Neal 0-3 **FT%** - .688.

## LA SALLE 82, QUINNIPIAC 71

GAME 9 • DEC. 30, 2002
TOM GOLA ARENA
PHILADELPHIA, PA

**Quinnipiac (71)**

| Name | FG | FT | R | A | B | S | PT |
|---|---|---|---|---|---|---|---|
| Jeremy Bishop | 1-6 | 2-2 | 4 | 7 | 1 | 0 | 4 |
| Rashaun Banjo | 8-19 | 3-5 | 2 | 2 | 1 | 1 | 21 |
| C.J. Vick | 1-3 | 2-2 | 6 | 2 | 2 | 0 | 4 |
| Kason Mims | 7-13 | 0-2 | 6 | 6 | 0 | 0 | 16 |
| Kareem Lee | 2-3 | 0-0 | 1 | 1 | 0 | 0 | 5 |
| Macklin Thorton | 0-0 | 0-0 | 0 | 0 | 0 | 0 | 0 |
| Patrick Egan | 2-3 | 0-2 | 5 | 1 | 0 | 0 | 5 |
| Craig Benson | 5-15 | 0-0 | 4 | 1 | 0 | 0 | 14 |
| Adam Tancredi | 1-2 | 0-0 | 0 | 0 | 0 | 0 | 2 |
| Jon Pierce | 0-0 | 0-0 | 0 | 0 | 0 | 0 | 0 |
| Team | | | 3 | | | | |
| **Totals** | **27-64** | **7-13** | **31** | **20** | **4** | **1** | **7** |

**FG%** - .422; **3-Point Goals** (10-27, .370) Benson 4-9, Mims 2-6, Banjo 2-7, Egan 1-1, Lee 1-2, Bishop 0-2; **FT%** - .538.

**La Salle (82)**

| Name | FG | FT | R | A | B | S | PT |
|---|---|---|---|---|---|---|---|
| Dzaflo Larkai | 0-2 | 1-2 | 4 | 0 | 0 | 0 | 1 |
| Steven Smith | 6-11 | 6-7 | 15 | 0 | 2 | 1 | 18 |
| Jermaine Thomas | 6-15 | 9-10 | 5 | 8 | 0 | 1 | 23 |
| Jeff Farmer | 1-2 | 0-0 | 3 | 1 | 0 | 0 | 3 |
| Gary Neal | 4-15 | 2-2 | 4 | 4 | 0 | 0 | 11 |
| Rasheed Quadri | 2-3 | 1-2 | 3 | 1 | 0 | 0 | 5 |
| Mike Cleaves | 1-3 | 0-0 | 1 | 1 | 0 | 0 | 2 |
| Lewis Fadipe | 5-6 | 1-1 | 3 | 0 | 4 | 0 | 11 |
| David Bell | 4-10 | 0-0 | 5 | 0 | 0 | 0 | 8 |
| Team | | | 4 | | | | |
| **Totals** | **29-67** | **20-24** | **47** | **15** | **6** | **2** | **B2** |

**FG%** - .433; **3-Point Goals** (4-17, .235) Thomas 2-4, Farmer 1-2, Neal 1-7, Smith 0-1, Bell 0-1, Cleaves 0-1, Quadri 0-1. **FT%** - .833.

## LA SALLE 83, RUTGERS 75

GAME 10 • JAN. 4, 2003
LOUIS BROWN ATHLETIC CENTER
PISCATAWAY, NJ

**La Salle (83)**

| Name | FG | FT | R | A | B | S | PT |
|---|---|---|---|---|---|---|---|
| Dzaflo Larkai | 2-3 | 0-0 | 6 | 1 | 0 | 0 | 4 |
| Steven Smith | 8-9 | 4-6 | 13 | 2 | 1 | 2 | 21 |
| Jermaine Thomas | 1-3 | 1-2 | 1 | 2 | 0 | 1 | 4 |
| Jeff Farmer | 1-3 | 0-0 | 2 | 1 | 0 | 0 | 2 |
| Gary Neal | 12-20 | 4-4 | 6 | 3 | 0 | 1 | 33 |
| Rasheed Quadri | 1-6 | 0-0 | 2 | 2 | 0 | 2 | 2 |
| Mike Cleaves | 0-3 | 3-4 | 5 | 5 | 0 | 1 | 3 |
| David Bell | 3-8 | 0-0 | 5 | 1 | 1 | 1 | 7 |
| Joel Jean-Baptiste | 3-5 | 1-2 | 2 | 0 | 1 | 0 | 7 |
| Team | | | 3 | | | | |
| **Totals** | **31-60** | **13-18** | **45** | **17** | **3** | **B** | **B3** |

**FG%** - .517; **3-Point Goals** (8-17, .471) Neal 5-10, Smith 1-1, Bell 1-2, Thomas 1-3, Farmer 0-1, **FT%** - .722.

**Rutgers (75)**

| Name | FG | FT | R | A | B | S | PT |
|---|---|---|---|---|---|---|---|
| Herve Lamizana | 2-9 | 7-8 | 9 | 5 | 6 | 1 | 11 |
| Ricky Shields | 8-16 | 4-4 | 7 | 0 | 0 | 4 | 24 |
| Kareem Wright | 3-5 | 1-2 | 1 | 0 | 0 | 0 | 7 |
| Mike Sherrod | 0-4 | 4-5 | 2 | 5 | 0 | 1 | 4 |
| Jerome Coleman | 5-20 | 3-4 | 4 | 1 | 0 | 2 | 16 |
| Cortez Davis | 0-1 | 0-0 | 0 | 0 | 0 | 0 | 0 |
| Juel Wiggan | 0-5 | 3-4 | 4 | 1 | 0 | 1 | 3 |
| Jason McCoy | 0-0 | 1-2 | 0 | 1 | 0 | 0 | 1 |
| Sean Axani | 2-6 | 0-3 | 7 | 0 | 0 | 0 | 4 |
| Calvin Wooten | 2-6 | 0-0 | 5 | 0 | 0 | 1 | 5 |
| Team | | | 5 | | | | |
| **Totals** | **22-72** | **23-32** | **44** | **13** | **6** | **10** | **75** |

**FG%** - .306; **3-Point Goals** (8-26, .308) Shields 4-9, Coleman 3-9, Wooten 1-4, Wiggan 0-1, Lamizana 0-3; **FT%** - .719.

## LA SALLE 72, DAYTON 76

GAME 11 • JAN. 8, 2003
UD ARENA
DAYTON, OH

**La Salle (72)**

| Name | FG | FT | R | A | B | S | PT |
|---|---|---|---|---|---|---|---|
| Jeff Farmer | 0-0 | 0-0 | 2 | 1 | 0 | 0 | 0 |
| Steven Smith | 4-14 | 2-2 | 10 | 0 | 0 | 1 | 11 |
| Dzaflo Larkai | 0-0 | 0-0 | 0 | 0 | 0 | 0 | 0 |
| Jermaine Thomas | 1-5 | 8-9 | 4 | 3 | 0 | 0 | 10 |
| Gary Neal | 7-21 | 8-8 | 8 | 0 | 0 | 1 | 26 |
| Rasheed Quadri | 2-2 | 0-0 | 2 | 0 | 0 | 0 | 4 |
| Mike Cleaves | 3-7 | 2-2 | 2 | 2 | 0 | 0 | 9 |
| Lewis Fadipe | 0-0 | 0-0 | 0 | 0 | 0 | 0 | 0 |
| David Bell | 4-5 | 2-3 | 3 | 1 | 1 | 1 | 10 |
| Joel Jean-Baptiste | 0-1 | 2-2 | 4 | 0 | 0 | 0 | 2 |
| Team | | | 1 | | | | |
| **Totals** | **21-55** | **24-26** | **36** | **7** | **1** | **3** | **72** |

**FG%** - .382; **3-Point Goals** - (6-19, .316) Neal 4-10, Cleaves 1-2, Smith 1-6, Thomas 0-1; **FT%** - .923.

**Dayton (76)**

| Name | FG | FT | R | A | B | S | PT |
|---|---|---|---|---|---|---|---|
| Brooks Hall | 4-9 | 0-0 | 4 | 5 | 1 | 2 | 11 |
| Keith Waleskowski | 7-12 | 9-12 | 13 | 0 | 1 | 0 | 24 |
| Sean Finn | 2-3 | 0-3 | 6 | 0 | 1 | 0 | 4 |
| Ramod Marshall | 7-21 | 5-9 | 2 | 6 | 0 | 1 | 10 |
| Mark Jones | 4-12 | 3-6 | 7 | 2 | 0 | 0 | 13 |
| D.J. Steily | 4-10 | 0-1 | 1 | 0 | 1 | 1 | 10 |
| Nate Green | 1-3 | 0-2 | 5 | 0 | 0 | 0 | 2 |
| Warren Williams | 0-0 | 0-0 | 0 | 1 | 0 | 1 | 0 |
| Logan White | 0-1 | 2-2 | 1 | 1 | 0 | 0 | 2 |
| **Totals** | **24-57** | **19-35** | **39** | **15** | **4** | **5** | **76** |

**FG%** - .421; **3-Point Goals** (9-25, .360) Hall 3-6, Stelly 2-6, Jones 2-7, Waleskowski 1-1, Marshall 1-4, White 0-1; **FT%** - .543.

## LA SALLE 67, GEORGE WASHINGTON 49

GAME 12 • JAN. 11, 2003
TOM GOLA ARENA
PHILADELPHIA, PA

**George Washington (49)**

| Name | FG | FT | R | A | B | S | PT |
|---|---|---|---|---|---|---|---|
| Omar Williams | 0-2 | 0-0 | 0 | 0 | 1 | 0 | 0 |
| Mike Hall | 3-9 | 6-7 | 10 | 0 | 1 | 0 | 12 |
| Pops Mesah-Bonsu | 1-4 | 0-0 | 11 | 0 | 2 | 1 | 2 |
| Chris Monroe | 7-21 | 6-14 | 7 | 0 | 1 | 1 | 21 |
| T.J. Thompson | 2-11 | 2-2 | 2 | 3 | 0 | 4 | 8 |
| Alexander Kireev | 0-0 | 2-2 | 2 | 0 | 0 | 0 | 2 |
| Jaz Cowan | 1-4 | 0-0 | 4 | 1 | 0 | 1 | 2 |
| Greg Collucci | 0-5 | 1-2 | 1 | 0 | 0 | 1 | 1 |
| Dokun Akingbade | 0-4 | 1-2 | 5 | 0 | 0 | 0 | 1 |
| Tamal Forchion | 0-1 | 0-0 | 0 | 0 | 0 | 0 | 0 |
| Team | | | 2 | | | | |
| **Totals** | **14-61** | **18-29** | **44** | **4** | **5** | **8** | **49** |

**FG%** - .230; **3-Point Goals** (3-28, .107) Thompson 2-8, Monroe 1-10, Williams 0-1, Cowan 0-1, Hall 0-4, Collucci 0-4. **FT%** - .621.

**La Salle (67)**

| Name | FG | FT | R | A | B | S | PT |
|---|---|---|---|---|---|---|---|
| Steven Smith | 8-12 | 6-8 | 9 | 1 | 2 | 1 | 22 |
| Dzaflo Larkai | 3-6 | 3-4 | 12 | 1 | 2 | 0 | 9 |
| Jermaine Thomas | 5-6 | 4-8 | 2 | 4 | 0 | 3 | 17 |
| Jeff Farmer | 0-4 | 0-0 | 1 | 0 | 0 | 1 | 0 |
| Gary Neal | 0-5 | 2-2 | 2 | 3 | 0 | 0 | 2 |
| Rasheed Quadri | 2-6 | 2-2 | 2 | 1 | 0 | 0 | 6 |
| Mike Cleaves | 2-7 | 3-4 | 2 | 3 | 0 | 1 | 7 |
| Lewis Fadipe | 0-0 | 0-0 | 0 | 0 | 0 | 0 | 0 |
| David Bell | 0-3 | 0-0 | 3 | 0 | 0 | 1 | 0 |
| Joel Jean-Baptiste | 2-3 | 0-0 | 3 | 0 | 0 | 0 | 4 |
| Team | | | 5 | | | | |
| **Totals** | **22-52** | **20-28** | **41** | **13** | **4** | **7** | **67** |

**FG%** - .423; **3-Point Goals** (3-13, .231) Thomas 3-4, Smith 0-1, Quadri 0-1, Bell 0-1, Farmer 0-2, Neal 0-4; **FT%** - .714.

## LA SALLE 47, XAVIER 80

GAME 13 • JAN. 14, 2003
CINTAS CENTER
CINCINNATI, OH

**La Salle (47)**

| Name | FG | FT | R | A | B | S | PT |
|---|---|---|---|---|---|---|---|
| Steven Smith | 5-14 | 4-4 | 9 | 1 | 1 | 0 | 16 |
| Dzaflo Larkai | 3-4 | 0-0 | 3 | 0 | 0 | 0 | 6 |
| Jermaine Thomas | 1-6 | 0-0 | 1 | 4 | 0 | 0 | 3 |
| Rasheed Quadri | 0-1 | 0-0 | 0 | 0 | 0 | 0 | 0 |
| Gary Neal | 2-13 | 2-4 | 3 | 1 | 0 | 0 | 6 |
| Jeff Farmer | 0-4 | 0-0 | 2 | 1 | 0 | 1 | 0 |
| Matt Thornton | 0-1 | 0-0 | 1 | 1 | 0 | 0 | 0 |
| Mike Cleaves | 1-5 | 0-0 | 5 | 2 | 0 | 0 | 2 |
| Dwayne Jones | 0-2 | 2-2 | 1 | 0 | 0 | 1 | 2 |
| John Clark | 0-1 | 0-0 | 0 | 0 | 0 | 0 | 0 |
| Kurt Simmons | 1-3 | 1-1 | 1 | 0 | 0 | 0 | 3 |
| David Bell | 3-7 | 2-2 | 3 | 0 | 2 | 1 | 9 |
| Joel Jean-Baptiste | 0-1 | 0-1 | 1 | 0 | 0 | 0 | 0 |
| Team | | | 7 | | | | |
| **Totals** | **16-62** | **11-14** | **37** | **10** | **3** | **3** | **47** |

**FG%** - .258; **3-Point Goals** (4-15, .267) Smith 2-4, Thomas 1-2, Bell 1-2, Clark 0-1, Jones 0-1, Farmer 0-2, Neal 0-3; **FT%** - .786.

**Xavier (80)**

| Name | FG | FT | R | A | B | S | PT |
|---|---|---|---|---|---|---|---|
| Romain Sato | 3-12 | 0-0 | 9 | 2 | 1 | 0 | 8 |
| David West | 8-14 | 2-2 | 15 | 6 | 4 | 0 | 18 |
| Anthony Myles | 6-13 | 2-4 | 8 | 2 | 0 | 0 | 14 |
| Dedrick Finn | 2-5 | 0-2 | 2 | 2 | 0 | 0 | 5 |
| Keith Jackson | 5-8 | 1-4 | 8 | 4 | 1 | 1 | 11 |
| Angelo Smith | 1-3 | 4-8 | 1 | 0 | 0 | 0 | 6 |
| Keenan Christiansen | 2-5 | 2-2 | 1 | 3 | 0 | 0 | 7 |
| Will Caudle | 2-7 | 2-2 | 7 | 1 | 0 | 0 | 6 |
| Ryan Caldwell | 2-3 | 0-0 | 1 | 0 | 1 | 0 | 5 |
| Tom Compton | 0-2 | 0-0 | 1 | 1 | 1 | 0 | 0 |
| Team | | | 1 | | | | |
| **Totals** | **31-72** | **13-24** | **54** | **21** | **8** | **1** | **B0** |

**FG%** - .431; **3-Point Goals** (5-17, .294) Sato 2-8, Caldwell 1-1, Finn 1-3, Christiansen 1-4, Compton 0-1; **FT%** - .542.

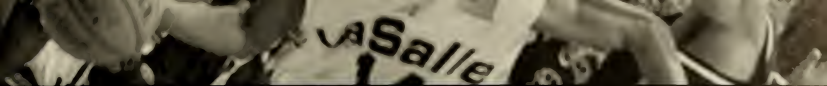

# 2002-03 BOX SCORES

## LA SALLE 77, ST. BONAVENTURE 87

GAME 14 • JAN. 18, 2003
REILLY CENTER
ST. BONAVENTURE, NY

**La Salle (77)**

| Name | FG | FT | R | A | B | S | PT |
|---|---|---|---|---|---|---|---|
| Dzaflo Larkai | 2-4 | 2-4 | 6 | 0 | 1 | 0 | 6 |
| Steven Smith | 9-12 | 2-2 | 5 | 0 | 0 | 0 | 23 |
| Jermaine Thomas | 0-3 | 6-6 | 4 | 6 | 0 | 0 | 6 |
| Mike Cleaves | 3-7 | 7-8 | 6 | 6 | 0 | 1 | 13 |
| Gary Neal | 6-16 | 3-3 | 4 | 0 | 0 | 0 | 20 |
| Jeff Farmer | 0-1 | 0-0 | 1 | 0 | 0 | 0 | 0 |
| Kurt Simmons | 0-0 | 0-0 | 0 | 0 | 0 | 0 | 0 |
| David Bell | 4-10 | 1-1 | 3 | 0 | 0 | 0 | 9 |
| Team | | | 5 | | | | |
| **Totals** | **24-53** | **21-24** | **34** | **12** | **1** | **1** | **77** |

**FG%** - .453; **3-Point Goals** (8-18, .444) Neal 5-10, Smith 3-3, Farmer 0-1, Cleaves 0-2, Thomas 0-2; **FT%** - .875.

**St. Bonaventure (87)**

| Name | FG | FT | R | A | B | S | PT |
|---|---|---|---|---|---|---|---|
| Robert Cheeks | 0-0 | 0-0 | 1 | 0 | 2 | 0 | 0 |
| Maurice Young | 3-7 | 0-0 | 3 | 0 | 0 | 2 | 7 |
| Calvin Brown | 0-0 | 0-0 | 0 | 0 | 0 | 0 | 0 |
| Marques Green | 8-16 | 5-5 | 1 | 14 | 0 | 2 | 27 |
| Patricio Prato | 3-9 | 4-4 | 6 | 1 | 0 | 0 | 11 |
| Ahmad Smith | 8-11 | 0-0 | 2 | 1 | 0 | 2 | 18 |
| Mike Gansey | 4-12 | 3-4 | 5 | 1 | 1 | 0 | 14 |
| Joe Shepherd | 1-1 | 0-0 | 1 | 0 | 0 | 0 | 2 |
| Sauli Dumbliauskas | 0-1 | 0-0 | 1 | 1 | 0 | 0 | 0 |
| Jamil Terrell | 4-4 | 0-0 | 4 | 0 | 2 | 1 | 8 |
| Team | | | 1 | | | | |
| **Totals** | **31-61** | **12-13** | **25** | **18** | **5** | **7** | **87** |

**FG%** - .508; **3-Point Goals** (13-32, .406) Green 6-11, Gansey 3-10, Smith 2-2, Young 1-4, Prato 1-5, **FT%** - .923.

## LA SALLE 78, MASSACHUSETTS 57

GAME 15 • JAN. 22, 2003
TOM GOLA ARENA
PHILADELPHIA, PA

**Massachusetts (57)**

| Name | FG | FT | R | A | 8 | S | PT |
|---|---|---|---|---|---|---|---|
| Jackie Rogers | 4-7 | 4-5 | 8 | 1 | 0 | 1 | 12 |
| Jeff Viggiano | 0-5 | 4-5 | 1 | 4 | 0 | 2 | 4 |
| Gabe Lee | 4-7 | 1-4 | 4 | 0 | 0 | 1 | 9 |
| Michael Lasme | 2-7 | 0-2 | 3 | 3 | 0 | 0 | 4 |
| Anthony Anderson | 5-11 | 1-2 | 3 | 3 | 0 | 2 | 13 |
| Paco Kotanidis | 0-0 | 0-0 | 0 | 0 | 0 | 0 | 0 |
| Alassane Kouyate | 0-1 | 0-0 | 0 | 0 | 0 | 0 | 0 |
| Raheim Lamb | 0-0 | 0-1 | 3 | 0 | 0 | 0 | 0 |
| Micah Brand | 1-4 | 2-3 | 1 | 0 | 0 | 0 | 4 |
| Marcus Cox | 5-6 | 1-3 | 0 | 0 | 0 | 2 | 11 |
| Team | | | 4 | | | | |
| **Total** | **21-48** | **13-25** | **27** | **11** | **0** | **8** | **57** |

**La Salle (78)**

| Name | FG | FT | R | A | 8 | S | PT |
|---|---|---|---|---|---|---|---|
| Dzaflo Larkai | 2-4 | 1-2 | 2 | 1 | 0 | 0 | 5 |
| Steven Smith | 7-11 | 1-3 | 7 | 1 | 0 | 0 | 17 |
| Jermaine Thomas | 2-7 | 4-4 | 3 | 4 | 0 | 4 | 9 |
| Mike Cleaves | 3-7 | 4-4 | 4 | 4 | 0 | 1 | 10 |
| Gary Neal | 6-14 | 4-4 | 5 | 0 | 0 | 1 | 19 |
| Jeff Farmer | 1-4 | 1-2 | 2 | 0 | 0 | 2 | 3 |
| Matt Thornton | 0-0 | 0-0 | 0 | 1 | 0 | 0 | 0 |
| Dwayne Jones | 2-2 | 1-1 | 0 | 0 | 0 | 0 | 6 |
| John Clark | 0-0 | 0-0 | 0 | 0 | 0 | 0 | 0 |
| Kurt Simmons | 1-1 | 0-0 | 1 | 0 | 0 | 0 | 2 |
| David Bell | 0-2 | 3-6 | 6 | 1 | 1 | 0 | 3 |
| Joel Jean-Baptiste | 1-3 | 2-2 | 6 | 1 | 0 | 0 | 4 |
| Team | | | 2 | | | | |
| **Totals** | **25-55** | **21-28** | **38** | **13** | **1** | **8** | **78** |

**FG%** - .455; **3-Point Goals** (7-21, .333) Neal 3-9, Smith 2-4, Jones 1-1, Thomas 1-5, Farmer 0-1, Cleaves 0-1

JERMAINE THOMAS SCORES 17 AND DISHES OUT FOUR ASSISTS VS. GEORGE WASHINGTON.

## LA SALLE 55, RICHMOND 62

GAME 16 • JAN. 25, 2003
TOM GOLA ARENA
PHILADELPHIA, PA

**Richmond (62)**

| Name | FG | FT | R | A | B | S | PT |
|---|---|---|---|---|---|---|---|
| Jamaal Scott | 5-10 | 0-0 | 3 | 1 | 0 | 0 | 13 |
| Mike Skrocki | 1-7 | 0-0 | 1 | 0 | 0 | 2 | 2 |
| Johnathan Collins | 2-3 | 2-2 | 4 | 1 | 3 | 0 | 6 |
| Tony Dobbins | 6-14 | 3-5 | 5 | 4 | 0 | 5 | 15 |
| Jeff Myers | 4-10 | 2-2 | 2 | 5 | 0 | 1 | 13 |
| Tim Mayes | 0-1 | 0-0 | 2 | 1 | 0 | 0 | 0 |
| Will Holloman | 0-0 | 0-0 | 0 | 0 | 0 | 0 | 0 |
| Patrick O'Malley | 1-3 | 0-0 | 1 | 2 | 0 | 2 | 2 |
| Jermaine Bucknor | 4-6 | 1-2 | 1 | 2 | 0 | 2 | 9 |
| Kevin Steenberger | 1-1 | 0-0 | 2 | 0 | 1 | 0 | 2 |
| Eric Zwayer | 0-3 | 0-0 | 3 | 1 | 0 | 0 | 0 |
| Team | | | 3 | | | | |
| **Totals** | **24-58** | **8-11** | **27** | **17** | **4** | **12** | **62** |

**FG%** - .414; **3-Point Goals** (6-22, .273) Scott 3-4, Myers 3-8, Mayes 0-1, O Malley 0-2, Dobbins 0-3, Skrocki 0-4, **FT%** - .727

**La Salle (55)**

| Name | FG | FT | R | A | B | S | PT |
|---|---|---|---|---|---|---|---|
| Dzaflo Larkai | 0-1 | 2-2 | 0 | 0 | 0 | 0 | 2 |
| Steven Smith | 6-11 | 6-6 | 9 | 1 | 0 | 1 | 20 |
| Jermaine Thomas | 2-5 | 1-2 | 2 | 5 | 0 | 0 | 5 |
| Mike Cleaves | 4-9 | 1-2 | 7 | 2 | 0 | 1 | 9 |
| Gary Neal | 2-10 | 0-0 | 2 | 1 | 0 | 0 | 5 |
| Jeff Farmer | 1-1 | 0-0 | 0 | 0 | 0 | 2 | 2 |
| David Bell | 4-7 | 2-2 | 7 | 2 | 1 | 0 | 12 |
| Joel Jean-Baptiste | 0-0 | 0-0 | 1 | 0 | 0 | 0 | 0 |
| Team | | | 2 | | | | |
| **Totals** | **19-44** | **12-14** | **30** | **11** | **1** | **4** | **55** |

**FG%** - .432; **3-Point Goals** (5-17, .294) Bell 2-2, Smith 2-4, Neal 1-8, Cleaves 0-1, Thomas 0-2, **FT%** - .857

## LA SALLE 66, PENN 79

GAME 17 • JAN. 28, 2003
THE PALESTRA
PHILADELPHIA, PA

**La Salle (66)**

| Name | FG | FT | R | A | 8 | S | PT |
|---|---|---|---|---|---|---|---|
| Steven Smith | 5-11 | 2-3 | 6 | 0 | 0 | 1 | 14 |
| Dzaflo Larkai | 0-2 | 0-0 | 3 | 1 | 0 | 0 | 0 |
| Jeff Farmer | 0-1 | 0-0 | 1 | 1 | 0 | 0 | 0 |
| Mike Cleaves | 4-9 | 2-4 | 5 | 4 | 0 | 2 | 10 |
| Gary Neal | 2-6 | 1-4 | 3 | 1 | 0 | 1 | 7 |
| Jermaine Thomas | 6-14 | 10-11 | 1 | 3 | 0 | 2 | 23 |
| David Bell | 3-7 | 4-4 | 3 | 0 | 0 | 0 | 10 |
| Joel Jean-Baptiste | 0-0 | 2-2 | 1 | 0 | 0 | 0 | 2 |
| Team | | | 5 | | | | |
| **Totals** | **20-50** | **21-28** | **28** | **10** | **0** | **6** | **66** |

**FG%** - .400; **3-Point Goals** (5-16, .313) Smith 2-4, Neal 2-5, Thomas 1-4, Cleaves 0-1 Bell 0-2 **FT%** - .750

**Penn (79)**

| Name | FG | FT | R | A | 8 | S | PT |
|---|---|---|---|---|---|---|---|
| Ugonna Onyekwe | 7-12 | 8-8 | 11 | 0 | 1 | 3 | 22 |
| Koko Archibong | 2-12 | 3-4 | 3 | 2 | 1 | 1 | 8 |
| Jeff Schiffner | 4-7 | 4-4 | 6 | 2 | 0 | 3 | 15 |
| Andrew Toole | 4-8 | 6-8 | 3 | 3 | 0 | 1 | 17 |
| Tim Begley | 3-6 | 1-2 | 4 | 3 | 0 | 0 | 10 |
| David Klatsky | 0-2 | 3-3 | 1 | 2 | 0 | 1 | 3 |
| Charlie Copp | 0-1 | 2-2 | 1 | 1 | 0 | 0 | 2 |
| Jan Fikiel | 0-1 | 2-4 | 1 | 0 | 0 | 0 | 2 |
| Adam Chubb | 0-0 | 0-0 | 0 | 1 | 0 | 0 | 0 |
| Team | | | 5 | | | | |
| **Totals** | **20-49** | **29-35** | **35** | **14** | **2** | **9** | **79** |

**FG%** - .408; **3-Point Goals** (10-29, .345) Schiffner 3-6, Begley 3-6, Toole 3-7, Archibong 1-6, Onyekwe 0-1, Copp 0-1, Klatsky 0-2 **FT%** - .829

## LA SALLE 70, DAYTON 75

GAME 18 • FEB. 1, 2003
TOM GOLA ARENA
PHILADELPHIA, PA

**Dayton (75)**

| Name | FG | FT | R | A | B | S | PT |
|---|---|---|---|---|---|---|---|
| Brooks Hall | 5-10 | 2-2 | 6 | 1 | 0 | 3 | 17 |
| Keith Waleskowski | 2-3 | 3-4 | 11 | 1 | 1 | 3 | 7 |
| Sean Finn | 6-7 | 2-2 | 4 | 0 | 1 | 0 | 14 |
| Ramod Marshall | 7-16 | 1-1 | 1 | 7 | 0 | 1 | 17 |
| Mark Jones | 2-8 | 1-2 | 4 | 5 | 0 | 1 | 6 |
| D. J. Stelly | 1-5 | 0-0 | 1 | 1 | 0 | 0 | 3 |
| Nate Green | 1-4 | 9-11 | 1 | 0 | 0 | 1 | 11 |
| Warren Williams | 0-2 | 0-0 | 2 | 3 | 0 | 1 | 0 |
| Frank Iguodala | 0-0 | 0-0 | 0 | 0 | 0 | 0 | 0 |
| Team | | | 2 | | | | |
| **Totals** | **24-55** | **18-22** | **32** | **18** | **2** | **10** | **75** |

**FG%** - .436, **3-Point Goals** (9-30, .300) Hall 5-9, Marshall 2-9, Jones 1-4, Stelly 1-5, Waleskowski 0-1, Williams 0-2; **FT%** - .818.

**La Salle (70)**

| Name | FG | FT | R | A | B | S | PT |
|---|---|---|---|---|---|---|---|
| Dzaflo Larkai | 4-7 | 0-1 | 5 | 0 | 0 | 0 | 8 |
| Steven Smith | 6-11 | 0-1 | 6 | 2 | 0 | 3 | 14 |
| Jermaine Thomas | 4-7 | 2-2 | 5 | 6 | 0 | 1 | 11 |
| Dwayne Jones | 1-2 | 0-0 | 1 | 0 | 0 | 1 | 3 |
| Gary Neal | 12-23 | 5-8 | 1 | 1 | 0 | 1 | 33 |
| Jeff Farmer | 0-0 | 0-0 | 0 | 0 | 0 | 0 | 0 |
| Rasheed Quadri | 0-2 | 1-2 | 1 | 0 | 0 | 0 | 1 |
| Mike Cleaves | 0-0 | 0-2 | 1 | 0 | 0 | 1 | 0 |
| David Bell | 0-1 | 0-0 | 3 | 1 | 0 | 1 | 0 |
| Joel Jean-Baptiste | 0-0 | 0-0 | 2 | 0 | 0 | 0 | 0 |
| Team | | | 3 | | | | |
| **Totals** | **27-53** | **8-16** | **28** | **10** | **0** | **8** | **70** |

**FG%** - .509, **3-Point Goals** (8-17, .471) Neal 4-9, Smith 2-4, Jones 1-1, Thomas 1-2, Bell 0-1; **FT%** - .500.

## LA SALLE 74, FORDHAM 61

GAME 19 • FEB. 5, 2003
TOM GOLA ARENA
PHILADELPHIA, PA

**Fordham (61)**

| Name | FG | FT | R | A | B | S | PT |
|---|---|---|---|---|---|---|---|
| Michael Haynes | 5-15 | 1-1 | 4 | 2 | 0 | 2 | 12 |
| Glenn Batemon | 5-7 | 0-3 | 5 | 1 | 2 | 0 | 10 |
| Antonique Wilson | 2-4 | 0-0 | 1 | 4 | 0 | 3 | 4 |
| Drew Williamson | 3-7 | 0-0 | 7 | 1 | 0 | 1 | 7 |
| Mark Jarrell-Wright | 4-11 | 5-6 | 3 | 5 | 0 | 1 | 16 |
| Jermaine Anderson | 1-3 | 0-2 | 1 | 0 | 0 | 0 | 3 |
| John Blackgrove | 2-11 | 1-2 | 1 | 1 | 0 | 1 | 7 |
| Ashanti Burke | 0-1 | 0-0 | 0 | 0 | 0 | 0 | 0 |
| Alessandro Acquaviva | 0-1 | 2-2 | 1 | 0 | 0 | 0 | 2 |
| Mushon Ya'Akosi | 0-1 | 0-2 | 5 | 0 | 1 | 0 | 0 |
| Team | | | 4 | | | | |
| **Totals** | **22-61** | **9-18** | **32** | **14** | **3** | **8** | **61** |

**FG%** - .361; **3-Point Goals** (8-31, .258) Jarrell-Wright 3-8, Blackgrove 2-9, Anderson 1-3, Williamson 1-4, Haynes 1-5, Wilson 0-1, Acquaviva 0-1; **FT%** - .500.

**La Salle (74)**

| Name | FG | FT | R | A | B | S | PT |
|---|---|---|---|---|---|---|---|
| Dzaflo Larkai | 5-8 | 2-2 | 4 | 0 | 0 | 0 | 12 |
| Steven Smith | 6-11 | 2-3 | 14 | 3 | 0 | 0 | 14 |
| Jermaine Thomas | 2-4 | 5-8 | 3 | 3 | 0 | 2 | 11 |
| Mike Cleaves | 0-3 | 0-1 | 3 | 7 | 0 | 2 | 0 |
| Gary Neal | 5-10 | 11-12 | 7 | 1 | 0 | 1 | 25 |
| Jeff Farmer | 2-5 | 0-0 | 1 | 1 | 0 | 2 | 5 |
| Rasheed Quadri | 1-3 | 0-0 | 3 | 1 | 0 | 1 | 2 |
| Dwayne Jones | 0-2 | 0-0 | 0 | 0 | 0 | 0 | 0 |
| David Bell | 0-3 | 2-2 | 1 | 4 | 1 | 0 | 2 |
| Joel Jean-Baptiste | 1-1 | 1-3 | 3 | 0 | 1 | 0 | 3 |
| Team | | | 2 | | | | |
| **Totals** | **22-50** | **23-31** | **41** | **20** | **2** | **8** | **74** |

**FG%** - .440, **3-Point Goals** (7-20, .350) Neal 4-6, Thomas 2-4, Farmer 1-3, Cleaves 0-1, Quadri 0-1, Bell 0-1, Jones 0-2, Smith 0-2; **FT%** - .742.

## LA SALLE 82, DUQUESNE 74

GAME 20 • FEB. 8, 2003
A.J. PALUMBO CENTER
PITTSBURGH, PA

**La Salle (82)**

| Name | FG | FT | R | A | B | S | PT |
|---|---|---|---|---|---|---|---|
| Dzaflo Larkai | 3-7 | 0-0 | 4 | 0 | 2 | 0 | 6 |
| Steven Smith | 9-15 | 0-0 | 14 | 0 | 1 | 0 | 19 |
| Jermaine Thomas | 1-5 | 11-13 | 1 | 9 | 0 | 2 | 13 |
| Dwayne Jones | 1-3 | 0-0 | 2 | 0 | 0 | 0 | 2 |
| Gary Neal | 3-12 | 12-13 | 3 | 1 | 0 | 0 | 19 |
| Mike Cleaves | 0-1 | 1-2 | 2 | 0 | 0 | 0 | 1 |
| Kurt Simmons | 0-1 | 0-0 | 0 | 0 | 0 | 0 | 0 |
| David Bell | 6-10 | 7-8 | 8 | 3 | 0 | 0 | 20 |
| Joel Jean-Baptiste | 1-2 | 0-0 | 2 | 0 | 1 | 0 | 2 |
| Team | | | 7 | | | | |
| **Totals** | **24-56** | **31-36** | **43** | **13** | **4** | **2** | **82** |

**FG%** - .429; **3-Point Goals** (3-12, .250) Smith 1-2, Bell 1-2, Neal 1-5, Jones 0-1, Thomas 0-2; **FT%** - .861.

**Duquesne (74)**

| Name | FG | FT | R | A | B | S | PT |
|---|---|---|---|---|---|---|---|
| Elijah Palmer | 5-14 | 3-4 | 9 | 3 | 1 | 0 | 14 |
| Simplice Njoya | 1-5 | 2-2 | 3 | 2 | 1 | 1 | 4 |
| Ron Dokes | 1-5 | 3-4 | 4 | 2 | 0 | 0 | 5 |
| Bryant McAllister | 2-5 | 1-3 | 1 | 5 | 0 | 5 | 5 |
| Kevin Forney | 4-8 | 1-1 | 2 | 2 | 0 | 0 | 11 |
| Brad Midgley | 3-6 | 5-6 | 4 | 1 | 4 | 0 | 12 |
| Tyler Bluemling | 0-0 | 0-0 | 0 | 0 | 0 | 0 | 0 |
| Chris Clark | 0-0 | 0-0 | 0 | 0 | 0 | 0 | 0 |
| Jimmy Tricco | 8-14 | 0-0 | 3 | 2 | 2 | 1 | 23 |
| **Totals** | **24-57** | **15-20** | **26** | **17** | **8** | **7** | **74** |

**FG%** - .421; **3-Point Goals** (11-27, .407) Tricco 7-13, Forney 2-4, Midgley 1-3, Palmer 1-5, Dokes 0-1, McAllister 0-1; **FT%** - .750.

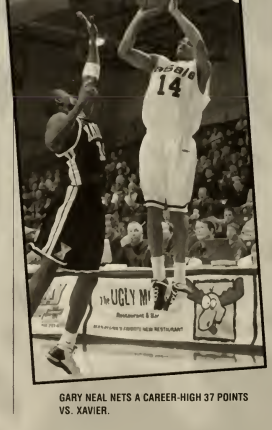


GARY NEAL NETS A CAREER-HIGH 37 POINTS VS. XAVIER.

## LA SALLE 65, RHODE ISLAND 77

GAME 21 • FEB. 12, 2003
RYAN CENTER
KINGSTON, RI

**La Salle (65)**

| Name | FG | FT | R | A | B | S | PT |
|---|---|---|---|---|---|---|---|
| Dwayne Jones | 0-2 | 0-0 | 2 | 0 | 2 | 1 | 0 |
| David Bell | 4-13 | 4-5 | 7 | 1 | 2 | 1 | 12 |
| Dzaflo Larkai | 0-0 | 2-2 | 1 | 0 | 0 | 0 | 2 |
| Jermaine Thomas | 2-10 | 2-3 | 5 | 4 | 0 | 3 | 7 |
| Gary Neal | 9-19 | 7-7 | 5 | 4 | 0 | 0 | 30 |
| Jeff Farmer | 2-4 | 0-0 | 0 | 0 | 0 | 0 | 5 |
| Mike Cleaves | 0-4 | 3-4 | 3 | 2 | 0 | 2 | 3 |
| Kurt Simmons | 2-3 | 0-3 | 6 | 0 | 0 | 0 | 4 |
| Joel Jean-Baptiste | 0-1 | 2-2 | 0 | 0 | 1 | 0 | 2 |
| Team | | | 7 | | | | |
| **Totals** | **19-56** | **20-26** | **36** | **11** | **5** | **7** | **65** |

**FG%** - .339; **3-Point Goals** (7-24, .292) Neal 5-13, Farmer 1-3, Thomas 1-5, Jones 0-1, Bell 0-2; **FT%** - .769.

**Rhode Island (77)**

| Name | FG | FT | R | A | B | S | PT |
|---|---|---|---|---|---|---|---|
| Lazare Adingono | 6-10 | 7-7 | 9 | 1 | 0 | 0 | 24 |
| Jon Clark | 3-4 | 1-1 | 3 | 0 | 0 | 0 | 7 |
| Howard Smith | 0-6 | 0-0 | 8 | 7 | 1 | 1 | 0 |
| Brian Woodward | 1-10 | 2-2 | 5 | 3 | 0 | 1 | 4 |
| Dustin Hellenga | 4-10 | 4-5 | 4 | 2 | 0 | 0 | 14 |
| Terrence Mack | 1-5 | 0-1 | 5 | 1 | 0 | 1 | 2 |
| Dawan Robinson | 9-14 | 3-4 | 5 | 4 | 1 | 2 | 23 |
| Steve Mello | 0-1 | 0-0 | 0 | 0 | 0 | 0 | 0 |
| Jamaal Wise | 0-1 | 0-0 | 1 | 0 | 1 | 0 | 0 |
| Marcel Momplaisir | 1-4 | 1-2 | 1 | 0 | 0 | 0 | 3 |
| Team | | | 4 | | | | |
| **Totals** | **25-65** | **18-22** | **45** | **18** | **3** | **5** | **77** |

**FG%** - .385, **3-Point Goals** (9-23, .391) Adingono 5-8, Robinson 2-4, Hellenga 2-6, Woodward 0-2, Smith 0-3; **FT%** - .818.

## LA SALLE 71, XAVIER 93

GAME 22 • FEB. 19, 2003
TOM GOLA ARENA
PHILADELPHIA, PA

**Xavier (93)**

| Name | FG | FT | R | A | B | S | PT |
|---|---|---|---|---|---|---|---|
| Romain Sato | 10-17 | 10-10 | 9 | 1 | 0 | 4 | 35 |
| Anthony Myles | 7-16 | 3-4 | 12 | 1 | 0 | 0 | 17 |
| David West | 4-7 | 4-7 | 6 | 4 | 4 | 2 | 12 |
| Lionel Chalmers | 3-6 | 4-4 | 1 | 4 | 0 | 1 | 13 |
| Dedrick Finn | 1-3 | 0-0 | 0 | 4 | 0 | 1 | 3 |
| Angelo Smith | 0-0 | 0-0 | 1 | 0 | 0 | 0 | 0 |
| Keith Jackson | 4-8 | 0-0 | 2 | 2 | 0 | 0 | 8 |
| Keenan Christiansen | 0-0 | 0-0 | 0 | 0 | 0 | 0 | 0 |
| Will Caudle | 2-2 | 1-1 | 2 | 0 | 0 | 0 | 5 |
| Ryan Caldwell | 0-1 | 0-0 | 1 | 0 | 0 | 0 | 0 |
| Team | | | 3 | | | | |
| **Totals** | **31-60** | **22-26** | **37** | **16** | **4** | **8** | **93** |

**FG%** - .517; **3-Point Goals** (9-19, .474) Sato 5-11, Chalmers 3-5, Finn 1-2, Caldwell 0-1; **FT%** - .846.

**La Salle (71)**

| Name | FG | FT | R | A | B | S | PT |
|---|---|---|---|---|---|---|---|
| Dwayne Jones | 1-2 | 0-0 | 2 | 0 | 0 | 1 | 2 |
| Dzaflo Larkai | 3-6 | 0-0 | 3 | 0 | 0 | 0 | 6 |
| Joel Jean-Baptiste | 1-1 | 1-2 | 4 | 0 | 0 | 0 | 3 |
| Jermaine Thomas | 3-16 | 0-0 | 6 | 4 | 0 | 1 | 6 |
| Gary Neal | 13-24 | 4-4 | 4 | 1 | 0 | 2 | 37 |
| Jeff Farmer | 0-2 | 0-0 | 0 | 0 | 0 | 1 | 0 |
| Rasheed Quadri | 3-4 | 0-0 | 3 | 1 | 0 | 0 | 7 |
| Mike Cleaves | 2-5 | 0-0 | 3 | 1 | 0 | 1 | 4 |
| Kurt Simmons | 0-0 | 0-0 | 1 | 0 | 0 | 1 | 0 |
| David Bell | 3-12 | 0-2 | 7 | 0 | 1 | 1 | 6 |
| Team | | | 3 | | | | |
| **Totals** | **29-72** | **5-8** | **36** | **7** | **1** | **8** | **71** |

**FG%** - .403; **3-Point Goals** (8-27, .296) Neal 7-14, Quadri 1-2, Jones 0-1, Cleaves 0-1, Bell 0-2, Thomas 0-7; **FT%** - .625.

# 2002-03 BOX SCORES

DAVID BELL'S TWO HIGHEST SCORING GAMES WERE BOTH AGAINST DUQUESNE (20, 19).

## LA SALLE 67, GEORGE WASHINGTON 76

GAME 23 • FEB. 22, 2003
SMITH CENTER
WASHINGTON, DC

**La Salle (67)**

| Name | FG | FT | R | A | B | S | PT |
|---|---|---|---|---|---|---|---|
| David Bell | 2-6 | 1-2 | 2 | 0 | 0 | 0 | 5 |
| Dzaflo Larkai | 3-7 | 3-5 | 5 | 0 | 0 | 3 | 9 |
| Jermaine Thomas | 1-9 | 3-4 | 2 | 4 | 0 | 1 | 5 |
| Dwayne Jones | 2-5 | 0-0 | 1 | 2 | 0 | 0 | 4 |
| Gary Neal | 11-15 | 4-7 | 1 | 2 | 0 | 0 | 31 |
| Jeff Farmer | 0-1 | 0-0 | 1 | 0 | 0 | 0 | 0 |
| Rasheed Quadri | 2-4 | 0-2 | 3 | 1 | 0 | 0 | 4 |
| Mike Cleaves | 0-6 | 1-2 | 4 | 0 | 0 | 2 | 1 |
| Kurt Simmons | 2-3 | 0-0 | 1 | 0 | 0 | 0 | 4 |
| Joel Jean-Baptiste | 2-3 | 0-0 | 4 | 0 | 1 | 1 | 4 |
| Team | | | 6 | | | | |
| **Totals** | **25-59** | **12-22** | **30** | **9** | **1** | **7** | **67** |

**FG%** - .424; **3-Point Goals** (5-17, .294) Neal 5-8, Farmer 0-1, Cleaves 0-2, Jones 0-2, Thomas 0-4; **FT%** - .545.

**George Washington (76)**

| Name | FG | FT | R | A | B | S | PT |
|---|---|---|---|---|---|---|---|
| Mike Hall | 2-5 | 2-2 | 9 | 3 | 0 | 0 | 7 |
| Pops Mensah-Bonsu | 2-4 | 1-3 | 3 | 0 | 2 | 1 | 5 |
| Tamal Forchion | 6-9 | 6-12 | 8 | 0 | 0 | 0 | 18 |
| Chris Monroe | 4-9 | 3-5 | 4 | 2 | 0 | 1 | 12 |
| T.J. Thompson | 2-7 | 0-0 | 2 | 5 | 0 | 0 | 6 |
| Omar Williams | 3-6 | 5-5 | 6 | 6 | 2 | 1 | 11 |
| Alexander Kreev | 0-0 | 1-2 | 1 | 0 | 0 | 0 | 1 |
| Jaz Cowan | 2-3 | 0-1 | 1 | 0 | 0 | 0 | 5 |
| Greg Collucci | 4-9 | 0-0 | 6 | 1 | 0 | 0 | 11 |
| Dokun Akingbade | 0-0 | 0-0 | 0 | 0 | 0 | 0 | 0 |
| Team | | | 3 | | | | |
| **Totals** | **25-52** | **18-30** | **43** | **17** | **4** | **3** | **76** |

**FG%** - .481; **3-Point Goal** (8-21, .381) Collucci 3-7, Thompson 2-5, Cowan 1-2, Hall 1-3, Monroe 1-4; **FT%** - .600

## LA SALLE 53, SAINT JOSEPH'S 74

GAME 24 • MAR. 24, 2003
THE PALESTRA
PHILADELPHIA, PA

**Saint Joseph's (75)**

| Name | FG | FT | R | A | B | S | PT |
|---|---|---|---|---|---|---|---|
| Pat Carroll | 3-7 | 4-4 | 2 | 0 | 0 | 1 | 12 |
| Dave Mallon | 1-2 | 0-0 | 2 | 0 | 0 | 0 | 3 |
| Alexandre Sazonov | 2-3 | 0-0 | 0 | 0 | 0 | 0 | 4 |
| Jameer Nelson | 6-11 | 6-7 | 7 | 6 | 0 | 2 | 18 |
| Delonte West | 2-13 | 6-7 | 4 | 1 | 0 | 1 | 10 |
| Chris Cologer | 2-2 | 2-3 | 5 | 1 | 3 | 0 | 6 |
| Brian Jeiolowski | 0-1 | 0-0 | 1 | 1 | 0 | 0 | 0 |
| Mike Farrelly | 0-0 | 0-0 | 0 | 1 | 0 | 1 | 0 |
| Dwayne Lee | 0-0 | 0-0 | 0 | 0 | 0 | 0 | 0 |
| Phil Martelli | 0-0 | 0-0 | 0 | 0 | 0 | 0 | 0 |
| Tyrone Barley | 2-7 | 1-2 | 6 | 1 | 0 | 0 | 6 |
| Chet Stachitas | 3-4 | 1-2 | 3 | 1 | 0 | 0 | 9 |
| Dwayne Jones | 3-5 | 0-3 | 14 | 0 | 3 | 0 | 6 |
| John Bryant | 0-0 | 1-2 | 3 | 0 | 1 | 0 | 1 |
| Robert Hartshorn | 0-1 | 0-0 | 0 | 0 | 0 | 0 | 0 |
| Team | | | 6 | | | | |
| **Totals** | **24-56** | **21-30** | **53** | **12** | **7** | **5** | **75** |

**FG%** - .429; **3-Point Goals** (6-23, .261) Stachitas 2-3, Carroll 2-5, Mallon 1-2, Barley 1-4; **FT%** - .700.

**La Salle (53)**

| Name | FG | FT | R | A | B | S | PT |
|---|---|---|---|---|---|---|---|
| Dzaflo Larkai | 2-6 | 2-2 | 4 | 0 | 0 | 0 | 6 |
| David Bell | 2-15 | 7-11 | 13 | 1 | 0 | 2 | 11 |
| Jermaine Thomas | 0-3 | 1-2 | 0 | 4 | 0 | 1 | 1 |
| Dwayne Jones | 1-1 | 0-0 | 2 | 0 | 0 | 0 | 2 |
| Gary Neal | 5-17 | 1-1 | 6 | 0 | 0 | 0 | 13 |
| Jeff Farmer | 0-3 | 0-0 | 0 | 1 | 2 | 0 | 0 |
| Rasheed Quadri | 4-11 | 0-0 | 2 | 0 | 0 | 1 | 10 |
| Mike Cleaves | 3-10 | 0-1 | 3 | 0 | 0 | 1 | 7 |
| Kurt Simmons | 0-1 | 0-0 | 2 | 0 | 0 | 0 | 0 |
| Joel Jean-Baptiste | 1-3 | 1-4 | 4 | 0 | 0 | 1 | 3 |
| Team | | | 7 | | | | |
| **Totals** | **18-70** | **12-21** | **43** | **5** | **2** | **6** | **53** |

**FG%** - .257; **3-Point Goals** (5-17, .294) Quadri 2-3, Neal 2-5, Cleaves 1-2, Bell 0-1, Thomas 0-3, Farmer 0-3; **FT%** - .571

## LA SALLE 71, DUQUESNE 66

GAME 25 • MAR. 1, 2003
TOM GOLA ARENA
PHILADELPHIA, PA

**Duquesne (66)**

| Name | FG | FT | R | A | B | S | PT |
|---|---|---|---|---|---|---|---|
| Elijah Palmer | 5-7 | 5-6 | 8 | 3 | 1 | 1 | 15 |
| Ron Dokes | 3-5 | 0-0 | 5 | 2 | 2 | 1 | 6 |
| Simplice Njoya | 5-9 | 3-3 | 6 | 0 | 1 | 0 | 14 |
| Bryant McAllister | 4-7 | 4-4 | 0 | 2 | 0 | 2 | 13 |
| Jimmy Tricco | 2-6 | 0-2 | 3 | 2 | 1 | 2 | 6 |
| Kevin Forney | 3-8 | 0-0 | 1 | 2 | 0 | 1 | 6 |
| Brad Midgley | 3-6 | 0-0 | 7 | 0 | 0 | 0 | 6 |
| Tyler Bluemling | 0-0 | 0-0 | 0 | 0 | 0 | 0 | 0 |
| Chris Clark | 0-2 | 0-0 | 1 | 0 | 0 | 0 | 0 |
| Team | | | 3 | | | | |
| **Totals** | **25-50** | **12-15** | **34** | **11** | **5** | **7** | **66** |

**FG%** - .500; **3-Point Goals** (4-17, .235) Tricco 2-6, McAllister 1-3, Njoya 1-3, Palmer 0-1, Midgley 0-1, Forney 0-3; **FT%** - .800.

**La Salle (71)**

| Name | FG | FT | R | A | B | S | PT |
|---|---|---|---|---|---|---|---|
| David Bell | 4-12 | 11-13 | 7 | 0 | 0 | 5 | 19 |
| Jermaine Thomas | 2-6 | 2-2 | 1 | 1 | 0 | 1 | 6 |
| Dwayne Jones | 0-0 | 0-0 | 0 | 0 | 0 | 0 | 0 |
| Dzaflo Larkai | 0-5 | 0-0 | 5 | 1 | 1 | 0 | 0 |
| Gary Neal | 5-16 | 5-8 | 11 | 2 | 0 | 0 | 19 |
| Rasheed Quadri | 5-7 | 2-3 | 0 | 1 | 0 | 2 | 14 |
| Mike Cleaves | 2-10 | 5-6 | 3 | 6 | 0 | 4 | 10 |
| Kurt Simmons | 0-1 | 0-0 | 1 | 1 | 0 | 0 | 0 |
| Joel Jean-Baptiste | 0-2 | 3-4 | 5 | 0 | 1 | 0 | 3 |
| Team | | | 3 | | | | |
| **Totals** | **18-59** | **28-36** | **36** | **12** | **2** | **12** | **71** |

**FG%** - .305; **3-Point Goals** (7-19, .368) Neal 4-10, Quadri 2-4, Cleaves 1-2, Thomas 0-1, Bell 0-2; **FT%** - .778.

## LA SALLE 58, TEMPLE 68

GAME 26 • MAR. 6, 2003
LIACOURAS CENTER
PHILADELPHIA, PA

**La Salle (58)**

| Name | FG | FT | R | A | B | S | PT |
|---|---|---|---|---|---|---|---|
| Dwayne Jones | 0-0 | 0-0 | 1 | 0 | 0 | 0 | 0 |
| David Bell | 2-4 | 2-2 | 4 | 0 | 0 | 0 | 7 |
| Dzaflo Larkai | 5-8 | 0-1 | 7 | 0 | 1 | 0 | 10 |
| Jermaine Thomas | 7-13 | 0-0 | 9 | 4 | 0 | 0 | 20 |
| Gary Neal | 1-13 | 0-0 | 6 | 5 | 0 | 0 | 3 |
| Jeff Farmer | 0-1 | 0-0 | 0 | 1 | 0 | 0 | 0 |
| Rasheed Quadri | 4-12 | 2-4 | 5 | 2 | 0 | 2 | 12 |
| Mike Cleaves | 2-6 | 2-2 | 3 | 3 | 0 | 1 | 6 |
| Joel Jean-Baptiste | 0-0 | 0-0 | 0 | 0 | 1 | 0 | 0 |
| Team | | | 4 | | | | |
| **Totals** | **21-57** | **6-9** | **39** | **15** | **2** | **3** | **58** |

**FG%** - .368; **3-Point Goals** (10-24, .417) Thomas 6-8, Quadri 2-5, Bell 1-1, Neal 1-8, Farmer 0-1, Cleaves 0-1; **FT%** - .667.

**Temple (68)**

| Name | FG | FT | R | A | B | S | PT |
|---|---|---|---|---|---|---|---|
| Brian Polk | 7-20 | 0-0 | 5 | 4 | 0 | 4 | 17 |
| Alex Wesby | 2-8 | 2-2 | 3 | 1 | 0 | 1 | 6 |
| Keith Butler | 5-8 | 1-3 | 9 | 0 | 4 | 1 | 11 |
| Maurice Collin | 4-9 | 5-5 | 4 | 2 | 0 | 1 | 15 |
| David Hawkins | 5-9 | 8-10 | 5 | 3 | 0 | 4 | 19 |
| Glen Elliott | 0-0 | 0-0 | 0 | 0 | 0 | 0 | 0 |
| Hawley Smith | 0-0 | 0-0 | 3 | 0 | 1 | 0 | 0 |
| Nile Murry | 0-2 | 0-0 | 1 | 0 | 0 | 0 | 0 |
| Team | | | 5 | | | | |
| **Totals** | **23-56** | **16-20** | **35** | **10** | **5** | **11** | **68** |

**FG%** - .411; **3-Point Goals** (6-26, .231) Polk 3-13, Collins 2-5, Hawkins 1-3, Murry 0-2, Wesby 0-3; **FT%** - .800

# Explorers enjoy easy opener in Atlantic Ten tournament

**Gary Neal got his shooting touch back and led all scorers with 21 points against Fordham.**

By Joe Juliano
Inquirer Staff Writer

Gary Neal wouldn't allow himself to sleep in. After a two-game run in which he sank only 6 of 30 field-goal attempts in a pair of La Salle losses, sleep could wait, especially with the Atlantic Ten Conference tournament coming up.

The Explorers' 6-foot-4 freshman was in the gym at 9:30 a.m. Sunday shooting jumpers, even though the team bus from Saturday's game at Richmond hadn't returned to campus until midnight.

After the work, and a pep talk by coach Billy Hahn, Neal returned to form last night with 21 points, 15 in the second half, and lifted the Explorers to a 74-62 victory over Fordham in the opening round of the A-10 tournament at Tom Gola Arena.

"All I was thinking about was, 'I've got to get back in the gym,'" said Neal, who hit 5 of 11 attempts from the field last night. "I have to get better, keep shooting, and work on my game. They've got to fall sooner or later. I'm working hard and, hopefully, I'll be rewarded."

Neal and Jermaine Thomas, who contributed 18 points, six assists and four steals, propelled the Explorers (12-16) into the quarterfinals of the A-10 tournament in Dayton, Ohio, where they will

the Explorers' next possession, he was fouled behind the arc by Michael Haynes — the fourth personal foul against Fordham's top scorer and rebounder — and sank all three free throws.

A follow-up basket by Thomas ended the run, giving the home team a 54-43 advantage with 7:43 remaining. All told, the Explorers held Fordham without a field goal for 6:23.

A three-pointer by Thomas and two free throws by Neal extended the margin to 13 — 61-48 — with 4:38 to play, and the Rams never got closer than nine in going down to their 16th consecutive defeat.

"With three games in five days, I was very concerned with us getting tired," Hahn said. "I subbed early tonight because I was worried about our fatigue factor. We're not the biggest and strongest team, and when you play three games in five days, you really get worn down. But they got their second energy boost late in the second half, and we were able to hang in there and win the game."

Neal had connected on only 25.4 percent of his shots (16 of 63) in La Salle's four previous games. When Hahn saw Neal in the gym Sunday morning as he was beginning preparations for last night's game, he approached him.

"I talked to him for about a half-hour, 45 minutes, just one-on-one," Hahn said. "We talked about the great year he's had, the type of attention that people are going to give him, how they're going to shove him and

**Coach Billy Hahn directs** his defense, which got tough in the second half holding Fordham without a field goal more than six minutes.

struggle I was going through. He said, 'You're a good player. You'll shoot your way out of it.'"

David Bell added 13 points and eight rebounds for the Explorers, who improved to 2-6 without injured Steven Smith. Haynes had 16 points and 15 rebounds and Glenn Batemon scored 16 points for Fordham.

So the Explorers get another

**La Salle 74, Fordham 62**

## LA SALLE 62, RICHMOND 75

GAME 27 • MAR. 8, 2003
THE ROBINS CENTER
RICHMOND, VA

**La Salle (62)**

| Name | FG | FT | R | A | B | S | PT |
|---|---|---|---|---|---|---|---|
| Dwayne Jones | 0-0 | 0-0 | 0 | 0 | 0 | 0 | 0 |
| David Bell | 2-7 | 1-1 | 3 | 0 | 0 | 0 | 6 |
| Dzaflo Larkai | 1-3 | 4-4 | 5 | 0 | 0 | 0 | 6 |
| Jermaine Thomas | 3-12 | 1-1 | 3 | 1 | 0 | 0 | 8 |
| Gary Neal | 5-17 | 8-8 | 5 | 1 | 0 | 1 | 21 |
| Rasheed Quadri | 4-7 | 0-0 | 3 | 2 | 0 | 0 | 9 |
| Mike Cleaves | 2-7 | 3-4 | 4 | 0 | 0 | 1 | 8 |
| Kurt Simmons | 1-1 | 0-0 | 1 | 0 | 0 | 0 | 2 |
| Joel Jean-Baptiste | 1-1 | 0-0 | 2 | 0 | 1 | 1 | 2 |
| Team | | | 5 | | | | |
| **Totals** | **19-55** | **17-18** | **31** | **4** | **1** | **3** | **62** |

**FG%** - .345; **3-Point Goals** (7-27, .259) Neal 3-12, Quadri 1-1, Bell 1-2, Cleaves 1-3, Thomas 1-9; **FT%** - .944.

**Richmond (75)**

| Name | FG | FT | R | A | B | S | PT |
|---|---|---|---|---|---|---|---|
| Jamaal Scott | 8-13 | 5-9 | 6 | 2 | 1 | 2 | 22 |
| Mike Skrocki | 2-12 | 8-8 | 4 | 0 | 0 | 1 | 12 |
| Johnathan Collins | 2-2 | 1-2 | 6 | 1 | 3 | 1 | 5 |
| Tony Dobbins | 4-4 | 3-4 | 5 | 6 | 0 | 2 | 11 |
| Jeff Myers | 3-9 | 0-0 | 1 | 6 | 0 | 0 | 8 |
| Tim Mayes | 0-0 | 0-0 | 1 | 0 | 0 | 0 | 0 |
| Adriane Davidson | 0-0 | 1-2 | 1 | 0 | 0 | 0 | 1 |
| Will Holloman | 0-0 | 0-0 | 0 | 0 | 0 | 0 | 0 |
| Patrick O'Malley | 3-3 | 2-2 | 2 | 0 | 0 | 0 | 11 |
| Kevin Steenberger | 0-0 | 0-0 | 1 | 0 | 0 | 0 | 0 |
| Eric Zwayer | 1-3 | 3-5 | 1 | 2 | 0 | 1 | 5 |
| Team | | | 3 | | | | |
| **Totals** | **23-46** | **23-32** | **31** | **17** | **4** | **7** | **75** |

**FG%** - .500; **3-Point Goals** (6-19, .316) O'Malley 3-3, Myers 2-8, Scott 1-2, Skrocki 0-6; **FT%** - .719.

## LA SALLE 74, FORDHAM 62

GAME 28 • MAR. 10, 2003
TOM GOLA ARENA
PHILADELPHIA, PA
ATLANTIC 10 OPENING ROUND

**Fordham (62)**

| Name | FG | FT | R | A | B | S | PT |
|---|---|---|---|---|---|---|---|
| Michael Haynes | 6-11 | 3-5 | 15 | 4 | 0 | 3 | 16 |
| Glenn Batemon | 5-8 | 6-8 | 4 | 0 | 2 | 0 | 16 |
| Anthonique Wilson | 0-1 | 0-0 | 3 | 2 | 0 | 0 | 0 |
| Mark Jarrell-Wright | 3-10 | 0-1 | 2 | 2 | 0 | 1 | 6 |
| John Blackgrove | 4-13 | 0-0 | 1 | 1 | 0 | 0 | 9 |
| Drew Williamson | 1-3 | 0-0 | 4 | 2 | 0 | 1 | 2 |
| Jermaine Anderson | 2-3 | 4-4 | 0 | 1 | 1 | 0 | 9 |
| Ashanti Burke | 0-0 | 0-0 | 0 | 0 | 0 | 0 | 0 |
| Alessandro Acquaviva | 0-0 | 0-0 | 0 | 2 | 0 | 0 | 0 |
| Mushon Ya'Akosi | 2-3 | 0-2 | 3 | 1 | 0 | 1 | 4 |
| Team | | | 3 | | | | |
| **Totals** | **23-52** | **13-20** | **35** | **15** | **3** | **6** | **62** |

**FG%** - .442; **3-Point Goals** (3-16, .188) Anderson 1-2, Haynes 1-3, Blackgrove 1-7, Williamson 0-1, Jarrell-Wright 0-3; **FT%** - .650.

**La Salle (74)**

| Name | FG | FT | R | A | B | S | PT |
|---|---|---|---|---|---|---|---|
| Dzaflo Larkai | 3-6 | 1-2 | 3 | 0 | 0 | 1 | 7 |
| David Bell | 5-11 | 3-5 | 8 | 1 | 0 | 1 | 13 |
| Jermaine Thomas | 4-7 | 9-10 | 4 | 6 | 0 | 4 | 18 |
| Dwayne Jones | 0-1 | 0-0 | 1 | 1 | 0 | 0 | 0 |
| Gary Neal | 5-11 | 9-11 | 4 | 2 | 0 | 0 | 21 |
| Jeff Farmer | 2-2 | 0-0 | 1 | 3 | 0 | 0 | 6 |
| Matt Thornton | 0-0 | 0-0 | 0 | 0 | 0 | 0 | 0 |
| Mike Cleaves | 4-8 | 0-0 | 2 | 0 | 0 | 2 | 9 |
| John Clark | 0-1 | 0-0 | 1 | 0 | 0 | 0 | 0 |
| Kurt Simmons | 0-1 | 0-0 | 1 | 0 | 0 | 0 | 0 |
| Joel Jean-Baptiste | 0-0 | 0-0 | 3 | 0 | 0 | 0 | 0 |
| Rasheed Quadri | 0-4 | 0-0 | 2 | 1 | 0 | 0 | 0 |
| Team | | | 2 | | | | |
| **Totals** | **23-52** | **22-28** | **32** | **12** | **0** | **8** | **74** |

**FG%** - .442; **3-Point Goals** (6-17, .353) Farmer 2-2, Neal 2-5, Cleaves 1-2, Thomas 1-3, Jones 0-1, Bell 0-2, Quadri 0-2; **FT%** - .786.

## LA SALLE 48, SAINT JOSEPH'S 68

GAME 29 • MAR. 13, 2003
UD ARENA
DAYTON OH
ATLANTIC 10 SECOND ROUND

**La Salle (48)**

| Name | FG | FT | R | A | B | S | PT |
|---|---|---|---|---|---|---|---|
| Dwayne Jones | 0-0 | 0-0 | 1 | 0 | 0 | 0 | 0 |
| David Bell | 2-13 | 2-2 | 6 | 1 | 0 | 0 | 6 |
| Dzaflo Larkai | 2-5 | 2-3 | 9 | 1 | 1 | 1 | 6 |
| Jermaine Thomas | 5-9 | 0-0 | 2 | 1 | 0 | 1 | 13 |
| Gary Neal | 4-9 | 4-5 | 4 | 0 | 0 | 0 | 13 |
| Jeff Farmer | 0-1 | 0-0 | 0 | 0 | 0 | 0 | 0 |
| Matt Thornton | 0-2 | 1-2 | 0 | 0 | 0 | 0 | 1 |
| Rasheed Quadri | 0-1 | 1-2 | 2 | 1 | 0 | 0 | 1 |
| Mike Cleaves | 3-8 | 0-0 | 3 | 3 | 0 | 2 | 6 |
| John Clark | 1-2 | 0-0 | 1 | 0 | 0 | 0 | 2 |
| Kurt Simmons | 0-1 | 0-2 | 2 | 0 | 0 | 1 | 0 |
| Joel Jean-Baptiste | 0-1 | 0-0 | 0 | 0 | 0 | 0 | 0 |
| Team | | | 1 | | | | |
| **Totals** | **17-52** | **10-16** | **31** | **7** | **1** | **5** | **48** |

**FG%** - .327; **3-Point Goals** (4-16, .250) Thomas 3-6, Neal 1-3, Clark 0-1, Quadri 0-1, Thornton 0-1, Bell 0-4; **FT%** - .625.

**Saint Joseph's (68)**

| Name | FG | FT | R | A | B | S | PT |
|---|---|---|---|---|---|---|---|
| Pat Carroll | 5-10 | 0-0 | 6 | 1 | 1 | 0 | 14 |
| Dave Mallon | 0-1 | 0-0 | 3 | 0 | 0 | 0 | 0 |
| Alexandre Sazonov | 1-2 | 0-0 | 1 | 0 | 0 | 0 | 2 |
| Tyrone Barley | 2-6 | 0-0 | 1 | 2 | 0 | 1 | 4 |
| Jameer Nelson | 5-14 | 4-4 | 5 | 5 | 0 | 1 | 15 |
| Brian Jesiolowski | 0-0 | 0-0 | 0 | 0 | 0 | 0 | 0 |
| Mike Farrelly | 0-0 | 0-0 | 0 | 0 | 0 | 0 | 0 |
| Dwayne Lee | 1-3 | 0-0 | 2 | 1 | 0 | 0 | 2 |
| Phil Martelli | 0-0 | 0-0 | 0 | 0 | 0 | 0 | 0 |
| Chet Stachitas | 3-6 | 0-0 | 2 | 1 | 0 | 0 | 9 |
| Delonte West | 4-7 | 0-0 | 1 | 1 | 0 | 0 | 9 |
| Dwayne Jones | 3-4 | 2-4 | 13 | 0 | 2 | 0 | 8 |
| John Bryant | 2-3 | 1-2 | 2 | 1 | 0 | 0 | 5 |
| Robert Hartshorn | 0-0 | 0-0 | 0 | 0 | 0 | 0 | 0 |
| Team | | | 4 | | | | |
| **Totals** | **26-56** | **7-10** | **40** | **12** | **3** | **2** | **68** |

**FG%** - .464; **3-Point Goals** (9-24, .375) Carroll 4-8, Stachitas 3-5, West 1-4, Nelson 1-5, Barley 0-1, Lee 0-1; **FT%** - .700.

# 2002-03 Final Statistics

| | | | | | TOTAL | | 3-PTS | | | | REBOUNDS | | | | | | | | | |
|---|---|---|---|---|---|---|---|---|---|---|---|---|---|---|---|---|---|---|---|---|
| ## | Player | GP | GS | Min | Avg | FG-FGA | Pct | 3FG-FGA | Pct | FT-FTA | Pct | Of-Def-Tot | Avg | PF | FO | A | TO | Blk | Stl | Pts/Avg |
| 14 | NEAL, Gary | 29 | 22 | 930 | 32.1 | 169-423 | .400 | 86-230 | .374 | 116-142 | .817 | 34-88-122 | 4.2 | 67 | 1 | 47 | 63 | 1 | 18 | 540/18.6 |
| 30 | SMITH, Steven | 20 | 20 | 622 | 31.1 | 106-208 | .510 | 21-56 | .375 | 56-74 | .757 | 36-126-162 | 8.1 | 62 | 1 | 17 | 50 | 13 | 18 | 289/14.5 |
| 02 | THOMAS, Jermaine | 29 | 29 | 968 | 33.4 | 86-225 | .382 | 37-108 | .343 | 124-157 | .790 | 13-68-81 | 2.8 | 76 | 3 | 126 | 87 | 0 | 47 | 333/11.5 |
| 24 | BELL, David | 29 | 8 | 660 | 22.8 | 69-214 | .322 | 8-37 | .216 | 72-99 | .727 | 62-78-140 | 4.8 | 83 | 4 | 21 | 40 | 11 | 22 | 218/7.5 |
| 10 | CLEAVES, Mike | 27 | 11 | 665 | 24.6 | 65-193 | .337 | 6-34 | .176 | 51-82 | .622 | 29-65-94 | 3.5 | 55 | 0 | 66 | 63 | 0 | 31 | 187/6.9 |
| 05 | QUADRI, Rasheed | 22 | 2 | 374 | 17.0 | 44-102 | .431 | 9-29 | .310 | 11-20 | .550 | 20-29-49 | 2.2 | 26 | 0 | 21 | 24 | 0 | 13 | 108/4.9 |
| 12 | LARKAI, Dzaflo | 29 | 21 | 496 | 17.1 | 51-110 | .464 | 0-0 | .000 | 26-40 | .650 | 52-65-117 | 4.0 | 85 | 4 | 6 | 25 | 10 | 7 | 128/4.4 |
| 21 | FADIPE, Lewis | 10 | 0 | 106 | 10.6 | 11-18 | .611 | 0-0 | .000 | 5-8 | .625 | 9-12-21 | 2.1 | 24 | 0 | 2 | 8 | 7 | 1 | 27/2.7 |
| 03 | FARMER, Jeff | 26 | 12 | 360 | 13.8 | 21-66 | .318 | 14-41 | .341 | 2-4 | .500 | 12-17-29 | 1.1 | 44 | 0 | 16 | 22 | 2 | 11 | 58/2.2 |
| 25 | BAPTISTE, Joel-Jean | 27 | 9 | 379 | 14.0 | 16-43 | .372 | 0-0 | .000 | 17-27 | .630 | 26-34-60 | 2.2 | 58 | 2 | 1 | 18 | 12 | 9 | 49/1.8 |
| 23 | SIMMONS, Kurt | 14 | 0 | 93 | 6.6 | 7-16 | .438 | 0-0 | .000 | 4-10 | .400 | 9-8-17 | 1.2 | 15 | 0 | 1 | 2 | 0 | 2 | 18/1.3 |
| 11 | JONES, Dwayne | 19 | 11 | 154 | 8.1 | 9-24 | .375 | 2-12 | .167 | 3-3 | 1.000 | 8-9-17 | 0.9 | 14 | 0 | 5 | 2 | 4 | 4 | 23/1.2 |
| 20 | CLARK, John | 6 | 0 | 9 | 1.5 | 1-5 | .200 | 0-3 | .000 | 0-0 | .000 | 1-1-2 | 0.3 | 0 | 0 | 0 | 3 | 0 | 0 | 2/0.3 |
| 04 | THORNTON, Matt | 7 | 0 | 10 | 1.4 | 0-3 | .000 | 0-1 | .000 | 1-2 | .500 | 1-0-1 | 0.1 | 3 | 0 | 2 | 3 | 0 | 1 | 1/0.1 |
| | TEAM | | | | | | | | | | | 66-55-121 | 4.2 | 0 | | 6 | | | | |
| | **Total** | 29 | | **5826** | | **655-1650** | **.397** | **183-551** | **.332** | **488-668** | **.731** | **378-655-1033** | **35.6** | **612** | **15** | **331** | **416** | **60** | **184** | **1981/68.3** |
| | Opponents | 29 | | 5827 | | 700-1655 | .423 | 215-666 | .323 | 456-659 | .692 | 395-691-1086 | 37.4 | 589 | -- | 432 | 421 | 124 | 192 | 2071/71.4 |

| SCORE BY PERIODS: | 1st | 2nd | OT | Total |
|---|---|---|---|---|
| La Salle | 873 | 1090 | 18 | 1981 |
| Opponents | 936 | 1125 | 10 | 2071 |

| DEADBALL REBOUNDS: | OFF | DEF | TOTAL |
|---|---|---|---|
| La Salle | 85 | 13 | 98 |
| Opponents | 96 | 20 | 116 |

| RECORD: | OVERALL | HOME | AWAY | NEUTRAL |
|---|---|---|---|---|
| ALL GAMES | 13-16 | 9-5 | 4-9 | 0-2 |
| CONFERENCE | 6-10 | 4-4 | 2-6 | 0-0 |
| NON-CONFERENCE | 7-6 | 5-1 | 2-3 | 0-2 |

## La Salle Game-by-Game Highs (All Games)

| Opponent | Date | Score | W/L | Points | Rebounds | Assists | Steals | Blocked Shots |
|---|---|---|---|---|---|---|---|---|
| **DELAWARE** | 11-22-02 | 73-56 | W | 14 - Cleaves | 8 - Bell | 7 - Cleaves | 4 - Thomas | 3 - Smith |
| **LAFAYETTE** | 11-26-02 | 70-66 | W | 24 - Neal | 5 - Fadipe | 4 - Thomas, Cleaves | 3 - Baptiste, Thomas | 1 - Jones, Smith |
| **MARIST** | 11-30-03 | 80-97 | L | 29 - Cleaves | 7 - Smith | 5 - Thomas | 3 - Thomas, Cleaves | 1 - Neal |
| at James Madison | 12-03-02 | 67-59 | W | 21 - Neal | 8 - Smith | 4 - Thomas | 2 - Thomas | 2 - Baptiste |
| vs. Villanova | 12-07-02 | 71-74 | L | 21 - Neal | 6 - Smith | 8 - Thomas | 3 - Neal | None |
| at Cincinnati | 12-14-02 | 62-65 | L | 25 - Thomas | 8 - Larkai | 4 - Thomas | 2 - Thomas | 1 - Smith, Bell, Larkai |
| at USC | 12-21-02 | 63-89 | L | 21 - Neal | 8 - Larkai | 4 - Thomas | 2 - Bell | 2 - Baptiste |
| **CORNELL** | 12-28-02 | 73-59 | W | 16 - Thomas | 5 - Neal, Smith | 8 - Thomas | 2 - Thomas | 1 - Larkai |
| **QUINNIPIAC** | 12-30-02 | 82-71 | W | 23 - Thomas | 15 - smith | 8 - Thomas | 1 - Smith, Thomas | 4 - Fadipe |
| at Rutgers | 01-04-03 | 83-75 | W (OT) | 33 - Neal | 13 - Smith | 5 - Cleaves | 2 - smith, Quadri | 1 - Bell, Smith |
| at Dayton | 01-08-03 | 72-76 | L | 26 - Neal | 10 - Smith | 3 - Thomas | 1 - Smith, Bell, Neal | 1 - Bell, Baptiste |
| **G. WASHINGTON** | 01-11-03 | 67-49 | W | 22 - Smith | 12 - Larkai | 4 - Thomas | 3 - Thomas | 2 - Smith, Larkai |
| at Xavier | 01-14-03 | 47-80 | L | 16 - Smith | 9 - Smith | 4 - Thomas | 1 - Bell, Farmer, Jones | 2 - Bell |
| at St. Bonaventure* | 01-18-03 | 77-87 | L | 23 - Smith | 6 - Cleaves, Larkai | 6 - Thomas, Cleaves | 1 - Cleaves | 1 - Larkai |
| **MASSACHUSETTS** | 01-22-03 | 78-57 | W | 19 - Neal | 7 - Smith | 4 - Thomas, Cleaves | 4 - Thomas | 1 - Bell |
| **RICHMOND** | 01-25-03 | 55-62 | L | 20 - Smith | 9 - Smith | 5 - Thomas | 2 - Farmer | 1 - Bell |
| at Penn | 01-28-03 | 66-79 | L | 23 - Thomas | 6 - Smith | 4 - Cleaves | 2 - Cleaves, Thomas | None |
| **DAYTON** | 02-01-03 | 70-75 | L | 33 - Neal | 6 - Smith | 6 - Thomas | 3 - Smith | None |
| **FORDHAM** | 02-05-03 | 74-61 | W | 25 - Neal | 14 - Smith | 7 - Cleaves | 2 - Farmer, Thomas, Cleaves | 1 - Bell, Baptiste |
| at Duquesne | 02-08-03 | 82-74 | W | 20 - Bell | 14 - Smith | 9 - Thomas | 2 - Thomas | 2 - Larkai |
| at Rhode Island | 02-12-03 | 65-77 | L | 30 - Neal | 7 - Bell | 4 - Neal, Thomas | 3 - Thomas | 2 - Jones, Bell |
| **XAVIER** | 02-19-03 | 71-93 | L | 37 - Neal | 7 - Bell | 4 - Thomas | 2 - Neal | 1 - Bell |
| at George Washington | 02-22-03 | 67-76 | L | 31 - Neal | 5 - Larkai | 4 - Thomas | 3 - Larkai | 1 - Baptiste |
| **SAINT JOSEPH'S** | 02-24-03 | 53-75 | L | 13 - Neal | 13 - Bell | 4 - Thomas | 2 - Bell | 2 - Farmer |
| **DUQUESNE** | 03-01-03 | 71-66 | W | 19 - Neal, Bell | 11 - Neal | 6 - Cleaves | 5 - Bell | 1 - Baptiste, Larkai |
| at Temple | 03-06-03 | 58-68 | L | 20 - Thomas | 9 - Thomas | 5 - Neal | 2 - Quadri | 1 - Larkai, Baptiste |
| at Richmond | 03-08-03 | 62-75 | L | 21 - Neal | 5 - Larkai, Neal, Baptiste | 2 - Quadri | 1 - Cleaves, Neal | 1 - Baptiste |
| **FORDHAM** | 03-10-03 | 74-62 | W | 21 - Neal | 8 - Bell | 6 - Thomas | 4 - Thomas | None |
| vs. Saint Joseph's | 03-13-03 | 48-68 | L | 13 - Neal, Thomas | 9 - Larkai | 3 - Cleaves | 2 - Cleaves | 1 - Larkai |

** St. Bonaventure forfeited game*

*Part of the Explorer Basketball experience is taking the show on the road. For the third year La Salle basketball will be on showcase in some of the northern hemisphere's coolest locations.*

## 2001-02 SEASON

# *Paradise Jam*

### St. Thomas, US Virgin Islands

**The Explorers went 2-1 as part of the initial tournament field in the annual event that is fast becoming the premier college basketball event.**

## 2002-03 SEASON

# *University of Southern California*

### Los Angeles, CA

**Last season "Billy's Boys" spent five days in the late December sun of Southern California.**

UNIVERSAL STUDIO TOUR

THE EXPLORERS ON HOLLYWOOD BOULEVARD IN FRONT OF GRAUMAN'S CHINESE THEATRE.

# Been There! Done That!

HOOPS AND FUN IN ST. THOMAS.

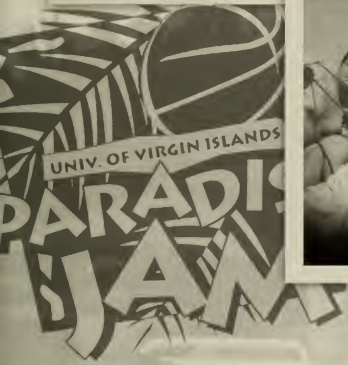

MIAMI'S FLORIDA INTERNATIONAL WILL PLAY HOST TO THE EXPLORERS ON DECEMBER 13, 2003

THIS SEASON

## *Paradise Jam*

### St. Thomas, US Virgin Islands

**So good we had to do it again! The Explorers were invited back for the six-team, three-game event in sunny St. Thomas.**

## *Florida International*

### Miami, Florida

**Look out South Beach!**

# Philadelphia Big 5

## 2002-03 BIG 5 FINAL STANDINGS

| | | | |
|---|---|---|---|
| Saint Joseph's | 4 | 0 | 1.000 |
| Pennsylvania | 3 | 1 | .750 |
| Villanova | 2 | 2 | .500 |
| Temple | 1 | 3 | .250 |
| **La Salle** | **0** | **4** | **.000** |

## RESULTS FROM 2002-03 BIG 5 GAMES

**Villanova 74, La Salle 71**
Penn 71, Temple 46
Penn 72, Villanova 58
Temple 62, Villanova 70
Saint Joseph's 65, Temple 55
Penn 48, Saint Joseph's 66
**La Salle 66, Penn 79**
Villanova 75, Saint Joseph's 92
**Saint Joseph's 75, La Salle 53**
**La Salle 58, Temple 68**

## 2002-03 ALL-BIG 5

### First Team

David Hawkins .....Temple
**Gary Neal .....La Salle**
Jameer Nelson .....Saint Joseph's
Delonte West .....Saint. Joseph's
Ugonna Onyekwe .....Penn

### Dave Zinkoff Award (Outstanding Rookie)

**Gary Neal .....La Salle**

RASUAL BUTLER

## TOP ALL-TIME SCORERS AT BIG 5 SCHOOLS

| Name | School | Years | Points |
|---|---|---|---|
| **1. Lionel Simmons** | **La Salle** | **1986-90** | **3,217** |
| **2. Michael Brooks** | **La Salle** | **1976-80** | **2,628** |
| 3. Mark Macon | Temple | 1987-91 | 2,609 |
| **4. Tom Gola** | **La Salle** | **1951-55** | **2,461** |
| 5. Kerry Kittles | Villanova | 1992-96 | 2,243 |
| 6. Keith Herron | Villanova | 1974-78 | 2,170 |
| **7. Rasual Butler** | **La Salle** | **1999-2002** | **2,125** |
| 8. Bob Schafer | Villanova | 1951-55 | 2,094 |
| **9. Donnie Carr** | **La Salle** | **1996-2000** | **2,067** |
| 10. Doug West | Villanova | 1985-89 | 2,037 |
| 11. Howard Porter | Villanova | 1968-71 | 2,026 |
| 12. Lynn Greer | Temple | 1999-02 | 2,029 |
| 13. John Pinone | Villanova | 1979-83 | 2,024 |
| **14. Steve Black** | **La Salle** | **1981-85** | **2,012** |
| 15. Bernard Blunt | St. Joseph's | 1990-95 | 1,985 |
| **16. Kareem Townes** | **La Salle** | **1992-95** | **1,925** |
| 17. Ed Pinckney | Villanova | 1981-85 | 1,865 |
| 18. Ernie Beck | Pennsylvania | 1950-53 | 1,827 |
| **19. Randy Woods** | **La Salle** | **1989-92** | **1,811** |
| Terence Stansbury | Temple | 1980-84 | 1,811 |
| **20. Ralph Lewis** | **La Salle** | **1981-85** | **1,807** |
| **21. Doug Overton** | **La Salle** | **1987-91** | **1,795** |

## LA SALLE IN THE BIG 5

### La Salle University City Championships

1956-57 (Tie, St. Joseph's)
1963-64
1968-69
1974-75
1980-81 (5-way tie 2-2)
1983-84 (Tie, Temple)
1988-89 (Tie, Temple)
1989-90

### La Salle University Most Valuable Players

1969 Ken Durrett
1970 Ken Durrett
1971 Ken Durrett
1976 Charlie Wise
1978 Michael Brooks
1980 Michael Brooks
1984 Ralph Lewis
1988 Lionel Simmons
1989 Lionel Simmons
1990 Lionel Simmons
1992 Randy Woods

### Big 5 Hall of Fame

| Name | Year Inducted |
|---|---|
| Larry Cannon | 1973 |
| Frank Corace | 1974 |
| Ken Durrett | 1975 |
| Bob McAteer | 1976 |
| James J. Henry * | 1976 |
| Hubie Marshall | 1977 |
| Alonzo Lewis | 1980 |
| Joe Bryant | 1981 |
| Bernie Williams | 1982 |
| Charlie Wise | 1982 |
| Bob Fields | 1984 |
| Michael Brooks | 1986 |
| Tom Gola #@ | 1986 |
| Bill Taylor | 1989 |
| Ralph Lewis | 1991 |
| Steve Black | 1992 |
| Jim Crawford | 1993 |
| Tim Legler | 1995 |
| Lionel Simmons | 1996 |
| Doug Overton | 1997 |
| Randy Woods | 1998 |
| Jack Hurd | 1999 |
| Chip Greenberg | 2003 |

** A.D. at formation of Big 5*
*# Special Category of Coach*
*@ Honored again in 2000 as pre-Big 5 Inductee*

# 03-04 OPPONENTS

# Wichita State

Location: Wichita, Kansas
Founded: 1895
Enrollment: 15,100
President: Dr. Don Beggs
Director of Athletics: Jim Schaus
Athletics Phone: 316-978-3251
Web Site: www.wichita.edu
Athletics Web Site: www.goshockers.com
Nickname: Shockers
Colors: Black and Yellow
Home Court (Capacity): Charles Koch Arena (10,300)

MARK TURGEON

Head Coach (alma mater/year): Mark Turgeon (Kansas/1987)
Record at School (years): 42-46 (three years)
Career Record (years): 67-75 (five years)
Assistant Coaches (alma mater/year): Tad Boyle (Kansas/1985), Jean Prioleau (Fordham/1992), Mike Rohn
Basketball Phone: 316-978-3252
Best Time to Reach Coach: mornings

JAMAR HOWARD

2002-03 Record (Conference record/finish): 18-12(12-3/3rd Missouri Valley)
All-Time Conference Record: 71-56
All-Time NCAA Tournament Record (appearances): 6-8 (7)
All-Time NIT Record (appearances): 1-8 (8)
Letterwinners Returning/Lost: 11/1
Starters Returning/Lost: 4/1

**TOP RETURNING LETTERWINNERS**

| | Cl. | Pos. | Ht. | PPG | RPG |
|---|---|---|---|---|---|
| Randy Burns | Jr. | G | 5-11 | 15.1 | 4.4 |
| Jamar Howard | Jr. | F | 6-5 | 14.2 | 5.8 |
| Rob Kampman | Jr. | F | 6-8 | 7.7 | 4.1 |
| Paul Miller | So.(rs) | C | 6-10 | 7.4 | 4.7 |

**TOP NEWCOMERS**

| | | | | | |
|---|---|---|---|---|---|
| PJ Couisnard | Fr. | G/F | 6-3 | 25.0 | 9.5 |
| Calvin Walls | Fr. | F | 6-7 | 12.5 | 11.7 |
| Adam Liberty | Fr. | G | 6-2 | 19.2 | 4.0 |
| Zach Green | Fr. | C | 6-10 | 21.8 | 11.2 |

**SPORTS INFORMATION**
Ast AD/Media Relations/Basketball Contact: Larry Rankin
Office Phone: 316-978-3265
Fax Phone: 316-978-3336
Home Phone: 316-522-5590
Press Row Phone: 316-978-3299
E-Mail: lrankin@goshockers.com
Sports Info Mailing Address:
Office of Athletic Media Relations,
1845 Fairmount, Wichita, KS 67260-0018

# Hampton University

Location: Hampton, VA
Founded: 1868
Enrollment: 5,790
President: Dr. William R. Harvey
Director of Athletics: Malcolm "Zeke" Avery
Athletics Phone: 757-727-5641
Web Site: www.hamptonu.edu
Athletics Web Site: www.hamptonu.edu
Nickname: Pirates
Colors: Royal Blue & White
Home Court (Capacity): Hampton University Convocation Center (7,200)

BOBBY COLLINS

Head Coach (alma mater/year): Bobby Collins (Eastern Kentucky/1991)
Record at School (years): 19-11 (1 year)
Career Record (years): 19-11 (1 year)
Assistant Coaches (alma mater/year): Richard Morgan (Virginia/1989), Darryl Bruce (Towson State/1990), Ed Lansford (William & Mary/1982)
Basketball Phone: 757-728-6818
Best Time to Reach Coach: Contact SID

DEVIN GREEN

2002-03 Record (Conference record/finish): 19-11 (13-5/2nd MEAC)
All-Time Conference Record: 83-42
All-time MEAC Championship Record: 9-3
All-Time NCAA Tournament Record: 1-2
All-Time NIT Record: N/A
Letterwinners Returning/Lost: 8/7
Starters Returning/Lost: 2/3

**TOP RETURNING LETTERWINNERS**

| | Cl. | Pos. | Ht. | PPG | RPG |
|---|---|---|---|---|---|
| Devin Green | Jr. | G/F | 6-7 | 14.9 | 5.3 |
| David Johnson | Sr. | F | 6-8 | 6.1 | 3.7 |
| Jeff Granger | So. | G | 6-3 | 7.1 | 1.4 |
| Rodney Hughes | Sr. | F | 6-8 | 2.8 | 1.7 |
| Frank Russell | So. | F/C | 6-11 | 1.8 | 1.3 |
| Donald Didlake | Sr. | G | 5-10 | 1.1 | 0.7 |

**TOP NEWCOMERS**

| | | | |
|---|---|---|---|
| Junior Pehoua | Fr. | G/F | 6-5 |
| Lionel Pehoua | Fr. | G/F | 6-6 |
| Dewayne Spencer | Fr. | G | 6-3 |
| Brandon Streeter | Fr. | G/F | 6-7 |
| Jared Woodley | Jr. | G | 6-1 |

**SPORTS INFORMATION**
Sports Information Director: Jamar Ross
Office Phone: 757-727-5811
Fax Phone: 757-727-5813
Home Phone: 757-871-9475
E-Mail: sid@udayton.edu
Sports Info Mailing Address: Hampton University Sports Information Office, 194 Holland Hall, Hampton, VA 23668

**PARADISE JAM POSSIBLE OPPONENTS:**
Boston College
www.bceagles.com
Appalachian State
www.GoASU.com
Monmouth
www.monmouth.edu

**NOVEMBER 29, 2003**

# Lafayette College

Location: Easton, PA
Founded: 1826
Enrollment: 2,330
President: Arthur J. Rothkopf
Director of Athletics:
Bruce McCutcheon
Athletics Phone: 610-330-5470
Web Site: www.lafayette.edu
Athletics Web Site: www.GoLeopards.com
Nickname: Leopards
Colors: Maroon and White
Home Court (Capacity): Allan P. Kirby Sports Center (3,500)

FRAN O'HANLON

Head Coach (alma mater/year):
Fran O'Hanlon (Villanova/1970)
Record at School (years):
123-107 (9 years)
Career Record (years): 123-107 (9 years)
Assistant Coaches (alma mater/year):
John O'Connor (Penn State/1983), John Krikorian (Pennsylvania/1996), Elliott Broadnax (Colorado College/2000)

JUSTIN DEBERRY

Basketball Phone: 610-330-5475
Best Time to Reach Coach: Through MBB SID

2002-03 Record (Conference record/finish): 13-16 (6-8/6th MEAC)
All-Time Conference Record: 73-95
All-time MEAC Championship Record): 10-11
All-Time NCAA Tournament Record (appearances): 0-4 (3)
All-Time NIT Record (appearances): 1-5 (5)
Letterwinners Returning/Lost: 7/2
Starters Returning/Lost: 4/1

**TOP RETURNING LETTERWINNERS**

| | Cl. | Pos. | Ht. | PPG | RPG |
|---|---|---|---|---|---|
| Justin DeBerry | Sr. | G | 6-3 | 16.3 | 3.6 |
| Winston Davis | Sr. | G | 6-6 | 13.8 | 4.6 |
| Rob Dill | Sr. | F | 6-10 | 9.8 | 5.7 |
| Mike Farrell | Sr. | F | 6-8 | 9.2 | 6.6 |

**TOP NEWCOMERS**

| | | | |
|---|---|---|---|
| Ryan Baum | Fr. | G | 6-4 |
| Jamaal Douglas | Fr. | F | 6-6 |
| Grant Gibson | Fr. | G | 6-3 |
| Marcus Harley | Fr. | G | 5-11 |

**SPORTS INFORMATION**
Director of Athletic Communications: Scott Morse
Men's Basketball SID/Sports Information Coordinator: Philip LaBella
Office Phone: 610-330-5122 Fax Phone: 610-330-5519
Home Phone: 610-759-0741 Press Row Phone: 610-330-5454
E-Mail: labellap@lafayette.edu
Sports Info Mailing Address: A.P. Kirby Sports Center, Easton, PA 18042

**DECEMBER 3, 2003**

# James Madison University

Location: Harrisonburg, VA
Founded: 1908
Enrollment: 15,900
President: Dr. Linwood H. Rose
Director of Athletics: Jeff Bourne
Athletics Phone: 540-568-6164
Web Site: www.jmu.edu
Athletics Web Site: www.jmusports.com
Nickname/Mascot: Dukes/Bulldog
Colors: Purple and Gold
Home Court (Capacity): JMU Convocation Center (7,156)

SHERMAN DILLARD

Head Coach (alma mater/year): Sherman Dillard (James Madison/1978)
Record at School (years): 86-85 (6 years)
Career Record (years): 115-137 (9 years)
Assistant Coaches (alma mater/year):
Kevin Baggett (St. Joseph's/1989), Denny Hinson (Indiana State/1995), John Marion (Southwest Texas State/1995)

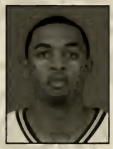
DWAYNE BROYLES

Basketball Phone: 540-568-6462
Best Time to Reach Coach: 11 a.m. - Noon

2002-03 Record (Conference record/finish): 13-17 (8-10/7th CAA)
All-Time Conference Record: 209-152
All-time CAA Championship Record: 3-6
All-Time NCAA Tournament Record (appearances): 3-4 (4)
All-Time NIT Record (appearances): 0-5 (5)
Letterwinners Returning/Lost: 6/8
Starters Returning/Lost: 2/3

**TOP RETURNING LETTERWINNERS**

| | Cl. | Pos. | Ht. | PPG | RPG |
|---|---|---|---|---|---|
| Dwayne Broyles | Sr. | F | 6-6 | 10.3 | 4.4 |
| Chris Williams | Sr. | G | 6-2 | 7.7 | 2.8 |

**TOP NEWCOMERS**

| | | | |
|---|---|---|---|
| Ray Barbosa | Fr. | G | 6-2 |
| Ryan Brimley | Fr. | C | 6-10 |
| Chris Cathlin | Fr. | F | 6-7 |
| David Cooper | So. | F | 6-7 |
| Eddie Greene-Long | Fr. | C | 6-9 |
| Cavell Johnson | Fr. | F | 6-8 |
| Ulrich Kossekpa | Fr. | F | 6-5 |

**SPORTS INFORMATION**
Director (Basketball): Gary Michael
Office Phone: 540-568-6154 Fax Phone: 540-568-3703
Home Phone: 540-337-7310 Press Row Phone: 540-568-6710
E-Mail: michaegl@jmu.edu
Sports Media Relations Mailing Address:
MSC 2303, Godwin Hall, Room 220, James Madison University, Harrisonburg, VA 22807

DECEMBER 6, 2003

# Villanova University

JAY WRIGHT

Location: Villanova, PA
Founded: 1842
Enrollment: 6,295
President: Rev. Edmund J. Dobbin, O.S.A.
Director of Athletics: Vince Nicastro
Athletics Phone: 610-330-5470
Web Site: www.villanova.edu
Athletics Web Site: www.villanova.com
Nickname: Wildcats
Colors: Blue & White
Home Courts (Capacity): The Pavilion (6,500), Wachovia Center (20,444)

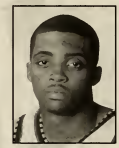
ALLAN RAY

Head Coach (alma mater/year): Jay Wright (Bucknell/1983)
Record at School (years): 34-29 (2 years)
Career Record (years): 156-114 (9 years)
Associate Head Coach: Brett Gunning (UNLV/1994)
Assistant Coaches: Fred Hill Jr. (Montclair State/1981), Ed Pinckney (Villanova/1985)
Basketball Phone: 610-519-4287

2002-03 Record (Conference record/finish): 15-16 (8-8/T 3rd BIG EAST)
All-Time Conference Record: 94-78
All-time BIG EAST Championship Record: 24-22
All-Time NCAA Tournament Record: 37-25
All-Time NIT Record: 22-16
Letterwinners Returning/Lost: 11/4
Starters Returning/Lost: 3/2

**TOP RETURNING LETTERWINNERS**

| | Cl. | Pos. | Ht. | PPG | RPG |
|---|---|---|---|---|---|
| Derrick Snowden | Sr. | G | 6-0 | 8.6 | 2.6 |
| Randy Foye | So. | G | 6-3 | 10.3 | 3.5 |
| Jason Fraser | So. | F/C | 6-10 | 7.1 | 6.3 |

**TOP NEWCOMERS**

| | | | |
|---|---|---|---|
| Baker Dunleavy | R-Fr | G | 6-6 |
| Mike Nardi | Fr. | G | 6-0 |
| Will Sheridan | Fr. | F | 6-8 |

**SPORTS INFORMATION**
Director of Media Relations (MBB Contact): Mike Sheridan
Office Phone: 610-519-4120
Fax Phone: 610-519-7323
Home Phone: 610-759-0741
Press Row Phone: 610-519-7290 (Pavilion)
E-Mail: michael.sheridan@villanova.edu
Sports Info Mailing Address: 800 Lancaster Ave., Jake Nevin Field House, Villanova, PA 19085

DECEMBER 13, 2003

# Florida International Univ.

DONNIE MARSH

Location: Miami, FL
Founded: 1972
Enrollment: 34,000
President: Dr. Modesto A. Maidique
Director of Athletics: Rick Mello
Athletics Phone: 305-48-2756
Web Site: www.fiu.edu
Athletics Web Site: www.fiusports.com
Nickname: Golden Panthers
Colors: Blue and Gold
Home Courts (Capacity): Golden Panther Arena (5,000)

CARLOS MORBAN

Head Coach (alma mater/year): Donnie Marsh (Franklin & Marshall/1979)
Record at School (years): 26-62 (3 years)
Career Record (years): 102-116 (8 years)
Assistant Coaches: Don Kelbick (Boston University/1977), Michael Burden (Rowan/1995), Jesus LaBrada (Tusculum/1998)
Basketball Phone: 305-348- 2756
Best Time to Reach Coach: contact SID

2002-03 Record (Conference record/finish): 8-21 (1-13/5th East, Sun Belt)
All-Time NCAA Tournament Record (appearances): 0-1 (1)
All-Time NIT Record (appearances): N/A
Letterwinners Returning/Lost: 7/6
Starters Returning/Lost: 3/2

**TOP RETURNING LETTERWINNERS**

| | Cl. | Pos. | Ht. | PPG | RPG |
|---|---|---|---|---|---|
| Eulis Baez | Jr. | F | 6-7 | 12.7 | 8.2 |
| Junior Matias | Jr. | G | 6-2 | 12.6 | 3.8 |
| Al Harris | So. | F | 6-9 | 10.2 | 5.5 |

**TOP NEWCOMERS**

| | | | |
|---|---|---|---|
| David Luber | Fr. | G | 5-11 |
| Christian Hernida | Fr. | G | 6-3 |

**SPORTS INFORMATION**
Men's Basketball SID: Rich Kelch
Office Phone: 305-348-3164
Fax Phone: 305-348-2963
Home Phone: 954-680-0992
Press Row Phone: 305-348-3702
E-Mail: kelchr@fiu.edu
Sports Info Mailing Address: 11200 SW 8 St., Golden Panther Arena, Miami, Florida 33199

DECEMBER 20, 2003

# Mount St. Mary's

MILAN BROWN

LANDY THOMPSON

Location: Emmitsburg, MD
Founded: 1808
Enrollment: 1,400
President: Thomas H. Powell
Director of Athletics:
Dr. Harold P. Menninger
Athletics Phone: 301-447-5296
Web Site: www.msmary.edu
Athletics Web Site:
www.mountathletics.com
Nickname: Mountaineers, The Mount
Colors: Blue and White
Home Court (Capacity): Knott Arena (3,121)

Head Coach (alma mater/year):
Milan Brown (Howard/1993)
Record at School (years): First year
Career Record (years): First year
Assistant Coaches (alma mater/year): Kirk Saulny (Southeast Louisiana/1979), Brion Dunlap (Old Dominion/1998), Kevin Robinson Jr. (Saint Mary's/2000)
Basketball Phone: 301-447-5388

2002-03 Record (Conference record/finish):
11-16 (6-12/T 10th NEC)
All-Time Conference Record: 116-134
All-time NEC Championship Record: 11-7
All-Time NCAA Tournament Record: N/A
All-Time NIT Record: 0-1
Letterwinners Returning/Lost: 11/2
Starters Returning/Lost: 5/0

**TOP RETURNING LETTERWINNERS**

| | Cl. | Pos. | Ht. | PPG | RPG |
|---|---|---|---|---|---|
| Landy Thompson | Jr. | G | 6-1 | 15.6 | 4.3 |
| Chris Sumner | Jr. | G | 6-1 | 7.2 | 2.6 |
| Charles Cook | Jr. | F | 6-5 | 7.8 | 2.0 |

**TOP NEWCOMERS**

| | | | | | |
|---|---|---|---|---|---|
| Antonio Johnson | So. | G | 6-2 | n/a | n/a |
| Mychal Kearse | Fr. | G | 6-4 | 16.0 | 10.0 |

**SPORTS INFORMATION**
Sports Information Director: Mark Vandergrift
Office Phone: 301-447-5384 Fax Phone: 301-447-5300
Home Phone: 717-359-7046 Press Row Phone: 301-447-3286
E-Mail: vandergrift@msmary.edu
Sports Info Mailing Address: 16300 Old Emmitsburg Rd., Emmitsburg, MD 21727-7799

DECEMBER 22, 2003

# Virginia Commonwealth

JEFF CAPEL III

DOMONIC JONES

Location: Richmond, VA
Founded: 1838
Enrollment: 26,009
President: Dr. Eugene P. Trani
Director of Athletics:
Dr. Richard L. Sander
Athletics Phone: 804-828-4000
Athletics Web Site: www.vcurams.vcu.edu
Nickname: Rams
Colors: Black & Gold
Home Court (Capacity): ALLTEL Pavilion at Stuart C. Siegel Center (7,500)

Head Coach (alma mater/year):
Jeff Capel III (Duke/1997)
Record at School (years): 18-10 (One year)
Career Record (years): 18-10 (One year)
Assistant Coaches (alma mater/year):
Gerald White (Auburn/1988),
Mark Cline (Wake Forest/1988),
Jeff LaMere (Duke/1994)
Basketball Phone: 804-828-1278

2002-03 Record (Conference record/finish):
18-10 (12-6/T2nd Colonial)
All-Time Conference Record: 74-58
All-time CAA Championship Record: 8-7
All-Time NCAA Tournament Record (appearances): 4-6 (6)
All-Time NIT Record (appearances): 2-3 (3)
Letterwinners Returning/Lost: 7/3
Starters Returning/Lost: 3/2

**TOP RETURNING LETTERWINNERS**

| | Cl. | Pos. | Ht. | PPG | RPG |
|---|---|---|---|---|---|
| Domonic Jones | Sr | G | 6-1 | 12.4 | 4.3 |
| Troy Godwin | Sr. | C | 6-6 | 9.3 | 8.2 |
| Nick George | So. | F | 6-6 | 8.3 | 6.7 |

**TOP NEWCOMERS**

| | | | |
|---|---|---|---|
| Julian Capel | So. | G/F | 6-5 |
| Alexander Harper | So. | G | 6-4 |
| Drew Johnson | Fr. | G | 6-5 |
| Jesse Pellot-Rosa | Fr. | G | 6-4 |
| Johnnie Story | Jr. | F | 6-5 |
| B.A. Walker | Fr. | G | 6-2 |

**SPORTS INFORMATION**
SID/Basketball Contact:Phil Stanton
Office Phone: 804-828-7000
Fax Phone: 804-828-9428
Press Row Phone: 804-827-1010
E-Mail: pdstanton@vcu.edu
Mailing Address: P.O. Box 842003, Richmond, VA 23284-2003
Overnight Address: Sports Medicine Building, 1300 West Broad Street, Suite 2150, Richmond, VA 23284-2003

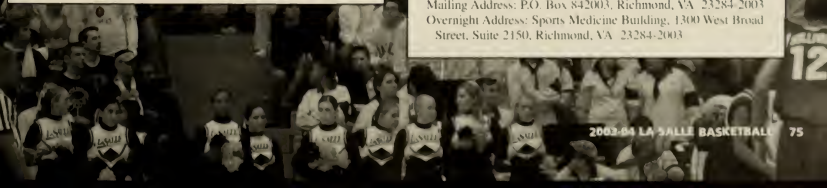

# South Carolina State

BENJAMIN BETTS

THURMAN ZIMMERMAN

Location: Orangeburg, SC
Founded: 1896
Enrollment: 4,700
President: Dr. Andrew Hugine, Jr.
Director of Athletics:
Oliver 'Buddy' Pough
Athletics Phone: 803-536-7242
Web Site: www.scsu.edu
Athletics Web Site: www.scsusports.com
Nickname: Bulldogs
Colors: Garnet and Blue
Home Court (Capacity): Smith-Hammond-Middleton Memorial Center (3,200)

Head Coach (alma mater/year): Benjamin Betts (Roanoke/1990)
Record at School (years): First year
Career Record (years): First year
Assistant Coaches: Larty Dixon, Francis Simmons, Tim Gates
Basketball Phone: 803-536-8586

2002-03 Record (Conference record/finish): 20-11 (15-3/1st MEAC)
All-Time Conference Record: 272-163
All-time MEAC Championship Record: 5-3
All-Time NCAA Tournament Record: 0-5
All-Time NIT Record (appearances): 0-0
Letterwinners Returning/Lost: 7/4
Starters Returning/Lost: 2/3

### TOP RETURNING LETTERWINNERS

| | Cl. | Pos. | Ht. | PPG | RPG |
|---|---|---|---|---|---|
| Thurman Zimmerman | Jr. | F | 6-3 | 16.0 | 7.6 |
| Demeco Heath | Jr. | G | 6-2 | 5.3 | 3.8 |

### TOP NEWCOMERS

| | | | |
|---|---|---|---|
| Dimitri Evans | Fr. | G | 6-2 |
| Shawn Wiggins | Fr. | G | 6-3 |
| Brian Mason | Fr. | G | 6-3 |

**SPORTS INFORMATION**
Sports Information Director:
William P. Hamilton
Office Phone: 803-536-7060
Fax Phone: 803-536-8622
Home Phone: 803-534-1814
Press Row Phone: 803-536-8653
E-Mail: whamilton@scsu.edu
Sports Info Mailing Address:
P.O. Box 7128, S.C. State University, Orangeburg, SC 29117

**DR PEPPER CLASSIC POSSIBLE 2ND ROUND OPPONENTS:**
**Tennessee-Chattanooga**
**www.GoMocs.com**
**or**
**Middle Tennessee State**
**www.goblueraiders.com**



# Seton Hall University

LOUIS ORR

ANDRE BARRETT

Location: South Orange, NJ
Enrollment: 9,600
Founded: 1856
President: Msgr. Robert Sheeran
Director of Athletics: Jeff Fogelson
Athletics Phone: (973) 761-9497
Website: www.shu.edu
Athletic Web Site: www.shupirates.com
Nickname: Pirates
Colors: Blue and White
Home Courts (Capacity): Continental Airlines Arena (20,029); Walsh Gym (2,600)

Head Coach (alma mater/year): Louis Orr (Syracuse/1980)
Record at School (years): 29-31 (2 years)
Overall Record (years): 49-42 (3 years)
Assistants (alma mater/years on staff at school): Brian Nash (Keene State/1992), Billy Garrett (Illinois State /1988), John Dunne (Ithaca/1992)
Basketball Office Phone: 973-761-9070
Best Time to Reach Coach: through SID

2002-03 Record (Conference record/finish): 17-13 (10-6/3rd West Division)
All-Time Record: 1226-849-2
All-time BIG EAST Championship Record: 167-265 (All-Time)
All-Time NCAA Tournament Record: 14-7
All-Time NIT Record: 7-15
Letterwinners Returning/Lost: 10/3
Starters Returning/Lost: 4/1

### TOP RETURNING LETTERWINNERS

| | Cl. | Pos. | Ht. | PPG | RPG |
|---|---|---|---|---|---|
| Andre Barrett | Sr. | G | 5-10 | 16.7 | 5.3# |
| John Allen | Jr. | F | 6-5 | 11.4 | 5.5 |
| Kelly Whitney | So. | C | 6-8 | 11.0 | 6.0 |
| Marcus Toney-El | Sr. | F | 6-6 | 6.7 | 5.8 |

### TOP NEWCOMERS

| | | | |
|---|---|---|---|
| Grant Billmeier | Fr. | C | 6-10 |
| Mani Messy | Fr. | F | 6-7 |
| Jamar Nutter | Fr. | G | 6-2 |

*# indicates assists per game*

**SPORTS INFORMATION**
Sports Information Director: TBA
Office Phone: 973-761-9493
Fax Phone: 973-761-9061
Press Row Phone: 201-842-5720 (Continental Airlines Arena), 973-761-9493 (Walsh Gym)
Sports Info Mailing Address: 400 South Orange Ave., South Orange, NJ 07079

JANUARY 7, 2004

# Univ. of Massachusetts

Location: Amherst, MA 01003
Enrollment: 23,673
Founded: 1863
Chancellor: John V. Lombardi
Interim Athletic Director: Thorr Bjorn
Athletics Phone: 413-545-9652
Web Site: www.umass.edu
Athletic Web Site:
www.umassathletics.com
Nickname: Minutemen
Colors: Maroon and White
Home Court (Capacity): William D. Mullins Center (9,493)

STEVE LAPPAS

Head Coach (alma mater/year): Steve Lappas (City College of New York/1977)
Record at School (years): 24-34 (2 years)
Overall Record (years): 254-206 (15 years)
Assistants: John Leonard, Pat Sellers, Andrew Theokas
Basketball Office Phone: 413-545-2610

ANTHONY ANDERSON

2002-03 Record (Conference record/finish): 11-18(6-10/4th in East)
All-Time Conference Record: 203-209
All-time A-10 Championship Record: 29-23
All-Time NCAA Tournament Record: 11-8
All-Time NIT Record: 5-10
Letterwinners Returning/Lost: 7/5
Starters Returning/Lost: 3/2

### TOP RETURNING LETTERWINNERS

| | Cl. | Pos. | Ht. | PPG | RPG |
|---|---|---|---|---|---|
| Anthony Anderson | Sr. | G | 5-11 | 11.8 | 4.3 |
| Gabe Lee | Jr. | C | 6-9 | 5.6 | 4.0 |
| Jeff Viggiano | So. | F | 6-6 | 7.0 | 2.9 |

### TOP NEWCOMERS

| | | | | | |
|---|---|---|---|---|---|
| Rashaun Freeman | So. | F | 6-9 | 17.8 | 8.5 |
| Stephane Lasme | Fr. | F | 6-8 | n/a | n/a |
| Maurice Maxwell | Fr. | G/F | 6-5 | 26.0 | 12.0# |
| Chris Chadwick | Jr. | G | 6-3 | 14.5 | 3.1 |
| Art Bowers | Fr. | G | 6-4 | 18.0 | 6.0 |

*# indicates assists per game*

### SPORTS INFORMATION

Sports Information Director: TBA
Office Phone: 413-545-2439
Fax Phone: 413-545-1556
Press Row Phone: 413-545-6139
Sports Info Mailing Address:
255 Boyden Building, Amherst, MA 01003

JAN. 10 AND FEB. 21, 2004

# University of Richmond

Location: Richmond, VA
Enrollment: 2,950
Founded: 1830
President: Dr. William E. Cooper
Athletic Director: Jim Miller
Athletics Phone: 804-289-8694
Web Site: www.richmond.edu
Athletic Web Site:
www.RichmondSpiders.com
Nickname: Spiders
Colors: Red and Blue
Home Court (Capacity): Robins Center (9,071)

JERRY WAINWRIGHT

Head Coach (alma mater/year): Jerry Wainwright (Colorado College/1968)
Record at School (years): 16-13 (1 year)
Overall Record (years): 152-116 (9 years)
Assistants: Mike Winiecki, Ramon Williams, Gary DeCesare
Basketball Office Phone: 804-289-8384

TONY DOBBINS

2002-03 Record (Conference record/finish): 16-13 (10-6/3rd in West)
All-Time Conference Record: 21-11
All-time A-10 Championship Record: 2-2
All-Time NCAA Tournament Record: 6-6
All-Time NIT Record: 6-7
Letterwinners Returning/Lost: 8/3
Starters Returning/Lost: 4/1

### TOP RETURNING LETTERWINNERS

| | Cl. | Pos. | Ht. | PPG | RPG |
|---|---|---|---|---|---|
| Tony Dobbins | Sr. | G | 6-4 | 10.8 | 5.9 |
| Jamaal Scott | Jr. | G | 6-5 | 9.9 | 3.5 |
| Mike Skrocki | Sr. | G/F | 6-6 | 11.2 | 3.6 |
| Eric Zwayer | Sr. | C | 6-9 | 7.2 | 4.5 |

### TOP NEWCOMERS

| | | | | | |
|---|---|---|---|---|---|
| Andres Sandoval | Fr. | G | 6-3 | 14.0 | 3.0 |
| Daon Merritt | Fr. | G | 5-9 | 15.0 | 4.0 |
| Peter Thomas | Fr. | F | 6-5 | 12.0 | 6.0 |
| Gaston Moliva | Fr. | F | 6-7 | 16.0 | 11.0 |

### SPORTS INFORMATION

Sports Information Director: Simon Gray
Office Phone: 804-289-8320
Fax Phone: 804-289-8820
Press Row Phone: 804-289-8806
E-Mail:sgray2@richmond.edu
Sports Info Mailing Address: Robins Center/Room 232, University of Richmond, Richmond, VA 23173

JANUARY 14, 2004

# University of Pennsylvania

FRAN DUNPHY

JEFF SCHIFFNER

Location: Philadelphia, PA
Founded: 1740
Enrollment: 9,770
President: Dr. Judith Rodin
Director of Athletics: Steve Bilsky
Athletics Phone: 215-898-6121
Web Site: www.upenn.edu
Athletics Web Site:
www.pennathletics.ocsu.com
Nickname: Quakers
Colors: Red & Blue
Home Court (Capacity): The Palestra (8,722)

Head Coach (alma mater/year):
Fran Dunphy (La Salle/1970)
Record at School (years):
253-135 (15 years)
Career Record (years): 253-135 (15 years)
Assistant Coaches (alma mater/year): Gil Jackson (Elizabethtown/1969), Dave Duke (Villanova/1974), Harris Adler (USP/1998)
Basketball Phone: 804-828-1278

2002-03 Record (Conference record/finish):
22-6 (14-0/1st Ivy League)
All-Time Record: 1555-825
All-Time NCAA Tournament Record (appearances): 13-22 (20)
All-Time NIT Record (appearances): 0-1 (1)
Letterwinners Returning/Lost: 5/6
Starters Returning/Lost: 2/3

**TOP RETURNING LETTERWINNERS**

| | Cl. | Pos. | Ht. | PPG | RPG |
|---|---|---|---|---|---|
| Tim Begley | Jr. | G | 6-6 | 6.9 | 4.6 |
| Jeff Schiffner | Sr. | G | 6-6 | 11.4 | 3.3 |

**TOP NEWCOMERS**

| | | | | | |
|---|---|---|---|---|---|
| Steve Danley | Fr. | F | 6-8 | 12.2 | 10.1 |
| Eric Heil | Jr. | F | 6-8 | 6.3 | 3.6 |
| Ibby Jaaber | Fr. | G | 6-2 | 24.0 | 8.0 |
| Eric Osmundsen | Jr. | G | 6-4 | 1.6 | n/a |
| Ryan Pettinella | Fr. | F | 6-8 | 18.0 | 10.0 |
| Mark Zoller | Fr. | G/F | 6-5 | 21.4 | 11.8 |

**SPORTS INFORMATION**
Director of Athletic Communications: Carla Shultzberg
Office Phone: 215-898-9232
Fax Phone: 215-898-1747
Cell Phone: 267-716-3878
Press Row Phone: 215-898-4324
E-Mail: carlars@pobox.upenn.edu
Mailing Address: Weightman Hall, 235 S. 33rd St., Philadelphia, PA 19104

JAN. 17 AND MAR. 6, 2004

# George Washington

KARL HOBBS

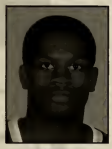
T.J. THOMPSON

Location: Washington, DC 20052
Enrollment: 23,019
Founded: 1821
President: Stephen Joel Trachtenberg
Athletic Director: Jack Kvancz
Athletics Phone: 202-994-6650
Web Site: www.gwu.edu
Athletic Web Site: www.GWsports.com
Nickname: Colonials
Colors: Buff and Blue
Home Court (Capacity): Charles E. Smith Center (5,000)

Head Coach (alma mater/year):
Karl Hobbs (Connecticut/1985)
Record at School (years): 24-33 (2 years)
Overall Record (years): 24-33 (2 years)
Assistants: Kevin Broadus, Darrell Brooks, Steve Pikiell
Basketball Office Phone: 202-994-6651

2002-03 Record (Conference record/finish): 12-17 (5-11/5th in West)
All-Time Conference Record: 195-218
All-time A-10 Championship Record: 15-27
All-Time NCAA Tournament Record: 3-7
All-Time NIT Record: 0-3
Letterwinners Returning/Lost: 9/7
Starters Returning/Lost: 4/1

**TOP RETURNING LETTERWINNERS**

| | Cl. | Pos. | Ht. | PPG | RPG |
|---|---|---|---|---|---|
| Omar Williams | So. | F | 6-9 | 6.4 | 4.8 |
| Mike Hall | So. | F | 6-8 | 9.7 | 8.2 |
| T.J. Thompson | Jr. | G | 5-10 | 12.6 | 6.1# |
| Pops Mensah-Bonsu | So. | F | 6-9 | 10.1 | 5.7 |

**TOP NEWCOMERS**

| | | | | | |
|---|---|---|---|---|---|
| J.R. Pinnock | Fr. | F | 6-5 | 22.0 | 10.0 |
| Ricky Lucas | Fr. | G | 6-4 | 22.0 | 9.0 |
| Lafonte Johnson | Jr. | G | 5-10 | 1.5 | 0.8#% |
| Carl Elliott | Fr. | G | 6-3 | 15.0 | 4.0 |
| Rock Battistoni | Jr. | F | 6-8 | 13.9 | 6.1 |
| Jaaron Greene | Fr. | C | 6-10 | 12.2 | 9.8 |

*# indicates assists per game, % indicates 2001-02 stats*

**SPORTS INFORMATION**
Sports Information Director: Brad Bower
Office Phone: 202-994-0339 Fax Phone: 202-994-2713
Home Phone: 703-658-1497 Press Row Phone: 202-994-1776
E-Mail: bbower@gwu.edu
Sports Info Mailing Address:
600 22nd Sreet., NW, Washington DC 20052

JAN. 21 AND FEB. 18, 2004

# Xavier University

THAO MATTA

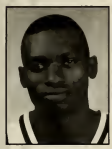
ROMAIN SATO

Location: Cincinnati, OH
Enrollment: 6,500
Founded: 1831
President: Rev. Michael J. Graham, SJ
Assoc. VP/Athletic Director: Michael Bobinski
Athletics Phone: 513-745-3413
Web Site: www.xavier.edu
Athletic Web Site: www.xavier.edu/athletics
Nickname: Musketeers
Colors: Navy Blue, Gray and White
Home Court (Capacity): Cintas Center (10,250)

Head Coach (alma mater/year): Thad Matta (Butler/1990)
Record at School (years): 52-12 (2 years)
Overall Record (years): 76-20 (3 years)
Associate Head Coach: Sean Miller
Assistants: John Groce, Alan Major
Basketball Office Phone: 513-745-3417

2002-03 Record (Conference record/finish): 26-6 (15-1/1st in West)
All-Time Conference Record: 94-34
All-time A-10 Championship Record: 10-6
All-Time NCAA Tournament Record: 8-15
All-Time NIT Record: 15-6
Letterwinners Returning/Lost: 9/2
Starters Returning/Lost: 4/1

### TOP RETURNING LETTERWINNERS

| | Cl. | Pos. | Ht. | PPG | RPG |
|---|---|---|---|---|---|
| Lionel Chalmers | Sr. | G | 6-0 | 12.0 | 4.0# |
| Romain Sato | Sr. | G/F | 6-5 | 18.1 | 7.1 |
| Dedrick Finn | So. | G | 6-1 | 7.6 | 4.3# |
| Anthony Myles | Sr. | F/C | 6-9 | 10.2 | 6.8 |

### TOP NEWCOMERS

| | | | | | |
|---|---|---|---|---|---|
| Justin Cage | Fr. | F | 6-6 | 13.4 | 7.0 |
| Justin Doellman | Fr. | F | 6-9 | 21.7 | 8.5 |
| Boubacar Coly | Fr. | F | 6-9 | 15.0 | 11.0 |
| Robert Barker | Fr. | G | 6-5 | 115.1 | 3.0# |
| Brandon Cole | Fr. | F | 6-8 | 22.3 | 11.2% |

*# indicates assists per game, % indicates 2001-02 stats*

### SPORTS INFORMATION

Sports Information Director: Tom Eiser
Office Phone: 513-745-3124 Fax Phone: 513-745-2825
Home Phone: 513-662-3644 Press Row Phone: 513-745-3929
E-Mail: eiser@xavier.edu
Sports Info Mailing Address:
1624 Herald Ave., Cincinnati, OH 45207

JAN. 24 AND FEB. 28, 2004

# University of Dayton

BRIAN GREGORY

KEITH WALESKOWSKI

Location: Dayton, OH
Enrollment: 6,500
Founded: 1850
President: Dr. Daniel Curran
Vice President/Athletic Director: Ted Kissell
Athletics Phone: 937-229-2165
Web Site: www.udayton.edu
Athletic Web Site: www.DaytonFlyers.com
Nickname: Flyers
Colors: Red and Blue
Home Court (Capacity): University of Dayton Arena (13,266)

Head Coach: Brian Gregory (Oakland/1990)
Record at School: First Year
Overall Record: First Year
Assistants: Billy Schmidt, Mo Cassara, Mike Jackson
Basketball Office Phone: 937-229-4421

2002-03 Record (Conference record/finish): 24-6 (13-2/2nd in West)
All-Time Conference Record: 71-56
All-time A-10 Championship Record (appearances):
All-Time NCAA Tournament Record: 13-14
All-Time NIT Record: 33-19
Letterwinners Returning/Lost: 9/3
Starters Returning/Lost: 4/1

### TOP RETURNING LETTERWINNERS

| | Cl. | Pos. | Ht. | PPG | RPG |
|---|---|---|---|---|---|
| Ramod Marshall | Sr. | G | 6-2 | 12.2 | 4.8# |
| Mark Jones | Jr. | G | 6-1 | 8.0 | 3.4# |
| Keith Waleskowski | Sr. | F/C | 6-8 | 12.7 | 8.2 |
| Sean Finn | Sr. | C | 7-0 | 10.0 | 5.3 |

### TOP NEWCOMERS

| | | | | | |
|---|---|---|---|---|---|
| Monty Scott | So. | F | 6-6 | 18.6 | 9.8% |
| Chris Spears | Fr. | G | 6-2 | 15.8 | 4.8 |
| James Cripe | Fr. | C | 6-10 | 14.1 | 7.2% |
| John Kingston | Fr. | C | 6-8 | | |

*# indicates assists per game, % indicates 2001-02 stats*

### SPORTS INFORMATION

Sports Information Director: Doug Hauschild
Office Phone: 937-229-4390 Fax Phone: 937-229-4461
Home Phone: 937-426-1863 Press Row Phone:937-449-2855
E-Mail: sid@udayton.edu
Sports Info Mailing Address:
300 College Park, University of Dayton, Dayton, OH 45469

# Duquesne University

Location: Pittsburgh, PA 15282
Enrollment: 10,000
Founded: 1878
President: Dr. Charles Dougherty
Athletic Director: Brian Colleary
Athletics Phone: 412-396-6565
Web Site: www.duq.edu
Athletic Web Site: www.GoDuquesne.com
Nickname: Dukes
Colors: Red and Blue
Home Court (Capacity): A.J. Palumbo Center (6,200)

DANNY NEE

Head Coach (alma mater/year): Danny Nee (St. Mary of the Plains/1971)
Record at School (years): 19-39 (2 years)
Overall Record (years): 387-318 (23 years)
Assistants: Charles Cunningham, Randy Roth, John Mahoney
Basketball Office Phone: 412-396-6567

JIMMY TRICCO

2002-03 Record (Conference record/ finish): 10-20 (4-12/6th in West)
All-Time Conference Record: 144-257
All-time A-10 Championship Record: 15-25
All-Time NCAA Tournament Record: 4-5
All-Time NIT Record: 17-18
Letterwinners Returning/Lost: 6/5
Starters Returning/Lost: 4/1

### TOP RETURNING LETTERWINNERS

| | Cl. | Pos. | Ht. | PPG | RPG |
|---|---|---|---|---|---|
| Elijah Palmer | Sr. | F | 6-7 | 9.6 | 5.5 |
| Bryant McAllister | So. | G | 6-3 | 7.6 | 2.6# |
| Jimmy Tricco | Sr. | G | 6-8 | 10.4 | 3.4 |
| Ron Dokes | Sr. | F/C | 6-9 | 10.3 | 5.1 |

### TOP NEWCOMERS

| | | | | | |
|---|---|---|---|---|---|
| David Mazza | Fr. | G | 6-0 | n/a | n/a |
| Mike Spadafora | Fr. | G | 6-3 | 17.5 | n/a% |
| Martin Osimani | Jr. | G | 6-4 | 8.3 | 6.9# |
| Kevin Pope | So. | G | 6-1 | n/a | n/a |
| Ryan Tricco | So. | G | 6-4 | 16.1 | n/a |
| Jack Higgins | So. | G | 6-5 | 3.0 | 1.2% |
| Sean McKeon | Fr. | F | 6-9 | 17.2 | 9.0 |
| Kieron Achara | Fr. | F/C | 6-9 | 9.0 | 8.0 |

*# indicates assists per game, % indicates 2001-02 stats*

### SPORTS INFORMATION

Sports Information Director: Dave Saba
Office Phone: 412-396-5861 Fax Phone: 412-396-6210
Home Phone: 412-341-3271 Press Row Phone: 412-396-4925
E-Mail: saba@duq.edu
Sports Info Mailing Address:
600 Forbes Ave., Pittsburgh, PA 15282



# University of Rhode Island

Location: Kingston, RI
Enrollment: 14,264
Founded: 1892
President: Dr. Robert Carothers
Athletic Director: Ron Petro
Athletics Phone: 401-874-2233
Web Site: www.uri.edu
Athletic Web Site: www.GoRhody.com
Nickname: Rams
Colors: Light Blue, Dark Blue and White
Home Courts (Capacity): Ryan Center (7,571)

JIM BARON

Head Coach (alma mater/year): Jim Baron (St. Bonaventure/1977)
Record at School (years): 28-31 (2 years)
Overall Record (years): 234-233 (16 years)
Assistants: Dan Theiss, Desmond Oliver, Ty Weeks
Basketball Office Phone: 401-874-2544

BRIAN WOODWARD

2002-03 Record (Conference record/ finish): 20-11 (12-6/tie 2nd in East)
All-Time Conference Record: 165-206
All-time A-10 Championship Record: 15-21
All-Time NCAA Tournament Record: 6-8
All-Time NIT Record: 8-11
Letterwinners Returning/Lost: 11-3
Starters Returning/Lost: 3/2

### TOP RETURNING LETTERWINNERS

| | Cl. | Pos. | Ht. | PPG | RPG |
|---|---|---|---|---|---|
| Brian Woodward | Sr. | G | 6-3 | 14.1 | 6.0 |
| Dustin Hellenga | Jr. | G | 6-4 | 13.0 | 3.9 |
| Jon Clark | So. | C | 6-9 | 3.8 | 3.3 |

### TOP NEWCOMERS

| | | | | | |
|---|---|---|---|---|---|
| Randy Brooks | Jr. | G | 6-4 | 7.4 | 8.0 |
| Scott Hazelton | Jr. | F | 6-8 | 1.3 | 1.0 |
| J.R. Moore | Fr. | C | 6-9 | 8.7 | 7.5 |
| Tyrese Sullivan | So. | G | 5-10 | 19.1 | 6.0#% |

*# indicates assists per game, % indicates 2001-02 stats*

### SPORTS INFORMATION

Sports Information Director: Mike Ballweg
Office Phone: 401-874-2401
Fax Phone: 401-874-5354
Home Phone: 401-364-6655
E-Mail: mballweg@uri.edu
Sports Info Mailing Address:
3 Keaney Road, Suite 1, Kingston, RI 02881

FEB. 7, 2004

# Saint Joseph's University

PHIL MARTELLI

Location: Philadelphia, PA
Enrollment: 3,750
Founded: 1851
President: Rev. Timothy R. Lannon, SJ
Assoc. VP/Athletic Director: Don DiJulia
Athletics Phone: 610-660-1707
Web Site: www.sju.edu
Athletic Web Site: www.sjuhawks.com
Nickname: Hawks
Colors: Crimson and Gray
Home Court (Capacity): Alumni Memorial Fieldhouse (3,200), The Palestra (8,722)

JAMEER NELSON

Head Coach (alma mater/year): Phil Martelli (Widener/1976)
Record at School (years): 149-97 (8 years)
Overall Record (years): 149-97 (8 years)
Assistants: Matt Brady (Siena/1987), Monté Ross (Winston-Salem/1992), Mark Bass (Saint Joseph's/1996)
Basketball Office Phone: 610-660-1706

2002-03 Record (Conference record/ finish): 23-7 (12-4/1st in East)
All-Time Conference Record: 187-161
All-time A-10 Championship Record: 20-19
All-Time NCAA Tournament Record: 15-21
All-Time NIT Record: 10-12
Letterwinners Returning/Lost: 10/5
Starters Returning/Lost: 4/1

**TOP RETURNING LETTERWINNERS**

| | Cl. | Pos. | Ht. | PPG | RPG |
|---|---|---|---|---|---|
| Jameer Nelson | Sr. | G | 6-0 | 19.7 | 4.7# |
| Delonte West | Jr. | G | 6-4 | 17.3 | 4.3 |
| Pat Carroll | Jr. | G/F | 6-5 | 11.5 | 3.5 |
| Dave Mallon | So. | F | 6-10 | 1.6 | 1.9 |

**TOP NEWCOMERS**

| | | | | | |
|---|---|---|---|---|---|
| Arvydas Lidzius | Fr. | F | 6-9 | 8.0 | 4.0 |
| Robert Ferguson | Fr. | F | 6-8 | 25.0 | 16.0 |
| Artur Surov | Fr. | C | 7-0 | 15.0 | 13.0 |

*# indicates assists per game*

**SPORTS INFORMATION**

Assistant AD/Media Relations: Marie Wozniak
Office Phone:610-660-1727
Fax Phone: 610-660-1724
Press Row Phone: 610-660-2599
E-Mail: mwozniak@sju.edu
Sports Info Mailing Address:
5600 City Avenue, Philadelphia, PA 19131-1395

FEB. 14, 2004

# St. Bonaventure University

ANTHONY SOLOMON

Location: St. Bonaventure, NY
Enrollment: 2,200
Founded: 1858
President: Fr. Dominic Monti, OFM
Interim Athletic Director: Barbara Questa
Athletics Phone: 716-375-2282
Web Site: www.sbu.edu
Athletic Web Site: www.GoBonnies.com
Nickname: Bonnies
Colors: Brown and White
Home Court (Capacity): Reilly Center (6,000)

MARQUES GREEN

Head Coach (alma mater/year): Anthony Solomon (Virginia/1987)
Record at School (years): First Year
Overall Record (years): First Year
Assistants: Jayson Gee, David First, John Brannon
Basketball Office Phone: 716-375-2207

2002-03 Record (Conference record/ finish): 1-26 (1-15/6th in East)
All-Time Conference Record: 141-244
All-Time NCAA Tournament Record: 6-7
All-Time NIT Record: 17-16
Letterwinners Returning/Lost: 7/6
Starters Returning/Lost: 2/3

**TOP RETURNING LETTERWINNERS**

| | Cl. | Pos. | Ht. | PPG | RPG |
|---|---|---|---|---|---|
| Yankuba Camara | Jr. | C | 6-11 | 8.0 | 6.0 |
| Marques Green | Sr. | G | 5-7 | 21.3 | 8.0# |
| Kelly Whitney | So. | C | 6-8 | 11.0 | 6.0 |
| Marcus Toney-El | Sr. | F | 6-6 | 6.7 | 5.8 |

**TOP NEWCOMERS**

| | | | | | |
|---|---|---|---|---|---|
| Kern Carter | Fr. | G | 6-2 | 26.0 | 6.0# |
| Andy Smith | Fr. | F | 6-6 | 24.8 | 11.6 |

*# indicates assists per game*

**SPORTS INFORMATION**

Sports Information Director: Steve Mest
Office Phone: 716-375-2319
Fax Phone: 716-375-2383
Home Phone: 716-372-3494
Press Row Phone: 716-375-2662
E-Mail: smest@sbu.edu
Sports Info Mailing Address:
P.O. Box G, St. Bonaventure, NY 14778

FEBRUARY 25, 2004

# Temple University

Location: Philadelphia, PA
Enrollment: 33,000
Founded: 1884
President: Dr. David Adamany
Athletic Director: Bill Bradshaw
Athletics Phone: 215-204-7447
Web Site: www.temple.edu
Athletic Web Site: www.owlsports.com
Nickname: Owls
Colors: Cherry and White
Home Court (Capacity): The Liacouras Center (10,206)

JOHN CHANEY

Head Coach (alma mater/year): John Chaney (Bethune-Cookman/1955)
Record at School (years): 468-210 (21 years)
Overall Record (years): 693-269 (31 years)
Assistants: Dan Leibovitz, Bill Ellerbee, Mark Macon
Basketball Office Phone: 215-204-7443

DAVID HAWKINS

2002-03 Record (Conference record/finish): 18-16 (10-6/Tie 2nd in East)
All-Time Conference Record: 268-80
All-time A-10 Championship Record: 40-15
All-Time NCAA Tournament Record (appearances): 31-25 (25)
All-Time NIT Record (appearances): 20-12 (14)
Starters Returning/Lost: 4/1

**TOP RETURNING LETTERWINNERS**

| | Cl. | Pos. | Ht. | PPG | RPG |
|---|---|---|---|---|---|
| Keith Butler | So. | C | 7-0 | 3.9 | 5.4 |
| Maurice Collins | So. | G | 6-5 | 12.0 | 2.6# |
| David Hawkins | Sr. | G | 6-4 | 16.9 | 4.3 |
| Antywane Robinson | So. | F | 6-8 | 5.4 | 5.4 |

**TOP NEWCOMERS**

| | | | | | |
|---|---|---|---|---|---|
| Tyreek Byard | Fr. | G | 6-5 | 16.5 | 9.0 |
| Dustin Salisbery | Fr. | G | 6-4 | 22.3 | 8.0 |
| Dion Dacons | Fr. | F | 6-6 | 15.8 | 7.0 |
| Micheal Blackshear | So. | F | 6-6 | 9.9 | 14.0% |
| Mario Taybron | Fr. | G | 6-3 | 26.0 | 7.0# |
| Nehemiah Ingram | Jr. | F | 6-8 | 16.0 | 10.0$ |

*# indicates assists per game, % indicates 2001-02 stats $ indicates 2000-01 stats*

**SPORTS INFORMATION**

Sports Information Director: Larry Dougherty
Office Phone: 215-204-2588 Fax Phone: 215-204-7499
Home Phone: 610-449-7376 Press Row Phone: 214-204-7445
E-Mail: larry.dougherty@temple.edu
Sports Info Mailing Address:
1700 N. Broad Street, 4th floor, Vivacqua Hall, Philadelphia, PA 19122

MARCH 3, 2004

# Fordham University

Location: Bronx, NY 10458
Enrollment: 7,228
Founded: 1841
President: Fr. Joseph M. McShane, SJ
Exec. Athletic Director: Frank McLaughlin
Athletics Phone: 718-817-4300
Web Site: www.fordham.edu
Athletic Web Site: www.fordhamsports.com
Nickname: Rams
Colors: Maroon and White
Home Court (Capacity): Rose Hill Gym (3,470)

DERECK WHITTENBERG

Head Coach (alma mater/year): Dereck Whittenburg (North Carolina State/1984)
Record at School (years): First Year
Overall Record (years): 67-50 (4 years)
Associate Head Coach: Ray Martin
Assistants: Travis Lyons, Ross Burns
Basketball Office Phone: 718-817-4245

MICHAEL HAYNES

2002-03 Record (Conference record/finish): 4-24 (3-13/5th in East)
All-Time Conference Record: 28-100
All-time A-10 Championship Record (appearances): 0-8 (8)
All-Time NCAA Tournament Record: 2-5
All-Time NIT Record: 5-17
Letterwinners Returning/Lost: 7/3
Starters Returning/Lost: 3/2

**TOP RETURNING LETTERWINNERS**

| | Cl. | Pos. | Ht. | PPG | RPG |
|---|---|---|---|---|---|
| Michael Haynes | Sr. | G/F | 6-8 | 15.1 | 8.0 |
| Jermaine Anderson | So. | G | 6-1 | 5.9 | 2.5# |
| Mark Jarrell-Wright | Sr. | G | 6-5 | 11.0 | 4.1 |

**TOP NEWCOMERS**

| | | | | | |
|---|---|---|---|---|---|
| Derrick Breland | Jr. | G | 5-10 | 7.5 | 2.8# |
| Dominc Osei | Fr. | F | 6-5 | 13.9 | 10.6 |
| Mitar Zivanovic | Fr. | C | 7-1 | 14.6 | 9.2% |

*# indicates assists per game, % indicates 2001-02 stats*

**SPORTS INFORMATION**

Sports Information Director: Joe DiBari
Office Phone: 718-817-4240 Fax Phone: 718-817-4244
Home Phone: 718-850-4700 Press Row Phone: 718-817-4236
E-Mail: dibari@fordham.edu
Sports Info Mailing Address:
441 E. Fordham Rd., Bronx, NY 10458

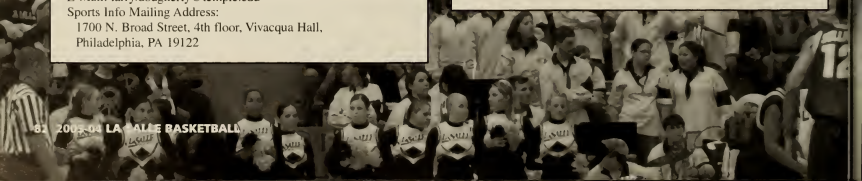

# RECORD BOOK

# Series Game-by-Game Scores

*Record in ( ) is La Salle's record versus team. La Salle score is first.*

## BOSTON COLLEGE (3-1)

1946-47 ..... 76-41
1949-50 ..... 83-61
1970-71 ..... 75-63
1971-72 ..... 61-62

## DAYTON (11-15)

1951-52 ..... 75-64
1952-53 ..... 73-64
1953-54 ..... 82-58
1961-62 ..... 67-81
1980-81 ..... 76-68
1981-82 ..... 77-84
1982-83 ..... 73-79
1983-84 ..... 69-84
1987-88 ..... 69-66
1992-93 ..... 72-64/67-57
1995-96 ..... 60-67/64-66
1996-97 ..... 63-51/62-72
1997-98 ..... 72-89/73-60
1998-99 ..... 81-70/88-74
1999-00 ..... 60-69/64-71
2000-01 ..... 43-62
2001-02 ..... 67-71/72-95
2002-03 ..... 72-76/70-75

## DUQUESNE (28-24)

1939-40 ..... 23-27(OT)
1949-50 ..... 47-49
1950-51 ..... 43-53
1951-52 ..... 60-71/59-46
1952-53 ..... 72-66
1954-55 ..... 65-67
1956-57 ..... 87-80
1957-58 ..... 55-74
1958-59 ..... 72-65
1959-60 ..... 68-65
1960-61 ..... 63-78
1961-62 ..... 66-80
1962-63 ..... 73-69
1963-64 ..... 58-89
1964-65 ..... 83-69
1965-66 ..... 77-79
1966-67 ..... 77-66
1967-68 ..... 80-79 (OT)
1968-69 ..... 85-71
1969-70 ..... 64-67
1970-71 ..... 86-95
1971-72 ..... 69-81
1972-73 ..... 69-67
1973-74 ..... 63-81
1974-75 ..... 88-79
1975-76 ..... 72-76
1976-77 ..... 62-64
1977-78 ..... 79-74
1978-79 ..... 89-90
1979-80 ..... 91-79
1980-81 ..... 66-62
1981-82 ..... 80-79
1982-83 ..... 67-61
1992-93 ..... 81-78/68-65
1995-96 ..... 73-69/75-85
1996-97 ..... 79-77/77-88
1997-98 ..... 78-89/80-77
1998-99 ..... 85-73/78-86
1999-00 ..... 63-83/67-58
2000-01 ..... 82-69/55-60
2001-02 ..... 62-54/80-65
2002-03 ..... 82-74/66-71

## FORDHAM (26-9)

1953-54 ..... 61-56/76-74
1954-55 ..... 64-49
1955-56 ..... 69-84
1956-57 ..... 84-66
1961-62 ..... 60-56
1983-84 ..... 84-73/68-67/60-62
1984-85 ..... 67-74/70-66
1985-86 ..... 78-66/54-70
1986-87 ..... 79-87/69-66
1987-88 ..... 85-80/76-51/79-70
1988-89 ..... 86-73/77-66/85-69
1989-90 ..... 98-72/71-61
1995-96 ..... 57-60 (OT)
1996-97 ..... 94-73
1997-98 ..... 80-86
1998-99 ..... 78-71
1999-00 ..... 70-74
2000-01 ..... 68-59/81-72/86-67
2001-02 ..... 63-74/83-63
2002-03 ..... 74-61/74-62

## GEORGE WASHINGTON (6-11)

1950-51 ..... 85-63
1983-84 ..... 65-64
1995-96 ..... 83-92/76-70
1996-97 ..... 52-56/77-78 (OT)
1997-98 ..... 68-78/65-82
1998-99 ..... 75-93/70-72
1999-00 ..... 75-99/77-68
2000-01 ..... 54-76
2001-02 ..... 72-75/83-70
2002-03 ..... 67-49/67-76

## JAMES MADISON (3-0)

1992-93 ..... 83-70
1993-94 ..... 89-85
2002-03 ..... 67-59

## LAFAYETTE (32-10)

1944-45 ..... 45-52
1945-46 ..... 49-57
1947-48 ..... 43-39
1948-49 ..... 61-37
1950-51 ..... 71-64/66-59
1951-52 ..... 62-52
1952-53 ..... 60-56
1953-54 ..... 88-70
1954-55 ..... 76-60
1955-56 ..... 95-81
1956-57 ..... 75-84
1957-58 ..... 82-74
1958-59 ..... 84-77
1959-60 ..... 81-73
1960-61 ..... 104-86
1961-62 ..... 69-73
1962-63 ..... 95-59
1963-64 ..... 100-86
1964-65 ..... 91-73
1965-66 ..... 81-93
1966-67 ..... 85-72
1967-68 ..... 74-45
1968-69 ..... 97-65
1969-70 ..... 102-73
1970-71 ..... 93-82/74-71
1971-72 ..... 66-86
1972-73 ..... 68-77
1973-74 ..... 87-66
1974-75 ..... 71-58/92-85
1976-77 ..... 86-80
1978-79 ..... 95-80
1979-80 ..... 80-81/70-62
1980-81 ..... 69-60
1981-82 ..... 65-67
1982-83 ..... 79-61/81-78 (OT)
2002-03 ..... 70-66
*One game prior to 1930*

## MASSACHUSETTS (3-9)

1971-72 ..... 82-75
1990-91 ..... 90-93
1994-95 ..... 64-87
1995-96 ..... 53-70
1996-97 ..... 50-56/49-64
1997-98 ..... 71-81
1998-99 ..... 63-60
1999-0 ..... 48-82
2000-01 ..... 58-62
2001-02 ..... 47-62
2002-03 ..... 78-57

## MONMOUTH (3-0)

1983-84 ..... 75-60
1984-85 ..... 85-67
1985-86 ..... 72-69

## MOUNT ST. MARY'S (6-6)

1931-32 ..... 27-33/24-32
1932-33 ..... 14-21/32-14
1934-35 ..... 27-14
1938-39 ..... 34-26
1994-95 ..... 68-65
1995-96 ..... 66-81
1996-97 ..... 87-89
1997-98 ..... 81-57
1998-99 ..... 88-92 (OT)
1999-00 ..... 73-64

## PENNSYLVANIA (22-34)

1933-34 ..... 22-35
1934-35 ..... 22-33
1935-36 ..... 28-36
1936-37 ..... 25-26
1946-47 ..... 56-68
1947-48 ..... 55-43
1948-49 ..... 64-44
1951-52 ..... 74-58
1955-56 ..... 64-52
1956-57 ..... 84-73
1957-58 ..... 66-67
1958-59 ..... 70-73
1959-60 ..... 62-66
1960-61 ..... 67-63
1961-62 ..... 69-57
1962-63 ..... 74-78
1963-64 ..... 61-58
1964-65 ..... 78-64
1965-66 ..... 76-90
1966-67 ..... 85-83
1967-68 ..... 45-57
1968-69 ..... 78-64
1969-70 ..... 67-76
1970-71 ..... 88-107
1971-72 ..... 66-80
1972-73 ..... 45-57
1973-74 ..... 82-84
1974-75 ..... 67-65
1975-76 ..... 56-58
1976-77 ..... 70-80
1977-78 ..... 75-78
1978-79 ..... 67-68
1979-80 ..... 80-73
1980-81 ..... 62-67
1981-82 ..... 77-75
1982-83 ..... 72-78
1983-84 ..... 96-85
1984-85 ..... 77-74
1985-86 ..... 80-86
1986-87 ..... 80-72
1987-88 ..... 61-66
1988-89 ..... 77-61
1989-90 ..... 86-83
1990-91 ..... 84-80 (OT)
1991-92 ..... 57-66
1992-93 ..... 44-71
1993-94 ..... 62-66
1994-95 ..... 71-90
1995-96 ..... 66-68 (OT)
1996-97 ..... 60-67
1997-98 ..... 64-82
1998-99 ..... 58-62
1999-00 ..... 83-76
2000-01 ..... 61-59
2001-02 ..... 76-81 (OT)
2002-03 ..... 66-79

## SERIES GAME-BY-GAME SCORES

### RHODE ISLAND (3-13)

| | |
|---|---|
| 1977-78 | 73-78 |
| 1978-79 | 80-83 |
| 1979-80 | 84-76 |
| 1980-81 | 60-70 |
| 1982-83 | 82-84 |
| 1995-96 | 65-74/59-85 |
| 1996-97 | 61-92 |
| 1997-98 | 73-84 |
| 1998-99 | 62-75/58-83 |
| 1999-00 | 66-75 |
| 2000-01 | 92-96 (2OT)/84-68 |
| 2001-02 | 77-64 |
| 2002-03 | 65-77 |

### RICHMOND (7-7)

| | |
|---|---|
| 1954-55 | 91-80 |
| 1955-56 | 74-59 |
| 1956-57 | 60-52 |
| 1957-58 | 59-55 |
| 1987-88 | 81-82 |
| 1988-89 | 97-76 |
| 1991-92 | 63-78 |
| 1992-93 | 71-61 |
| 1993-94 | 71-92 |
| 2001-02 | 57-77/59-56/60-68 |
| 2002-03 | 55-62/62-75 |

BUDDY DONNELLY IN CHAMPIONSHIP NIT ACTION AGAINST DAYTON

### ST. BONAVENTURE (6-7)

| | |
|---|---|
| 1957-58 | 71-91 |
| 1963-64 | 83-80 |
| 1977-78 | 95-108 |
| 1981-82 | 68-65 |
| 1995-96 | 96-79 |
| 1996-97 | 72-68 |
| 1997-98 | 89-81 (OT) |
| 1998-99 | 63-68 |
| 1999-00 | 51-66 |
| 2000-01 | 76-80 (OT)/73-82 |
| 2001-02 | 62-68 |
| 2002-03 | 77-87* |

** awarded win by forfeit*

### SAINT JOSEPH'S (48-59)

| | |
|---|---|
| 1900-01 | 32-7 * |
| 1900-01 | 29-13 * |
| 1901-02 | 70-8 * |

** 3 games not counted in series standings; non-varsity sport at St. Joseph's*

| | |
|---|---|
| 1909-10 | 22-18/18-24/29-35 |
| 1910-11 | 10-6/20-16 |
| 1911-12 | 23-18 |
| 1915-16 | 26-31/29-21 |
| 1916-17 | 30-29/27-28/22-17 |
| 1921-22 | 9-44 |
| 1933-34 | 27-15/39-20 |
| 1934-35 | 23-25/32-25/25-26 |
| 1935-36 | 19-23/20-40 |
| 1936-37 | 20-25/25-28 (OT) |
| 1937-38 | 22-18 |
| 1938-39 | 32-31 |
| 1939-40 | 28-33 |
| 1940-41 | 40-48 |
| 1941-42 | 53-58 |
| 1942-43 | 45-48 |
| 1943-44 | 33-53/37-53 |
| 1944-45 | 36-39 |
| 1945-46 | 33-36 |
| 1946-47 | 48-45 (OT) |
| 1947-48 | 65-70 |
| 1948-49 | 78-41 |
| 1949-50 | 74-53/79-50 |
| 1950-51 | 81-63/77-60 |
| 1951-52 | 53-54/68-50 |
| 1952-53 | 79-52/75-63 |
| 1953-54 | 73-57/78-64 |
| 1954-55 | 82-56 |
| 1955-56 | 56-60 |
| 1956-57 | 85-97(OT)/61-57 |
| 1957-58 | 77-82 (OT) |
| 1958-59 | 63-70 |
| 1959-60 | 80-73 |
| 1960-61 | 54-65 |
| 1961-62 | 72-71 |
| 1962-63 | 49-66 |
| 1963-64 | 80-70 |
| 1964-65 | 85-93 |
| 1965-66 | 69-92 |
| 1966-67 | 85-96/73-70 |
| 1967-68 | 103-71 |
| 1968-69 | 84-67 |
| 1969-70 | 99-101 (2 OT) |
| 1970-71 | 56-66/76-81 (OT) |
| 1971-72 | 55-72 |
| 1972-73 | 52-77/55-68 |
| 1973-74 | 73-75/71-76 |
| 1974-75 | 68-60 |
| 1975-76 | 75-86 |
| 1976-77 | 69-61 |
| 1977-78 | 82-74/89-82 |
| 1978-79 | 87-94/63-68 OT |
| 1979-80 | 57-58/59-49 |
| 1980-81 | 58-56 |
| 1981-82 | 77-83/71-83 |
| 1982-83 | 79-60 |
| 1983-84 | 72-74 |
| 1984-85 | 74-69 |
| 1985-86 | 74-69 |
| 1986-87 | 70-77 |
| 1987-88 | 63-73 |
| 1988-89 | 81-57 |
| 1989-90 | 93-76 |
| 1990-91 | 73-82 |
| 1991-92 | 80-84(OT) |
| 1992-93 | 66-53 |
| 1993-94 | 71-73 |
| 1994-95 | 76-83 |
| 1995-96 | 65-67 |
| 1996-97 | 59-62 |
| 1997-98 | 69-73/72-73 |
| 1998-99 | 98-95 (2OT)/81-54 |
| 1999-00 | 59-56/56-65 |
| 2000-01 | 91-90/74-82 |
| 2001-02 | 71-80 |
| 2002-03 | 53-75/48-68 |

### SETON HALL (13-14)

| | |
|---|---|
| 1931-32 | 28-34/34-24 |
| 1932-33 | 31-28/20-37 |
| 1934-35 | 30-21/35-19 |
| 1937-38 | 28-38/27-29 |
| 1938-39 | 34-32 |
| 1941-42 | 37-40 |
| 1942-43 | 27-38 |
| 1946-47 | 42-56/54-46 |
| 1951-52 | 80-76 |
| 1955-56 | 63-64 |
| 1956-57 | 82-72/61-70 |
| 1957-58 | 80-79 |
| 1958-59 | 83-69 |
| 1962-63 | 89-80 |
| 1963-64 | 68-75 |
| 1964-65 | 101-71 |
| 1965-66 | 92-93 |
| 1991-92 | 76-78 |
| 1998-99 | 55-73 |
| 2000-01 | 54-63 |
| 2001-02 | 71-68 |

### TEMPLE (37-58)

| | |
|---|---|
| 1899-00 | 15-10 |
| 1901-02 | 11-19 |
| 1902-03 | 14-16 |
| 1903-04 | 20-13 |
| 1904-05 | 19-17 |
| 1905-06 | 21-23 |
| 1906-07 | 17-25 |
| 1907-08 | 20-29 |
| 1908-09 | 24-20 |
| 1909-10 | 18-29 |
| 1910-11 | 21-30 |
| 1911-12 | 35-16 |
| 1912-13 | 22-27 |
| 1913-14 | 19-28 |
| 1914-15 | 21-37 |
| 1915-16 | 25-39 |
| 1936-37 | 37-31 |

## SERIES GAME-BY-GAME SCORES

1937-38 ..... 22-37
1938-39 ..... 38-27
1939-40 ..... 37-39
1940-41 ..... 22-27
1941-42 ..... 38-48
1942-43 ..... 43-47
1943-44 ..... 45-73
1945-46 ..... 60-70
1946-47 ..... 73-71
1947-48 ..... 52-54
1948-49 ..... 36-54
1949-50 ..... 60-55/67-51
1950-51 ..... 82-65/54-59
1951-52 ..... 75-59/65-50
1952-53 ..... 57-42/65-45
1953-54 ..... 77-53/56-57
1954-55 ..... 59-57 (OT)
1955-56 ..... 57-60
1956-57 ..... 63-61
1957-58 ..... 61-71
1958-59 ..... 67-64
1959-60 ..... 53-77
1960-61 ..... 57-63
1961-62 ..... 51-64
1962-63 ..... 81-71
1963-64 ..... 57-63
1964-65 ..... 83-70/81-74
1965-66 ..... 59-66(OT)/86-85
1966-67 ..... 65-79/61-78
1967-68 ..... 64-60/87-69
1968-69 ..... 101-85
1969-70 ..... 61-69
1970-71 ..... 63-58
1971-72 ..... 56-67
1972-73 ..... 54-56
1973-74 ..... 78-54
1974-75 ..... 74-63
1975-76 ..... 63-67
1976-77 ..... 75-87
1977-78 ..... 82-75/73-72
1978-79 ..... 81-97
1979-80 ..... 62-67/70-62
1980-81 ..... 62-84
1981-82 ..... 72-86
1982-83 ..... 79-84 (OT)
1983-84 ..... 80-79 (2 OT)
1984-85 ..... 54-65
1985-86 ..... 58-81
1986-87 ..... 66-70
1987-88 ..... 56-59
1988-89 ..... 57-67
1989-90 ..... 63-62
1990-91 ..... 86-91
1991-92 ..... 78-67
1992-93 ..... 60-87
1993-94 ..... 55-68
1994-95 ..... 50-67
1995-96 ..... 48-68
1996-97 ..... 67-70 (2 OT)
1997-98 ..... 66-80
1998-99 ..... 45-82
1999-00 ..... 50-72
2000-01 ..... 61-75/58-60
2001-02 ..... 71-67/72-66
2002-03 ..... 58-68

### VILLANOVA (25-27)

1933-34 ..... 23-25
1934-35 ..... 21-22/29-23
1955-56 ..... 71-64/73-76
1956-57 ..... 75-61
1957-58 ..... 111-105(3 OT)/75-64
1958-59 ..... 57-63
1959-60 ..... 52-68
1960-61 ..... 76-71
1961-62 ..... 63-65/67-75
1962-63 ..... 47-63
1963-64 ..... 63-59
1964-65 ..... 72-86
1965-66 ..... 78-70
1966-67 ..... 59-68
1967-68 ..... 56-64
1968-69 ..... 74-67
1969-70 ..... 85-96
1970-71 ..... 73-69
1971-72 ..... 73-86
1972-73 ..... 101-79
1973-74 ..... 104-66
1974-75 ..... 74-73 (OT)
1975-76 ..... 75-72
1976-77 ..... 71-70
1977-78 ..... 79-82/97-103
1978-79 ..... 84-78
1979-80 ..... 79-86
1980-81 ..... 84-83 (3 OT)
1981-82 ..... 82-117
1982-83 ..... 71-72
1983-84 ..... 90-80
1984-85 ..... 63-80
1985-86 ..... 46-50
1986-87 ..... 93-86/86-84
1987-88 ..... 80-83
1988-89 ..... 79-74 (OT)
1989-90 ..... 71-70
1990-91 ..... 102-94
1991-92 ..... 79-75
1993-94 ..... 54-55
1995-96 ..... 50-90
1997-98 ..... 72-65
1999-00 ..... 72-80
2000-01 ..... 72-79
2001-02 ..... 61-58 (OT)
2002-03 ..... 71-74

### VA. COMMONWEALTH (0-1)

1982-83 ..... 67-76

### XAVIER (4-22)

1957-58 ..... 65-76
1958-59 ..... 99-80
1980-81 ..... 70-65
1982-83 ..... 85-109
1992-93 ..... 49-56/58-73
1993-94 ..... 66-73/77-79
1994-95 ..... 72-75/77-84
1995-96 ..... 60-69/59-60
1996-97 ..... 67-83/67-79
1997-98 ..... 67-104/59-91
1998-99 ..... 88-75/71-88
1999-00 ..... 80-49/60-71
2000-01 ..... 266-81/55-79
2001-02 ..... 64-71/53-68
2002-03 ..... 47-80/71-93

JEFF FARMER AGAINST TEMPLE

LARRY KORETZ POSTS UP ON VILLANOVA'S MARK PLANSKY.

DONNIE CARR DRIVES ON XAVIER'S AARON TURNER.

# All-Time Series Records

| Opponent | W | L | First Met | Last Met | Last La Salle win | Last Opponent win |
|---|---|---|---|---|---|---|
| Akron | 1 | 0 | 1940 | 1940 | 1940 (33-30) | |
| Alabama | 2 | 4 | 1974 | 1999 | 1980 (82-80) | 1999 (85-70) |
| Alabama-Birmingham | 2 | 1 | 2000 | 2002 | 2002 (63-58,56-53) | 2000 (73-62) |
| Alabama State | 0 | 1 | 2001 | 2001 | | 2001 (55-42) |
| Albright | 26 | 2 | 1946 | 1970 | 1970 (89-59) | 1946 (67-61) |
| American | 18 | 7 | 1966 | 1996 | 1996 (75-59) | 1983 (65-63) |
| Arizona | 2 | 1 | 1950 | 1994 | 1953 (87-68) | 1994 (92-76) |
| Arizona State | 0 | 1 | 1997 | 1997 | | 1997 (111-78) |
| Arkansas | 1 | 0 | 1948 | 1948 | 1948 (69-58) | |
| Arkansas-Little Rock | 1 | 0 | 1987 | 1987 | 1987 (92-73) | |
| Army | 13 | 4 | 1973 | 1990 | 1990 (106-73) | 1987 (68-59) |
| Arnold | 1 | 0 | 1943 | 1943 | 1943 (83-48) | |
| Auburn | 0 | 1 | 1995 | 1995 | | 1995 (70-60) |
| Austin Peay | 1 | 0 | 1989 | 1989 | 1989 (79-74) | |
| Baldwin-Wallace | 2 | 1 | 1949 | 1951 | 1951 (86-67) | 1949 (52-49) |
| Baltimore | 4 | 0 | 1933 | 1969 | 1969 (100-57) | |
| Baylor | 3 | 0 | 1972 | 1994 | 1994 (75-64) | |
| Biscayne | 6 | 1 | 1972 | 1978 | 1978 (89-84) | 1972 (103-93) |
| Bloomsburg | 1 | 0 | 1950 | 1950 | 1950 (67-41) | |
| **Boston College** | **3** | **1** | **1947** | **1972** | **1971 (75-63)** | **1972 (62-61)** |
| Boston University | 1 | 1 | 1983 | 1997 | 1997 (70-58) | 1997 (77-65) |
| Bowling Green | 5 | 1 | 1949 | 1986 | 1986 (94-54) | 1949 (57-45) |
| Bradley | 2 | 1 | 1954 | 1957 | 1957 (87-77) | 1956 (93-78) |
| Brandeis | 1 | 0 | 1955 | 1955 | 1955 (102-56) | |
| Brigham Young | 6 | 3 | 1949 | 1992 | 1992 (81-80) | 1988 (95-82) |
| Brooklyn College | 1 | 0 | 1935 | 1935 | 1935 (28-17) | |
| Brown | 1 | 0 | 1983 | 1983 | 1983 (61-59) | |
| Bucknell | 15 | 3 | 1903 | 1983 | 1983 (68-66) | 1980 (80-79) |
| Butler | 2 | 6 | 1940 | 1999 | 1995 (73-71) | 1999 (43-36) |
| California | 1 | 1 | 1992 | 2000 | 1992 (99-76) | 2000 (81-59) |
| Cal Poly SLO | 1 | 1 | 1994 | 1996 | 1994 (85-49) | 1996 (71-78) |
| Cal St-Fullerton | 0 | 1 | 1979 | 1979 | | 1979 (84-75) |
| Canisius | 24 | 9 | 1941 | 1992 | 1992 (90-73) | 1983 (55-54) |
| Catholic | 8 | 4 | 1933 | 1947 | 1947 (68-33) | 1939 (45-40) |
| Central Connecticut | 2 | 0 | 1999 | 2000 | 2000 (79-73) | |
| Central Florida | 1 | 0 | 1987 | 1987 | 1987 (68-43) | |
| C.C.N.Y. | 0 | 4 | 1938 | 1946 | | 1946 (94-52) |
| Chaminade | 1 | 0 | 1988 | 1988 | 1988 (90-60) | |
| Charleston | 3 | 0 | 1934 | 1942 | 1942 (39-27) | |
| Cincinnati | 3 | 7 | 1948 | 2002 | 1953 (86-81) | 2002 (64-61) |
| Clemson | 1 | 2 | 1975 | 2001 | 1975 (67-63) | 2001 (81-69) |
| Cleveland State | 2 | 1 | 1976 | 1995 | 1995 (76-67) | 1995 (81-78) |
| Coast Guard | 2 | 2 | 1943 | 1946 | 1946 (59-46) | 1945 (58-44) |
| Colorado | 0 | 1 | 1993 | 1993 | | 1993 (84-65) |
| Columbia | 1 | 1 | 1968 | 1970 | 1970 (89-74) | 1968 (83-69) |
| Columbus | 0 | 1 | 1942 | 1942 | | 1942 (47-45) |
| Cooper Union | 1 | 0 | 1933 | 1933 | 1933 (33-16) | |
| Cornell | 2 | 1 | 1970 | 2002 | 2002 (73-59) | 1998 (63-61) |
| Creighton | 4 | 6 | 1963 | 1993 | 1993 (66-56) | 1970 (86-77) |
| Dartmouth | 2 | 0 | 1962 | 1985 | 1985 (84-55) | |
| Davis & Elkins | 4 | 0 | 1935 | 1942 | 1942 (44-33) | |
| **Dayton** | **11** | **15** | **1952** | **2003** | **1999 (88-74)** | **2003 (75-70)** |

## ALL-TIME SERIES RECORDS

| Opponent | W | L | First Met | Last Met | Last La Salle win | Last Opponent win |
|---|---|---|---|---|---|---|
| Delaware | 19 | 2 | 1932 | 2002 | 2002 (73-56) | 2001 (84-78 OT) |
| Delaware State | 1 | 0 | 1992 | 1992 | 1992 (83-74) | |
| DePaul | 2 | 6 | 1950 | 1990 | 1990 (83-62) | 1987 (58-54) |
| Detroit | 4 | 6 | 1965 | 1995 | 1994 (80-67) | 1995 (82-67) |
| Dickinson | 3 | 0 | 1954 | 1977 | 1977 (82-61) | |
| Drexel | 19 | 4 | 1945 | 2001 | 2001 (80-70) | 1997 (70-75) |
| Duke | 0 | 4 | 1978 | 1983 | | 1983 (61-60) |
| **Duquesne** | **28** | **24** | **1940** | **2003** | **2003 (82-74)** | **2003 (71-66)** |
| East Carolina | 1 | 0 | 1978 | 1978 | 1978 (96-95) | |
| Eastern Kentucky | 4 | 0 | 1952 | 1987 | 1987 (98-83) | |
| Eastern Michigan | 1 | 0 | 1973 | 1973 | 1973 (93-66) | |
| Eastern Washington | 1 | 0 | 1998 | 1998 | 1998 (67-59) | |
| Elizabethtown | 2 | 0 | 1932 | 1932 | 1932 (42-29) | |
| Evansville | 1 | 3 | 1993 | 1994 | 1994 (65-63) | 1994 (92-81) |
| Fairfield | 18 | 5 | 1972 | 1992 | 1992 (88-66) | 1987 (75-62) |
| Florida | 1 | 0 | 1990 | 1990 | 1990 (76-69) | |
| **Florida International** | | | **FIRST MEETING** | | | |
| Florida Southern | 0 | 1 | 1979 | 1979 | | 1979 (84-73) |
| Florida State | 1 | 1 | 1989 | 1991 | 1989 (101-100) | 1991 (83-74) |
| **Fordham** | **26** | **9** | **1954** | **2003** | **2003 (74-62)** | **2002 (74-63)** |
| Fresno State | 1 | 0 | 1990 | 1990 | 1990 (75-63) | |
| Furman | 3 | 0 | 1954 | 1975 | 1975 (69-64) | |
| Gallaudet | 0 | 1 | 1932 | 1932 | | 1932 (23-17) |
| **Geo. Washington** | **6** | **11** | **1951** | **2003** | **2003 (67-49)** | **2003 (76-67)** |
| Georgetown | 15 | 9 | 1945 | 1981 | 1965 (88-80) | 1981 (79-63) |
| Georgia | 2 | 3 | 1970 | 1988 | 1971 (50-42) | 1988 (95-85) |
| Georgia Southern | 1 | 0 | 1989 | 1989 | 1989 (64-62) | |
| Georgia Tech | 1 | 1 | 1949 | 1971 | 1949 (67-59) | 1971 (70-67) |
| Geneva | 3 | 0 | 1938 | 1952 | 1952 (103-74) | |
| Gettysburg | 12 | 2 | 1946 | 1968 | 1968 (96-58) | 1962 (57-44) |
| Hampton | | | **FIRST MEETING** | | | |
| Hartford | 1 | 0 | 1985 | 1985 | 1985 (82-80) | |
| Haverford | 0 | 2 | 1944 | 1944 | | 1944 (53-50) |
| High Point | 1 | 0 | 1999 | 1999 | 1999 (85-62) | |
| Hofstra | 14 | 3 | 1969 | 1983 | 1983 (78-62) | 1977 (92-81) |
| Holy Cross | 16 | 5 | 1949 | 1996 | 1996 (73-56) | 1995 (75-72) |
| Houston | 0 | 1 | 1976 | 1976 | | 1976 (90-87) |
| Howard | 4 | 0 | 1994 | 1998 | 1998 (85-69) | |
| Idaho | 2 | 0 | 1951 | 1991 | 1991 (83-61) | |
| Idaho State | 1 | 1 | 1980 | 1982 | 1980 (88-83) | 1982 (86-68) |
| Illinois | 0 | 1 | 1993 | 1993 | | 1993 (99-73) |
| Illinois-Chicago | 1 | 0 | 1005 | 1995 | 1995 (83-77) | |
| Illinois State | 1 | 0 | 1987 | 1987 | 1987 (70-50) | |
| Illinois Wesleyan | 1 | 0 | 1939 | 1939 | 1939 (25-23) | |
| Indiana | 1 | 1 | 1957 | 1969 | 1969 (108-88) | 1957 (93-80) |
| Iona | 15 | 6 | 1954 | 1992 | 1992 (88-79) | 1991 (77-74) |
| Iowa | 1 | 1 | 1955 | 1996 | 1955 (76-73) | 1996 (65-62) |
| **James Madison** | **3** | **0** | **1992** | **2002** | **2002 (67-59)** | |
| Kansas | 0 | 2 | 1952 | 1976 | | 1976 (74-73) |
| Kansas State | 0 | 3 | 1988 | 1994 | | 1994 (67-63) |
| Kentucky | 0 | 3 | 1954 | 1979 | | 1979 (109-77) |
| Kutztown | 1 | 1 | 1945 | 1945 | 1945 (64-48) | 1945 (54-53) |
| **Lafayette** | **32** | **10** | **1903** | **2002** | **2002 (70-66)** | **1982 (67-65)** |
| Lehigh | 14 | 1 | 1959 | 1982 | 1982 (94-69) | 1972 (69-64) |
| Lock Haven | 1 | 0 | 1947 | 1947 | 1947 (69-36) | |
| Long Beach State | 1 | 0 | 1989 | 1989 | 1989 (96-63) | |

| Opponent | W | L | First Met | Last Met | Last La Salle win | Last Opponent win |
|---|---|---|---|---|---|---|
| Long Island U. | 3 | 5 | 1936 | 1971 | 1971 (68-53) | 1942 (61-37) |
| Louisiana Tech | 0 | 1 | 1989 | 1989 | | 1989 (83-74) |
| Louisville | 2 | 7 | 1949 | 1986 | 1966 (96-92) | 1986 (72-60) |
| Loyola (Ill.) | 5 | 0 | 1993 | 1994 | 1995 (92-71) | |
| Loyola (La.) | 7 | 2 | 1955 | 1972 | 1971 (74-53) | 1972 (86-80) |
| Loyola (Md.) | 30 | 2 | 1934 | 1992 | 1992 (99-85) | 1992 (62-60) |
| Loyola Marymount | 1 | 1 | 1990 | 1991 | 1991 (133-11) | 1990 (121-116) |
| Lutheran Seminary | 2 | 0 | 1931 | 1932 | 1932 (50-24) | |
| Maine | 4 | 0 | 1976 | 1987 | 1987 (79-66) | |
| Manhattan | 37 | 7 | 1913 | 1992 | 1992 (77-76) | 1992 (67-65) |
| Marist | 1 | 1 | 2001 | 2002 | 2001 (70-64) | 2002 (97-80) |
| Marquette | 1 | 1 | 1995 | 1996 | 1995 (68-65) | 1996 (53-86) |
| Marshall | 1 | 2 | 1943 | 1971 | 1971 (76-75) | 1970 (97-88) |
| Maryland | 0 | 3 | 1984 | 1995 | | 1994 (96-80) |
| **Massachusetts** | **3** | **9** | **1972** | **2003** | **2003 (78-57)** | **2002 (62-47)** |
| Memphis | 1 | 1 | 1975 | 1976 | 1975 (93-84) | 1976 (81-77) |
| Miami (Fla.) | 9 | 4 | 1951 | 1971 | 1971 (97-77) | 1970 (103-96) |
| Miami (Ohio) | 0 | 2 | 1995 | 1997 | | 1997 (71-66) |
| Michigan | 0 | 1 | 1976 | 1976 | | 1976 (86-71) |
| Millersville | 20 | 1 | 1939 | 1962 | 1962 (102-62) | 1958 (90-80) |
| Minnesota | 0 | 1 | 1966 | 1966 | | 1966 (92-87) |
| Missouri | 0 | 1 | 1981 | 1981 | | 1981 (83-74) |
| Monmouth | 3 | 0 | 1984 | 1986 | 1986 (72-69) | |
| Montana | 0 | 1 | 1979 | 1979 | | 1979 (91-78) |
| Moravian | 4 | 0 | 1941 | 1948 | 1948 (70-58) | |
| Morehead State | 3 | 1 | 1945 | 1968 | 1968 (81-73) | 1945 (54-47) |
| Morris Brown | 1 | 0 | 2001 | 2001 | 2001 (63-49) | |
| **Mount St. Mary's** | **6** | **6** | **1932** | **1999** | **1999 (73-64)** | **1998 (92-88)** |
| Muhlenberg | 25 | 7 | 1941 | 1963 | 1963 (88-49) | 1959 (92-75) |
| Murray State | 1 | 0 | 1952 | 1952 | 1952 (105-82) | |
| Navy | 1 | 0 | 1954 | 1954 | 1954 (64-48) | |
| Nebraska | 1 | 1 | 1967 | 1972 | 1967 (99-76) | 1972 (75-60) |
| Newark | 2 | 0 | 1942 | 1943 | 1943 (50-35) | |
| New Mexico State | 1 | 0 | 1973 | 1973 | 1973 (76-70) | |
| N.Y.U. | 1 | 0 | 1953 | 1953 | 1953 (80-63) | |
| Niagara | 30 | 16 | 1934 | 1998 | 1998 (77-74) | 1997 (84-60) |
| North Carolina | 1 | 2 | 1947 | 1988 | 1947 (65-62) | 1988 (96-82) |
| N. Carolina Aviat. | 1 | 0 | 1943 | 1943 | 1943 (58-37) | |
| N.C. Charlotte | 0 | 1 | 1978 | 1978 | | 1978 (68-67) |
| N.C. State | 6 | 6 | 1949 | 1968 | 1968 (68-63) | 1961 (71-68) |
| N.C. Wilmington | 1 | 0 | 2000 | 2000 | 2000 (78-71) | |
| Northeastern | 1 | 1 | 1987 | 1998 | 1987 (102-85) | 1998 (92-85) |
| Northwestern | 2 | 0 | 1999 | 2000 | 2000 (62-44) | |
| Northern Illinois | 0 | 1 | 1995 | 1995 | | 1995 (85-75) |
| Northwestern | 1 | 0 | 1964 | 1964 | 1964 (91-69) | |
| Notre Dame | 5 | 18 | 1972 | 1994 | 1994 (84-81) | 1993 (72-63) |
| Ohio State | 1 | 1 | 1978 | 1990 | 1990 (74-62) | 1978 (86-83) |
| Ohio University | 0 | 2 | 1986 | 1993 | | 1993 (100-80) |
| Oklahoma | 0 | 2 | 1945 | 2000 | | 2000 (89-72) |
| Oklahoma State | 0 | 1 | 1940 | 1940 | | 1940 (33-16) |
| Oklahoma City | 1 | 0 | 1967 | 1967 | 1967 (108-97) | |
| Oregon | 1 | 0 | 1992 | 1992 | 1992 (105-75) | |
| Oregon State | 0 | 1 | 1992 | 1992 | | 1992 (92-80) |
| **Pennsylvania** | **22** | **34** | **1934** | **2003** | **2000 (61-59)** | **2003 (79-66)** |
| Penn Optometry | 1 | 0 | 1932 | 1932 | 1932 (36-18) | |
| Penn State | 2 | 1 | 1954 | 1987 | 1969 (70-55) | 1987 (59-58) |
| Phila. Osteopathy | 1 | 0 | 1934 | 1934 | 1934 (32-13) | |
| Phila. Pharmacy | 5 | 0 | 1935 | 1980 | 1980 (87-58) | |

## ALL-TIME SERIES RECORDS

| Opponent | W | L | First Met | Last Met | Last La Salle win | Last Opponent win |
|---|---|---|---|---|---|---|
| Philalphia U. (Textile) | 4 | 0 | 1931 | 1993 | 1993 (82-80) | |
| Pittsburgh | 0 | 1 | 1984 | 1984 | | 1984 (95-91) |
| Princeton | 6 | 3 | 1932 | 1994 | 1994 (58-49) | 1993 (65-60) |
| Providence | 2 | 2 | 1937 | 1977 | 1976 (75-73) | 1977 (75-62) |
| Purdue | 0 | 2 | 1980 | 1998 | | 1998 (80-59) |
| Quinnipiac | 1 | 0 | 2002 | 2002 | 2002 (82-71) | |
| **Rhode Island** | **3** | **13** | **1977** | **2003** | **2002 (77-64)** | **2003 (77-65)** |
| Rice | 1 | 2 | 1941 | 1982 | 1982 (64-58) | 1942 (51-41) |
| **Richmond** | **7** | **7** | **1955** | **2003** | **2002 (59-56)** | **2003 (75-62)** |
| Rider | 21 | 6 | 1933 | 1983 | 1983 (68-57) | 1983 (71-69) |
| Roanoke | 1 | 1 | 1937 | 1939 | 1937 (32-29) | 1939 (31-30) |
| Rutgers | 3 | 2 | 1961 | 2003 | 2003 (83-75) | 2001 (81-56) |
| **St. Bonaventure** | **5** | **8** | **1958** | **2003** | **1998 (89-81)** | **2003 (87-77)** |
| St. Francis (NY) | 7 | 2 | 1937 | 1948 | 1948 (59-50) | 1943 (47-41) |
| St. Francis (Pa.) | 3 | 0 | 1947 | 1969 | 1969 (107-95) | |
| St. John's | 3 | 3 | 1936 | 1965 | 1956 (85-76) | 1965 (78-71) |
| **Saint Joseph's** | **48** | **59** | **1901** | **2003** | **2001 (91-90)** | **2003 (68-48)** |
| St. Louis | 3 | 3 | 1951 | 1963 | 1955 (88-79) | 1963 (62-61) |
| St. Mary's | 0 | 1 | 1985 | 1985 | | 1985 (69-59) |
| St. Peter's | 13 | 8 | 1984 | 1992 | 1992 (65-52) | 1991 (57-50) |
| San Diego State | 1 | 1 | 1977 | 1981 | 1977 (88-84) | 1981 (93-67) |
| San Francisco | 1 | 5 | 1949 | 1974 | 1994 (82080) | 1973 (74-73) |
| Santa Clara | 1 | 3 | 1940 | 1982 | 1941 (41-37) | 1982 (93-74) |
| Scranton | 18 | 8 | 1932 | 1960 | 1960 (82-77) | 1946 (65-41) |
| Seattle | 0 | 2 | 1965 | 1966 | | 1966 (84-62) |
| **Seton Hall** | **13** | **14** | **1932** | **2001** | **2001 (71-68)** | **2001 (63-54)** |
| Siena | 4 | 3 | 1990 | 1992 | 1992 (84-71) | 1992 (77 64) |
| South Carolina | 1 | 1 | 1969 | 1989 | 1989 (85-67) | 1969 (62-50) |
| **South Carolina State** | | | **FIRST MEETING** | | | |
| South Florida | 0 | 1 | 1982 | 1982 | | 1982 (82-62) |
| SW Missouri State | 2 | 0 | 1953 | 1990 | 1990 (62-58) | |
| Southern Cal | 3 | 1 | 1948 | 2002 | 1973 (77-72) | 2002 (89-63) |
| Southern Methodist | 1 | 1 | 1977 | 2001 | 1977 (94-86) | 2001 (72-63) |
| Southern Miss | 2 | 1 | 1987 | 1996 | 1996 (62-50) | 1987 (84-80) |
| Stanford | 2 | 1 | 1953 | 1985 | 1974 (77-66) | 1985 (84-73) |
| Stetson | 3 | 1 | 1978 | 1982 | 1982 (71-69) | 1979 (90-76) |
| Susquehanna | 1 | 0 | 1932 | 1932 | 1932 (17-11) | |
| Swarthmore | 2 | 0 | 1946 | 1947 | 1947 (47-43) | |
| Syracuse | 14 | 17 | 1955 | 1999 | 1970 (108-101) | 1999 (68-52) |
| **Temple** | **37** | **58** | **1900** | **2003** | **2002 (72-66)** | **2003 (68-58)** |
| Temple Pharmacy | 2 | 1 | 1931 | 1932 | 1932 (33-17) | 1931 (32-17) |
| Tenn.-Chattanooga | 0 | 2 | 1970 | 1977 | 1977 (92-85) | |
| Tennessee Tech | 1 | 0 | 1993 | 1993 | 1993 (109-93) | |
| Texas A&M | 2 | 2 | 1976 | 1999 | 1980 (74-51) | 1999 (70-69) |
| Texas-El Paso | 0 | 1 | 1995 | 1995 | | 1995 (69-62) |
| Texas-San Antonio | 1 | 0 | 1988 | 1988 | 1988 (74-51) | |
| Texas Southern | 1 | 0 | 1997 | 1997 | 1997 (73-67) | |
| Texas Tech | 1 | 1 | 1975 | 1995 | 1975 (73-64) | 1995 (62-58) |
| Texas Wesleyan | 1 | 0 | 1948 | 1948 | 1948 (69-66) | |
| Toledo | 1 | 4 | 1941 | 1950 | 1949 (62-51) | 1950 (59-55) |
| Towson State | 1 | 0 | 1983 | 1983 | 1983 (79-78) | |
| Tulsa | 1 | 2 | 1940 | 1972 | 1971 (63-61) | 1972 (80-77) |
| UCLA | 2 | 1 | 1950 | 1955 | 1955 (85-77) | 1950 (62-57) |
| Upsala | 2 | 0 | 1935 | 1936 | 1936 (31-24) | |
| Ursinus | 1 | 0 | 1932 | 1932 | 1932 (29-26) | |
| Utah | 1 | 2 | 1947 | 1955 | 1948 (52-46) | 1955 (76-69) |
| Utah State | 1 | 2 | 1964 | 1980 | 1964 (90-85) | 1980 (89-88) |
| Valparaiso | 2 | 0 | 1957 | 1958 | 1958 (97-86) | |
| Vanderbilt | 0 | 1 | 1967 | 1967 | | 1967 (100-95) |
| Vermont | 7 | 0 | 1977 | 1984 | 1984 (91-75) | |
| **Villanova** | **26** | **26** | **1934** | **2002** | **2001 (61-58 -ot)** | **2002 (74-71)** |
| Virginia | 2 | 0 | 1948 | 1958 | 1958 (72-64) | |
| **Va. Commonwealth** | **0** | **1** | **1983** | **1983** | | **1983 (76-67)** |
| Virginia Tech | 5 | 5 | 1996 | 2000 | 2000 (71-64) | 2000 (96-86) |
| Wake Forest | 1 | 1 | 1953 | 1974 | 1953 (76-59) | 1974 (95-90) |
| Washington | 0 | 1 | 1977 | 1977 | | 1977 (114-94) |
| Washington Coll. | 3 | 0 | 1940 | 1942 | 1942 (32-16) | |
| West Chester | 36 | 6 | 1932 | 1982 | 1982 (71-56) | 1940 (30-27) |
| West Virginia | 3 | 1 | 1955 | 1992 | 1968 (100-83) | 1992 (80-67) |
| Western Carolina | 0 | 1 | 1982 | 1982 | | 1982 (58-55) |
| Western Kentucky | 14 | 15 | 1943 | 1983 | 1983 (62-56) | 1975 (91-87) |
| **Wichita State** | | | **FIRST MEETING** | | | |
| Widener (P.M.C.) | 11 | 3 | 1936 | 1978 | 1978 (83-75) | 1939 (36-31) |
| William & Mary | 1 | 0 | 1949 | 1949 | 1949 (63-51) | |
| Wisc.-Green Bay | 1 | 2 | 1983 | 1995 | 1983 (62-51) | 1995 (54-46) |
| Wisc.-Milwaukee | 1 | 0 | 1995 | 1995 | 1995 (80-51) | |
| Wright State | 2 | 0 | 1995 | 1995 | 1995 (92-90) | |
| Wyoming | 0 | 1 | 1943 | 1943 | | 1943 (56-32) |
| Wyomissing P.I. | 2 | 0 | 1940 | 1941 | 1941 (54-41) | |
| **Xavier** | **4** | **22** | **1958** | **2003** | **2000 (80-49)** | **2003 (93-71)** |
| Yale | 2 | 0 | 1970 | 1993 | 1993 (78-69) | |
| Youngstown State | 1 | 2 | 1952 | 1984 | 1953 (94-41) | 1984 (81-76) |

**2003-04 Opponents in bold.**

*Complete records were kept beginning with the 1931-32 season, but some scores from earlier years are available.*

# Team Captains

VICTOR THOMAS, 2000-01 CAPTAIN

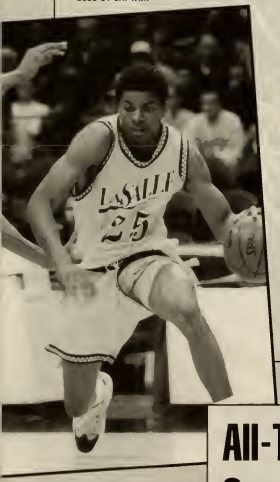


| Season | W | L | Captain(s) |
|---|---|---|---|
| 2003 | 13 | 16 | John Clark, Dwayne Jones |
| 2002 | 15 | 17 | Rasual Butler, Julian Blanks |
| 2001 | 12 | 17 | Victor Thomas |
| 2000 | 11 | 17 | Donnie Carr |
| 1999 | 13 | 15 | Donnie Carr |
| 1998 | 9 | 18 | Mike Gizzi |
| 1997 | 10 | 17 | Mike Melchionni, Mike Gizzi |
| 1996 | 6 | 24 | Romaine Haywood |
| 1995 | 13 | 14 | Kareem Townes, Paul Burke, Romaine Haywood |
| 1994 | 11 | 16 | Paul Burke, Kareem Townes |
| 1993 | 14 | 13 | Jeff Neubauer |
| 1992 | 20 | 11 | Jack Hurd |
| 1991 | 19 | 10 | Doug Overton |
| 1990 | 30 | 2 | Lionel Simmons |
| 1989 | 26 | 6 | Craig Conlin, Lionel Simmons |
| 1988 | 24 | 10 | Tim Legler, Rich Tarr |
| 1987 | 20 | 13 | Larry Koretz |
| 1986 | 14 | 14 | Chip Greenberg, Gary Jones |
| 1985 | 15 | 13 | Steve Black, Ralph Lewis |
| 1984 | 20 | 11 | Steve Black, Ralph Lewis |
| 1983 | 18 | 14 | Tom Piotrowski, Ralph Gilmore |
| 1982 | 16 | 13 | Paul Harter |
| 1981 | 14 | 13 | Greg Webster, Kevin Lynam, Stan Williams |
| 1980 | 22 | 9 | Michael Brooks |
| 1979 | 15 | 13 | Tony Plakis, Darryl Gladden |
| 1978 | 18 | 12 | Joe Mihalich, Jim Wolkiewicz |
| 1977 | 17 | 12 | Donn Wilber |
| 1976 | 11 | 15 | Glenn Collier, Varick Cutler, Charlie Wise |
| 1975 | 22 | 7 | Bill Taylor |
| 1974 | 18 | 10 | Joe DiCocco, Frank Moffatt |
| 1973 | 15 | 10 | Jim Crawford, Bill Fox |
| 1972 | 6 | 19 | Jim Crawford |
| 1971 | 20 | 7 | Ken Durrett |
| 1970 | 14 | 12 | Fran Dunphy, Ken Durrett |
| 1969 | 23 | 1 | Game Captains |
| 1968 | 20 | 8 | Larry Cannon, Lefty Ervin |
| 1967 | 14 | 12 | Hubie Marshall, George Paull |
| 1966 | 10 | 15 | Jerry Marano |
| 1965 | 15 | 8 | Joe Cunnane |
| 1964 | 16 | 9 | Frank Corace |
| 1963 | 16 | 8 | Bill Raftery, Tony Abbott |
| 1962 | 16 | 9 | Bob McAteer |
| 1961 | 15 | 7 | Bob McAteer |
| 1960 | 16 | 6 | Game Captains |
| 1959 | 16 | 7 | Al Ferner |
| 1958 | 16 | 9 | Charles Eltringham |
| 1957 | 17 | 9 | Game Captains |
| 1956 | 15 | 10 | Game Captains |
| 1955 | 26 | 5 | Tom Gola |
| 1954 | 26 | 4 | Tom Gola, Frank O'Hara |
| 1953 | 25 | 3 | Game Captains |
| 1952 | 25 | 7 | Charles Donnelly |
| 1951 | 22 | 7 | Jim Phelan |
| 1950 | 21 | 4 | Frank Comerford |
| 1949 | 21 | 7 | Joe Greenberg |
| 1948 | 20 | 4 | Fred Bernhardt |
| 1947 | 20 | 6 | Bob Walters |
| 1946 | 9 | 14 | Bob Walters |
| 1945 | 11 | 8 | Game Captains |
| 1944 | 8 | 8 | Don Clune |
| 1943 | 13 | 10 | Irv Reichman |
| 1942 | 12 | 11 | Charles McGlone |
| 1941 | 11 | 8 | Gene Gillen, John Brnich |
| 1940 | 12 | 8 | Tom Carroll |
| 1939 | 13 | 6 | Frank Hoerst |
| 1938 | 9 | 8 | Frank Hoerst |
| 1937 | 12 | 7 | Frank Hoerst |
| 1936 | 4 | 13 | Phil Kear |
| 1935 | 15 | 6 | Matt Kratchowill |
| 1934 | 14 | 3 | Clem Meehan |
| 1933 | 13 | 3 | Joe Meehan |
| 1932 | 15 | 8 | Charles Mosicant |
| 1931 | 15 | 4 | Mort Gratz, Ray Bab |

# All-Time Coaching Records

| Coach | Seasons | Years | W | L | Pct. |
|---|---|---|---|---|---|
| **Billy Hahn** | **2001-** | **2** | **28** | **33** | **.459** |
| William "Speedy" Morris | 1986-2001 | 15 | 238 | 203 | .540 |
| Dave "Lefty" Ervin | 1979-86 | 7 | 119 | 87 | .578 |
| Paul Westhead | 1970-79 | 9 | 142 | 105 | .575 |
| Tom Gola | 1968-70 | 2 | 37 | 13 | .740 |
| Jim Harding | 1967-68 | 1 | 20 | 8 | .714 |
| Joe Heyer | 1965-67 | 2 | 24 | 27 | .471 |
| Bob Walters | 1963-65 | 2 | 31 | 17 | .646 |
| Donald "Dudey" Moore | 1958-63 | 5 | 79 | 37 | .681 |
| Jim Pollard | 1955-58 | 3 | 48 | 28 | .632 |
| Ken Loeffler | 1949-55 | 6 | 145 | 30 | .829 |
| Charles McGlone | 1946-69 | 3 | 61 | 17 | .782 |
| Joseph Meehan | 1943-46 | 3 | 28 | 30 | .483 |
| Charles "Obie" O'Brien | 1941-43 | 2 | 25 | 21 | .543 |
| Leonard Tanseer | 1933-41 | 8 | 90 | 59 | .604 |
| Thomas Conley | 1931-33 | 2 | 28 | 11 | .718 |
| James J. Henry | 1930-31 | 1 | 15 | 4 | .789 |
| **Totals** | | **73** | **1145** | **714** | **.616** |

# Year-by-Year Scores 1931-2003

## Thomas Conley

**Head Coach 1931-33**
**(2 seasons)**
**28 wins, 11 losses**

### 1931-32 (15- 8)

| | | Opponent | LSC | OPP |
|---|---|---|---|---|
| Dec. | 9 | Alumni | 39 | 11 |
| Dec. | 12 | at Delaware | 25 | 33 |
| Dec. | 16 | Temple Pharmacy | 35 | 11 |
| Dec. | 18 | West Chester | 38 | 20 |
| Dec. | 19 | at Seton Hall | 28 | 34 |
| Jan. | 5 | Philadelphia Textile | 31 | 10 |
| Jan. | 8 | at Mount St. Mary's | 27 | 33 |
| Jan. | 14 | Ursinus | 29 | 26 |
| Jan. | 17 | Susquehanna | 17 | 11 |
| Jan. | 22 | Elizabethtown | 46 | 14 |
| Jan. | 23 | at Temple Pharmacy | 33 | 17 |
| Jan. | 30 | Gallaudet | 17 | 23 |
| Feb. | 3 | at Penn A.C. | 38 | 37 |
| Feb. | 6 | at Princeton | 24 | 25 |
| Feb. | 9 | Seton Hall | 34 | 24 |
| Feb. | 12 | at Elizabethtown | 42 | 29 |
| Feb. | 17 | Lutheran Seminary | 50 | 24 |
| Feb. | 20 | Mount St. Mary's | 24 | 32 |
| Feb. | 22 | Manhattan | 34 | 32 |
| Feb. | 24 | at West Chester | 15 | 18 |
| Feb. | 27 | at Susquehanna | 39 | 29 |
| Mar. | 2 | Penn. Optometry | 36 | 18 |
| Mar. | 4 | at Scranton | 16 | 33 |

*Head Coach: Thomas Conley*

### 1932-33 (13-3)

| | | Opponent | LSC | OPP |
|---|---|---|---|---|
| Dec. | 5 | Seton Hall | 31 | 28 |
| Dec. | 13 | Penn A.C. | 28 | 19 |
| Dec. | 16 | Catholic | 33 | 21 |
| Dec. | 17 | Cooper Union | 33 | 16 |
| Jan. | 6 | at Mount St. Mary's | 14 | 21 |
| Jan. | 11 | at Seton Hall | 20 | 37 |
| Jan. | 14 | Baltimore | 25 | 14 |
| Jan. | 17 | West Chester | 33 | 30 |
| Jan. | 20 | Susquehanna | 39 | 26 |
| Jan. | 27 | at Scranton | 29 | 38 |
| Feb. | 1 | at West Chester | 30 | 27 |
| Feb. | 3 | St. Thomas | 36 | 25 |
| Feb. | 10 | Rider | 39 | 29 |
| Feb. | 16 | at Penn A.C. | 32 | 25 |
| Feb. | 18 | Mount St. Mary's | 32 | 14 |
| Mar. | 1 | at Delaware | 38 | 27 |

*Head Coach: Thomas Conley*

## Leonard Tanseer

**Head Coach 1933-41**
**(8 seasons)**
**90 wins, 52 losses**

### 1933-34 (14 -3)

| | | Opponent | LSC | OPP |
|---|---|---|---|---|
| Dec. | 8 | Penn A.C. | 29 | 18 |
| Dec. | 13 | Pennsylvania | 22 | 35 |
| Dec. | 16 | Catholic | 34 | 30 |
| Jan. | 2 | Niagara | 28 | 33 |
| Jan. | 5 | Baltimore | 35 | 32 |
| Jan. | 10 | at Rider | 38 | 25 |
| Jan. | 16 | at Penn A.C. | 37 | 24 |
| Jan. | 26 | Scranton | 25 | 22 |
| Jan. | 30 | West Chester | 37 | 23 |
| Feb. | 3 | St. Joseph's | 27 | 15 |
| Feb. | 7 | Morris-Harvey | 38 | 36 |
| Feb. | 10 | St. Joseph's | 39 | 20 |
| Feb. | 18 | West Chester | 25 | 24 |
| Feb. | 22 | Loyola (Md.) | 49 | 25 |
| Feb. | 28 | Philadelphia Osteopathy | 32 | 13 |
| Mar. | 2 | Scranton | 28 | 23 |
| Mar. | 7 | Villanova | 23 | 25 |

*Head Coach: Leonard Tanseer*

### 1934-35 (15- 6)

| | | Opponent | LSC | OPP |
|---|---|---|---|---|
| Dec. | 6 | Philadelphia Pharmacy | 62 | 33 |
| Dec. | 11 | at Penn A.C. (2OT) | 34 | 38 |
| Dec. | 14 | Catholic | 29 | 24 |
| Dec. | 18 | Upsala | 51 | 22 |
| Dec. | 20 | Mount St. Mary's | 27 | 14 |
| Jan. | 8 | Penn A.C. | 44 | 23 |
| Jan. | 11 | Scranton | 39 | 33 |
| Jan. | 15 | at Seton Hall | 30 | 21 |
| Jan. | 19 | St. Joseph's | 23 | 25 |
| Jan. | 22 | at Catholic | 21 | 30 |
| Jan. | 26 | Seton Hall | 35 | 19 |
| Jan. | 28 | Davis-Elkins | 34 | 24 |
| Feb. | 1 | Brooklyn College | 28 | 17 |
| Feb. | 11 | at Villanova | 21 | 22 |
| Feb. | 13 | at St. Joseph's | 32 | 25 |
| Feb. | 16 | at Philadelphia Pharmacy | 52 | 35 |
| Feb. | 20 | at Pennsylvania | 22 | 33 |
| Feb. | 22 | St. Joseph's | 25 | 26 |
| Feb. | 27 | Rider | 44 | 35 |
| Mar. | 1 | U of Baltimore | 30 | 25 |
| Mar. | 9 | Villanova | 29 | 23 |

*Head Coach: Leonard Tanseer*

### 1935-36 (4-13)

| | | Opponent | LSC | OPP |
|---|---|---|---|---|
| Dec. | 11 | Pennsylvania | 28 | 36 |
| Dec. | 14 | at Upsala | 31 | 24 |
| Dec. | 18 | Penn A.C. | 23 | 40 |
| Dec. | 30 | St. Joseph's (ARENA) | 19 | 23 |
| Jan. | 11 | P.M.C. | 36 | 30 |
| Jan. | 14 | at West Chester | 20 | 39 |
| Jan. | 17 | at Long Island U. | 9 | 49 |
| Jan. | 22 | Catholic | 35 | 33 |
| Jan. | 29 | at St. John's | 26 | 40 |
| Feb. | 1 | St. Joseph's | 20 | 40 |
| Feb. | 5 | Rider | 27 | 29 |
| Feb. | 8 | Scranton | 19 | 36 |
| Feb. | 12 | at West Chester | 30 | 36 |
| Feb. | 15 | at P.M.C. | 32 | 43 |
| Feb. | 19 | Philadelphia Pharmacy | 29 | 16 |
| Feb. | 21 | Scranton | 32 | 33 |
| Feb. | 26 | Catholic | 37 | 45 |

*Head Coach: Leonard Tanseer*

### 1936-37 (12-7)

| | | Opponent | LSC | OPP |
|---|---|---|---|---|
| Dec. | 2 | Philadelphia Pharmacy | 41 | 15 |
| Dec. | 4 | Alumni | 42 | 22 |
| Dec. | 9 | Pennsylvania | 25 | 26 |
| Dec. | 18 | Roanoke | 32 | 29 |
| Dec. | 21 | Temple (OT) | 37 | 31 |
| Dec. | 28 | St. Joseph's (ARENA) | 20 | 25 |
| Jan. | 11 | at Long Island U. (OT) | 30 | 34 |
| Jan. | 16 | Catholic | 24 | 20 |
| Jan. | 20 | Rider | 34 | 31 |
| Jan. | 27 | at P.M.C. | 51 | 34 |
| Jan. | 30 | Providence | 47 | 36 |
| Feb. | 2 | at West Chester | 39 | 24 |
| Feb. | 6 | St. Francis (NY) | 31 | 25 |
| Feb. | 10 | P.M.C. | 32 | 21 |
| Feb. | 12 | at Scranton | 25 | 31 |
| Feb. | 16 | St. Joseph's (OT) | 25 | 28 |
| Feb. | 19 | at Catholic | 35 | 36 |
| Feb. | 24 | West Chester (2OT) | 27 | 28 |
| Feb. | 26 | Scranton | 35 | 32 |

*Head Coach: Leonard Tanseer*

## 1937-38 (9-8)

| | Opponent | LSC | OPP |
|---|---|---|---|
| Dec. 10 | at Seton Hall | 28 | 38 |
| Dec. 15 | Alumni | 33 | 16 |
| Dec. 20 | Scranton | 47 | 43 |
| Dec. 30 | at Geneva | 48 | 29 |
| Jan. 7 | Scranton | 26 | 36 |
| Jan. 15 | P.M.C. | 25 | 22 |
| Jan. 18 | West Chester | 47 | 34 |
| Jan. 22 | Temple (CH) | 22 | 37 |
| Jan. 28 | St. Joseph's (CH) | 22 | 18 |
| Feb. 2 | Rider | 41 | 27 |
| Feb. 5 | at St. Francis (NY) | 28 | 26 |
| Feb. 8 | Westminster | 20 | 45 |
| Feb. 12 | at P.M.C. | 40 | 46 |
| Feb. 18 | C.C.N.Y. | 23 | 40 |
| Feb. 22 | Seton Hall (CH) | 27 | 29 |
| Mar. 1 | at West Chester | 30 | 33 |
| Mar. 4 | Long Island U. (CH) | 36 | 35 |

*Head Coach: Leonard Tanseer*

## 1938-39 (3-6)

| | Opponent | LSC | OPP |
|---|---|---|---|
| Dec. 2 | Roanoke | 30 | 31 |
| Dec. 6 | Alumni | 34 | 24 |
| Dec. 9 | Seton Hall (OT) | 34 | 32 |
| Dec. 14 | at Illinois Wesleyan | 25 | 23 |
| Dec. 20 | at Millersville | 31 | 30 |
| Jan. 6 | Temple (CH) | 38 | 27 |
| Jan. 10 | at West Chester | 46 | 31 |
| Jan. 12 | at Scranton | 25 | 33 |
| Jan. 19 | Mount St. Mary's | 34 | 26 |
| Jan. 21 | at P.M.C. | 31 | 36 |
| Jan. 24 | Millersville | 40 | 29 |
| Jan. 28 | St. Francis (NY) | 36 | 26 |
| Feb. 3 | St. Joseph's (CH) | 32 | 31 |
| Feb. 8 | Lebanon Valley | 49 | 41 |
| Feb. 11 | at C.C.N.Y. | 39 | 43 |
| Feb. 14 | West Chester | 48 | 40 |
| Feb. 17 | P.M.C. | 46 | 28 |
| Feb. 23 | at Catholic | 40 | 45 |
| Mar. 3 | Long Island U. (CH) | 21 | 28 |

*Head Coach: Leonard Tanseer*

## 1939-40 (12-8)

| | Opponent | LSC | OPP |
|---|---|---|---|
| Dec. 4 | Wyomissing P.I. | 53 | 44 |
| Dec. 6 | Millersville | 35 | 27 |
| Dec. 8 | Loyola (Md.) | 34 | 31 |
| Dec. 10 | Scranton | 41 | 23 |
| Dec. 12 | at West Chester | 37 | 21 |
| Dec. 14 | Washington College | 46 | 33 |
| Dec. 18 | Oklahoma A & M (CH) | 16 | 33 |
| Dec. 22 | Davis-Elkins | 35 | 32 |
| Dec. 25 | Santa Clara (CH) | 29 | 54 |
| Dec. 28 | Akron | 33 | 30 |
| Jan. 5 | Butler (CH) | 37 | 46 |
| Jan. 17 | Temple (CH) | 37 | 39 |
| Jan. 27 | St. Francis (NY) (CH) | 35 | 32 |
| Feb. 3 | Tulsa | 36 | 46 |
| Feb. 6 | at West Chester | 27 | 30 |
| Feb. 10 | Duquesne (OT) (CH) | 23 | 27 |
| Feb. 16 | St. Joseph's (CH) | 28 | 33 |
| Feb. 19 | P.M.C. | 50 | 31 |
| Feb. 25 | Catholic | 40 | 29 |
| Feb. 28 | Manhattan (CH) | 46 | 33 |

*Head Coach: Leonard Tanseer*

## 1940-41 (11-8)

| | Opponent | LSC | OPP |
|---|---|---|---|
| Dec. 1 | Loyola (Md.) | 39 | 34 |
| Dec. 3 | at Wyomissing P.I. | 54 | 41 |
| Dec. 5 | Morris-Harvey | 34 | 28 |
| Dec. 17 | Washington College | 51 | 22 |
| Dec. 24 | Rice (CH) | 45 | 51 |
| Jan. 3 | Santa Clara (CH) | 41 | 37 |
| Jan. 8 | Davis-Elkins | 44 | 43 |
| Jan. 12 | Moravian | 48 | 22 |
| Jan. 17 | Temple (CH) | 22 | 27 |
| Jan. 26 | at Canisius | 43 | 37 |
| Jan. 28 | at Scranton | 45 | 47 |
| Feb. 4 | West Chester | 43 | 31 |
| Feb. 12 | Manhattan (CH) | 44 | 53 |
| Feb. 14 | St. Joseph's (CH) | 40 | 48 |
| Feb. 20 | Long Island (CH) | 41 | 42 |
| Feb. 24 | at Muhlenberg | 49 | 51 |
| Feb. 26 | LSC Faculty | 50 | 35 |
| Feb. 28 | Alumni | 43 | 36 |
| Mar. 2 | Toledo (CH) | 43 | 56 |

*Head Coach: Leonard Tanseer*

**Charles "Obie" O'Brien**

**Head Coach 1941-43**
**(2 seasons)**
**25 wins, 21 losses**

## 1941-42 (12-11)

| | Opponent | LSC | OPP |
|---|---|---|---|
| Dec. 5 | Alumni | 48 | 26 |
| Dec. 10 | Morris-Harvey | 39 | 27 |
| Dec. 12 | Washington College | 32 | 16 |
| Dec. 16 | Millersville | 54 | 44 |
| Dec. 20 | Niagara (CH) | 37 | 40 |
| Dec. 29 | Rice (CH) | 41 | 51 |
| Jan. 2 | Davis-Elkins | 44 | 33 |
| Jan. 10 | Scranton | 44 | 35 |
| Jan. 13 | Newark | 67 | 20 |
| Jan. 17 | St. Joseph's (CH) | 53 | 58 |
| Jan. 28 | St. Francis (NY) | 34 | 50 |
| Jan. 30 | at Scranton | 34 | 29 |
| Feb. 2 | at Columbus | 45 | 47 |
| Feb. 3 | at Loyola (Md) | 46 | 26 |
| Feb. 7 | C.C.N.Y. | 45 | 48 |
| Feb. 10 | at Rider | 43 | 22 |
| Feb. 14 | Temple (CH) | 38 | 48 |
| Feb. 24 | Moravian | 60 | 50 |
| Feb. 27 | Long Island U. (CH) | 37 | 61 |
| Mar. 3 | at Seton Hall | 37 | 40 |
| Mar. 6 | Toledo (CH) | 37 | 65 |
| Mar. 11 | Muhlenberg | 39 | 37 |
| Mar. 16 | Yale & Towne | 43 | 48 |

*Head Coach: Charles "Obie" O'Brien*

## 1942-43 (13-10)

| | Opponent | LSC | OPP |
|---|---|---|---|
| Dec. 4 | Loyola (Md.) | 51 | 31 |
| Dec. 8 | Fort Dix | 43 | 31 |
| Dec. 11 | Millersville | 50 | 34 |
| Dec. 16 | Rider | 60 | 33 |
| Dec. 20 | Marshall | 32 | 56 |
| Dec. 26 | Wyoming (CH) | 32 | 56 |
| Jan. 2 | North Carolina Aviat.(CH) | 58 | 37 |
| Jan. 6 | at Moravian | 59 | 54 |
| Jan. 8 | at Aberdeen | 33 | 42 |
| Jan. 13 | Aberdeen | 40 | 54 |
| Jan. 16 | St. Joseph's (CH) | 45 | 48 |
| Jan. 20 | Coast Guard | 58 | 37 |
| Jan. 23 | at Rider | 42 | 38 |
| Jan. 28 | St. Francis (NY) (MSG) | 41 | 47 |
| Feb. 2 | Arnold | 83 | 48 |
| Feb. 6 | Western Kentucky (CH) | 44 | 52 |
| Feb. 9 | Alumni | 63 | 43 |
| Feb. 12 | at Scranton | 51 | 38 |
| Feb. 20 | Temple (CH) | 43 | 47 |
| Feb. 23 | at Seton Hall | 27 | 38 |
| Feb. 24 | at Newark | 50 | 35 |
| Feb. 27 | Long Island U. (CH) | 51 | 46 |
| Mar. 6 | Toledo (CH) | 46 | 68 |

*Head Coach: Charles "Obie" O'Brien*

**Joe Meehan**

**Head Coach 1943-46**
**(3 seasons)**
**28 wins, 30 losses**

## 1943-44 (8-8)

| | Opponent | LSC | OPP |
|---|---|---|---|
| Jan. 3 | St. Joseph's | 33 | 53 |
| Jan. 7 | Fort Miles | 47 | 28 |
| Jan. 12 | Marines | 42 | 30 |
| Jan. 14 | Rider | 43 | 30 |
| Jan. 17 | at St. Joseph's | 37 | 53 |
| Jan. 19 | Fort Miles | 59 | 47 |
| Jan. 21 | Marines | 44 | 37 |
| Jan. 25 | Atlantic City Navy Air | 40 | 41 |
| Jan. 29 | at Loyola (Md) | 45 | 53 |

| | | | | |
|---|---|---|---|---|
| Feb. | 2 | Rider | 45 | 44 |
| Feb. | 4 | Haverford | 42 | 56 |
| Feb. | 8 | Temple | 45 | 73 |
| Feb. | 15 | at Haverford | 50 | 53 |
| Feb. | 17 | Marines | 44 | 29 |
| Feb. | 23 | Coast Guard | 51 | 52 |
| Feb. | 26 | Atlantic City Navy Air | 61 | 42 |

*Head Coach: Joe Meehan*

## 1944-45 (11-8)

| | | Opponent | LSC | OPP |
|---|---|---|---|---|
| Dec. | 8 | Alumni | 58 | 34 |
| Dec. | 9 | at Scranton | 65 | 46 |
| Dec. | 13 | at Morehead State | 47 | 54 |
| Dec. | 20 | at Lafayette | 45 | 52 |
| Jan. | 3 | Kutztown | 53 | 54 |
| Jan. | 6 | at Loyola (Md.) | 82 | 42 |
| Jan. | 8 | at Atlantic City Hospital | 66 | 64 |
| Jan. | 9 | at Atlantic City Navy Air | 37 | 40 |
| Jan. | 17 | at Rider | 56 | 45 |
| Jan. | 24 | Atlantic City Navy Air | 44 | 52 |
| Jan. | 26 | Coast Guard | 44 | 58 |
| Feb. | 2 | Drexel | 95 | 34 |
| Feb. | 7 | Kutztown | 64 | 48 |
| Feb. | 10 | St. Joseph's (CH) | 36 | 39 |
| Feb. | 14 | Loyola (Md.) | 59 | 44 |
| Feb. | 16 | U.S. Marines | 78 | 53 |
| Feb. | 23 | at Drexel | 75 | 46 |
| Feb. | 28 | Rider | 69 | 63 |
| Mar. | 3 | Oklahoma (CH) | 38 | 52 |

*Head Coach: Joe Meehan*

## 1945-46 (9-14)

| | | Opponent | LSC | OPP |
|---|---|---|---|---|
| Dec. | 6 | Alumni | 66 | 43 |
| Dec. | 12 | Loyola (Md.) | 45 | 42 |
| Dec. | 15 | C.C.N.Y. | 52 | 94 |
| Dec. | 19 | Muhlenberg | 33 | 51 |
| Dec. | 22 | Philadelphia Navy | 48 | 71 |
| Dec. | 27 | Coast Guard | 59 | 46 |
| Jan. | 3 | Swarthmore | 65 | 40 |
| Jan. | 5 | Temple | 60 | 70 |
| Jan. | 10 | Lakehurst | 58 | 51 |
| Jan. | 15 | Rider | 48 | 74 |
| Jan. | 19 | Lafayette | 49 | 57 |
| Jan. | 22 | Albright | 59 | 63 |
| Jan. | 26 | Catholic | 54 | 37 |
| Feb. | 2 | St. Joseph's (CH) | 38 | 36 |
| Feb. | 4 | Scranton | 41 | 65 |
| Feb. | 8 | Naval Hospital | 69 | 71 |
| Feb. | 12 | at Georgetown | 55 | 53 |
| Feb. | 16 | Loyola (Md.) | 54 | 43 |
| Feb. | 19 | Gettysburg | 54 | 79 |
| Feb. | 22 | Albright | 61 | 67 |
| Feb. | 26 | Rider | 65 | 75 |
| Mar. | 1 | Manhattan | 45 | 52 |
| Mar. | 4 | Georgetown | 37 | 54 |

*Head Coach: Joe Meehan*

**Charles McGlone**

**Head Coach 1946-49**
**(3 seasons)**
**61 wins, 17 losses**

## 1946-47 (20-6)

| | | Opponent | LSC | OPP |
|---|---|---|---|---|
| Nov. | 30 | at Boston College | 76 | 41 |
| Dec. | 5 | Lock Haven | 69 | 36 |
| Dec. | 8 | Loyola (Md.) | 71 | 46 |
| Dec. | 12 | at Seton Hall | 42 | 56 |
| Dec. | 15 | Scranton | 82 | 36 |
| Dec. | 18 | Gettysburg | 67 | 48 |
| Dec. | 27 | Alumni | 49 | 28 |
| Jan. | 1 | Utah (CH) | 44 | 51 |
| Jan. | 4 | at Muhlenberg | 44 | 59 |
| Jan. | 8 | Pennsylvania (PAL) | 56 | 68 |
| Jan. | 11 | N. Carolina (2OT) (CH) | 65 | 62 |
| Jan. | 18 | at Albright | 65 | 62 |
| Jan. | 21 | Millersville | 74 | 32 |
| Jan. | 25 | Temple (OT) (CH) | 73 | 71 |
| Jan. | 29 | P.M.C. | 95 | 20 |
| Jan. | 31 | at Loyola (Md) | 59 | 49 |
| Feb. | 4 | Catholic | 68 | 33 |
| Feb. | 8 | St. Joseph's (OT) (CH) | 48 | 45 |
| Feb. | 12 | Georgetown (OT) (CH) | 59 | 65 |
| Feb. | 17 | Lebanon Valley | 72 | 59 |
| Feb. | 22 | Albright | 55 | 47 |
| Feb. | 25 | Seton Hall | 54 | 46 |
| Mar. | 1 | at St. Francis (Pa) | 67 | 55 |
| Mar. | 4 | St. Francis (NY) | 53 | 44 |
| Mar. | 14 | Swarthmore* | 47 | 43 |
| Mar. | 15 | Muhlenberg* | 41 | 45 |

** MAC Tournament at Easton, PA*

*Head Coach: Charles McGlone*

## 1947-48 (20-4)

| | | Opponent | LSC | OPP |
|---|---|---|---|---|
| Nov. | 28 | Alumni | 71 | 35 |
| Dec. | 3 | Millersville | 63 | 47 |
| Dec. | 5 | Loyola (Md.) | 64 | 62 |
| Dec. | 9 | Moravian | 70 | 58 |
| Dec. | 13 | Arkansas | 69 | 58 |
| Dec. | 17 | at Lebanon Valley | 77 | 43 |
| Dec. | 30 | Southern California (CH) | 61 | 48 |
| Jan. | 1 | Utah (CH) | 52 | 46 |
| Jan. | 7 | at Lafayette | 43 | 39 |
| Jan. | 10 | Virginia (CH) | 67 | 59 |
| Jan. | 13 | Scranton | 73 | 48 |
| Jan. | 15 | at Georgetown | 48 | 35 |
| Jan. | 24 | Temple (CH) | 52 | 54 |
| Jan. | 27 | Texas Wesleyan | 69 | 66 |
| Feb. | 3 | Albright | 68 | 30 |
| Feb. | 7 | St. Joseph's (OT) (CH) | 65 | 70 |
| Feb. | 9 | at Loyola (Md.) | 74 | 58 |
| Feb. | 14 | St. Francis (NY) (CH) | 53 | 52 |
| Feb. | 18 | Pennsylvania | 55 | 43 |
| Feb. | 21 | at Muhlenberg (3OT) | 74 | 68 |
| Feb. | 23 | St. Francis (NY) (CH) | 59 | 50 |
| Feb. | 27 | Cincinnati | 47 | 55 |
| Mar. | 3 | at Gettysburg | 78 | 62 |
| Mar. | 11 | Western Kentucky* | 61 | 68 |

** National Invitation Tournament*

*Head Coach: Charles McGlone*

## 1948-49 (1-7)

| | | Opponent | LSC | OPP |
|---|---|---|---|---|
| Dec. | 2 | Lock Haven | 67 | 38 |
| Dec. | 6 | at Loyola (Md.) | 78 | 57 |
| Dec. | 8 | Brigham Young (CH) | 76 | 54 |
| Dec. | 13 | Millersville | 65 | 52 |
| Dec. | 18 | at Albright | 58 | 45 |
| Dec. | 22 | Georgia Tech (CH) | 67 | 59 |
| Dec. | 27 | Louisville (CH) | 76 | 71 |
| Dec. | 29 | San Francisco (CH) | 45 | 51 |
| Jan. | 4 | Muhlenberg (PAL) | 73 | 56 |
| Jan. | 8 | at Holy Cross | 63 | 61 |
| Jan. | 11 | Loyola (Md.) | 85 | 61 |
| Jan. | 13 | at Toledo | 62 | 51 |
| Jan. | 14 | at Baldwin-Wallace | 49 | 52 |
| Jan. | 19 | Temple (CH) | 36 | 54 |
| Jan. | 22 | at Canisius | 59 | 43 |
| Jan. | 29 | at Muhlenberg | 57 | 55 |
| Feb. | 5 | St. Joseph's (CH) | 78 | 41 |
| Feb. | 8 | at Bowling Green | 45 | 57 |
| Feb. | 9 | at Cincinnati | 42 | 36 |
| Feb. | 12 | Manhattan | 76 | 46 |
| Feb. | 16 | at Pennsylvania | 64 | 44 |
| Feb. | 19 | Georgetown | 62 | 45 |
| Feb. | 21 | Lafayette | 61 | 37 |
| Feb. | 24 | Manhattan (CH) | 53 | 62 |
| Feb. | 26 | North Carolina St. (CH) | 56 | 60 |
| Mar. | 2 | Gettysburg | 93 | 60 |
| Mar. | 7 | Cincinnati* | 49 | 50 |
| Mar. | 9 | William & Mary* | 63 | 51 |

** Cincinnati Invitational Tournament*

*Head Coach: Charles McGlone*

## Ken Loeffler

**Head Coach 1949-55**
**(6 seasons)**
**145 wins, 30 losses**

### 1949-50 ( 21-4)

| | | Opponent | LSC | OPP |
|---|---|---|---|---|
| Dec. | 7 | Millersville | 76 | 41 |
| Dec. | 10 | at DePaul | 49 | 41 |
| Dec. | 14 | Loyola (Md.) | 73 | 51 |
| Dec. | 17 | Temple (CH) | 60 | 55 |
| Dec. | 26 | UCLA (CH) | 57 | 62 |
| Dec. | 29 | San Francisco (CH) | 44 | 46 |
| Dec. | 31 | Georgetown | 90 | 58 |
| Jan. | 2 | Western Kentucky (CH) | 80 | 69 |
| Jan. | 7 | Bowling Green (CH) | 72 | 62 |
| Jan. | 11 | Bloomsburg | 67 | 41 |
| Jan. | 14 | at North Carolina St. | 66 | 51 |
| Jan. | 18 | Albright | 84 | 37 |
| Jan. | 21 | St. Joseph's (CH) | 74 | 53 |
| Jan. | 28 | Temple (CH) | 67 | 51 |
| Feb. | 4 | St. Joseph's | 79 | 50 |
| Feb. | 6 | at Baldwin-Wallace | 91 | 65 |
| Feb. | 11 | Toledo (CH) | 55 | 59 |
| Feb. | 15 | at Loyola (Md.) | 71 | 59 |
| Feb. | 18 | at Muhlenberg | 87 | 60 |
| Feb. | 21 | Manhattan (MSG) | 65 | 60 |
| Feb. | 25 | Cincinnati | 76 | 65 |
| Mar. | 1 | at Gettysburg | 61 | 50 |
| Mar. | 6 | at Boston College | 83 | 61 |
| Mar. | 11 | Arizona (MSG)$ | 72 | 66 |
| Mar. | 14 | Duquesne (MSG)$ | 47 | 49 |

*$ National Invitation Tournament*
*Head Coach: Ken Loeffler*

### 1950-51 ( 22-7)

| | | Opponent | LSC | OPP |
|---|---|---|---|---|
| Dec. | 6 | Millersville | 57 | 39 |
| Dec. | 8 | Loyola (Md.) | 70 | 42 |
| Dec. | 13 | at Albright | 58 | 51 |
| Dec. | 16 | St. Joseph's (CH) | 81 | 63 |
| Dec. | 18 | Gettysburg | 70 | 65 |
| Dec. | 23 | Niagara (CH) | 82 | 56 |
| Dec. | 26 | Western Kentucky (CH) | 63 | 73 |
| Dec. | 27 | Idaho (AC) | 60 | 49 |
| Jan. | 1 | Temple (CH) | 82 | 65 |
| Jan. | 4 | at Baldwin-Wallace | 86 | 67 |
| Jan. | 6 | Bowling Green (CH) | 85 | 57 |
| Jan. | 9 | at Duquesne | 43 | 53 |
| Jan. | 10 | at Geneva | 87 | 58 |
| Jan. | 13 | St. Joseph's (CH) | 77 | 64 |
| Jan. | 17 | Scranton | 80 | 60 |
| Jan. | 20 | at North Carolina St. | 74 | 76 |
| Jan. | 25 | at Loyola (Md.) | 71 | 42 |
| Jan. | 27 | Temple (CH) | 54 | 59 |
| Feb. | 3 | Lafayette (CH) | 71 | 64 |
| Feb. | 5 | at Miami (Fla.) | 95 | 84 |
| Feb. | 6 | at Miami (Fla.) (OT) | 75 | 77 |
| Feb. | 10 | G. Washington (CH) | 85 | 63 |
| Feb. | 13 | at Georgetown | 79 | 74 |
| Feb. | 17 | at Muhlenberg | 69 | 55 |
| Feb. | 20 | at Manhattan (MSG) | 64 | 63 |
| Feb. | 24 | Cincinnati (CH) | 61 | 62 |
| Feb. | 27 | at Lafayette (OT) | 66 | 59 |
| Mar. | 2 | Muhlenberg (SJU) | 83 | 55 |
| Mar. | 10 | St. Louis (MSG)$ | 61 | 73 |

*$ National Invitation Tournament*
*Head Coach: Ken Loeffler*

### 1951-52 (25-7) NIT Champions

| | | Opponent | LSC | OPP |
|---|---|---|---|---|
| Nov. | 29 | Loyola (Md.) | 93 | 66 |
| Dec. | 1 | at Niagara | 85 | 74 |
| Dec. | 5 | Millersville | 66 | 45 |
| Dec. | 8 | West Chester | 85 | 55 |
| Dec. | 12 | Lafayette | 62 | 52 |
| Dec. | 18 | Albright | 76 | 68 |
| Dec. | 29 | Delaware (SJU) | 85 | 44 |
| Jan. | 1 | Western Kentucky (SJU) | 67 | 58 |
| Jan. | 5 | at St. Louis | 46 | 62 |
| Jan. | 8 | Temple (CH) | 75 | 59 |
| Jan. | 12 | Eastern Kentucky (CH) | 77 | 56 |
| Jan. | 16 | at Scranton | 92 | 55 |
| Jan. | 19 | at Muhlenberg | 95 | 77 |
| Jan. | 24 | at Loyola (Md.) | 91 | 65 |
| Jan. | 26 | St. Joseph's (CH) | 53 | 54 |
| Feb. | 2 | Temple (CH) | 65 | 50 |
| Feb. | 4 | at Duquesne | 60 | 71 |
| Feb. | 5 | at Youngstown | 57 | 68 |
| Feb. | 6 | at Geneva | 103 | 74 |
| Feb. | 9 | Murray State (CH) | 105 | 82 |
| Feb. | 13 | at Pennsylvania | 75 | 58 |
| Feb. | 16 | St. Joseph's (CH) | 68 | 50 |
| Feb. | 23 | Georgetown (CH) | 68 | 70 |
| Feb. | 28 | at Manhattan (MSG) | 77 | 55 |
| Mar. | 1 | Muhlenberg (SJU) | 92 | 77 |
| Mar. | 8 | Seton Hall (MSG)$ | 80 | 76 |
| Mar. | 10 | St. John's (MSG)$ | 51 | 45 |
| Mar. | 13 | Duquesne (MSG)$ | 59 | 46 |
| Mar. | 15 | Dayton (MSG)$ | 75 | 64 |
| Mar. | 29 | St. John's (MSG)& | 71 | 62 |
| Mar. | 31 | Kansas (MSG)& | 65 | 70 |
| Apr. | 1 | Phillips Oilers (MSG)& | 58 | 92 |

*$ National Invitation Tournament*
*& U.S. Olympic Trials*
*Head Coach: Ken Loeffler*

KEN LOEFFLER (RIGHT) COACHED THE EXPLORERS TO AN NIT AND AN NCAA CHAMPIONSHIP.

## 1952-53 (25-3)

| | | Opponent | LSC | OPP |
|---|---|---|---|---|
| Dec. | 3 | Millersville | 83 | 38 |
| Dec. | 6 | at Niagara | 87 | 76 |
| Dec. | 10 | at Albright | 101 | 62 |
| Dec. | 12 | West Chester | 111 | 60 |
| Dec. | 14 | at Dayton | 73 | 64 |
| Dec. | 15 | at SW Missouri State | 77 | 70 |
| Dec. | 17 | at Arizona | 87 | 68 |
| Dec. | 19 | at Stanford | 95 | 80 |
| Dec. | 27 | DePaul^ | 61 | 63 |
| Dec. | 29 | Cincinnati^ | 86 | 81 |
| Dec. | 30 | N.Y.U.^ | 80 | 63 |
| Jan. | 3 | Wake Forest (CH) | 76 | 59 |
| Jan. | 7 | Loyola (Md.) | 89 | 47 |
| Jan. | 10 | at Muhlenberg | 97 | 77 |
| Jan. | 13 | at Manhattan (MSG) | 63 | 52 |
| Jan. | 17 | at DePaul | 62 | 68 |
| Jan. | 24 | St. Joseph's (CH) | 79 | 52 |
| Jan. | 31 | Eastern Kentucky (CH) | 89 | 67 |
| Feb. | 4 | at Loyola (Md.) | 73 | 61 |
| Feb. | 7 | Duquesne (CH) | 72 | 66 |
| Feb. | 11 | St. Joseph's (CH) | 75 | 63 |
| Feb. | 14 | Temple (CH) | 57 | 42 |
| Feb. | 18 | Muhlenberg | 106 | 73 |
| Feb. | 21 | at Georgetown | 73 | 68 |
| Feb. | 25 | at Lafayette | 60 | 56 |
| Feb. | 28 | Youngstown (SJU) | 94 | 41 |
| Mar. | 4 | Temple (SJU) | 65 | 45 |
| Mar. | 9 | St. John's (MSG)$ | 74 | 75 |

*^ Holiday Festival at MSG*
*$ National Invitation Tournament*
*Head Coach: Ken Loeffler*

## 1953-54 (26-4) NCAA Champions

| | | Opponent | LSC | OPP |
|---|---|---|---|---|
| Dec. | 2 | Millersville (LH) | 79 | 57 |
| Dec. | 5 | West Chester | 65 | 51 |
| Dec. | 9 | Albright | 76 | 46 |
| Dec. | 12 | at Niagara | 66 | 74 |
| Dec. | 16 | Lafayette (LH) | 88 | 70 |
| Dec. | 18 | Georgetown (CH) | 58 | 49 |
| Dec. | 21 | UCLA** | 62 | 53 |
| Dec. | 22 | Kentucky** | 60 | 73 |
| Dec. | 26 | St. Louis^ | 77 | 63 |
| Dec. | 28 | Niagara^ | 50 | 69 |
| Dec. | 30 | Brigham Young^ | 74 | 62 |
| Jan. | 2 | Temple (CH) | 77 | 53 |
| Jan. | 6 | Loyola (Md.) (LH) | 97 | 62 |
| Jan. | 9 | Muhlenberg (CH) | 85 | 65 |
| Jan. | 12 | at Manhattan | 69 | 61 |
| Jan. | 16 | Dayton (CH) | 82 | 58 |
| Jan. | 23 | at North Carolina St. | 83 | 78 |
| Jan. | 30 | St. Joseph's (CH) | 73 | 57 |
| Feb. | 2 | at Dickinson | 78 | 51 |
| Feb. | 6 | Furman (CH) | 100 | 83 |
| Feb. | 10 | Iona (LH) | 82 | 69 |
| Feb. | 13 | Temple (CH) | 56 | 57 |
| Feb. | 17 | Fordham (CH) | 61 | 56 |
| Feb. | 20 | St. Joseph's (CH) | 78 | 64 |
| Feb. | 27 | St. Louis (CH) | 96 | 82 |
| Mar. | 8 | Fordham (OT)$$ | 76 | 74 |
| Mar. | 12 | North Carolina St.$$$ | 88 | 81 |
| Mar. | 13 | Navy$$$ | 64 | 48 |
| Mar. | 19 | Penn State$$$$ | 69 | 54 |
| Mar. | 20 | Bradley$$$$ | 92 | 76 |

*** Kentucky Invitational at Lexington, KY*
*^ Holiday Festival at MSG*
*$$ NCAA Tournament at Buffalo, NY*
*$$$ NCAA Tournament at Palestra*
*$$$$ NCAA Tournament at Kansas City, MO*
*Head Coach: Ken Loeffler*

## 1954-55 (26-5)

| | | Opponent | LSC | OPP |
|---|---|---|---|---|
| Dec. | 1 | Millersville (LH) | 88 | 72 |
| Dec. | 5 | at Loyola (La.) | 85 | 71 |
| Dec. | 8 | P.M.C.(LH) | 94 | 39 |
| Dec. | 11 | at Niagara (OT) | 76 | 75 |
| Dec. | 15 | at Lafayette | 76 | 60 |
| Dec. | 18 | Utah (MSG) | 69 | 79 |
| Dec. | 21 | Southern California** | 49 | 38 |
| Dec. | 22 | Kentucky** | 54 | 63 |
| Dec. | 27 | Syracuse^ | 103 | 54 |
| Dec. | 29 | UCLA^ | 85 | 77 |
| Dec. | 31 | Duquesne ^ | 65 | 67 |
| Jan. | 2 | at St. Louis | 88 | 79 |
| Jan. | 8 | Brandeis (CH) | 102 | 56 |
| Jan. | 12 | Muhlenberg (LH) | 88 | 79 |
| Jan. | 15 | Lebanon Valley (LH) | 112 | 70 |
| Jan. | 19 | at West Chester | 85 | 50 |
| Jan. | 22 | at North Carolina St. | 73 | 76 |
| Jan. | 29 | St. Joseph's (CH) | 82 | 56 |
| Feb. | 2 | at Georgetown | 85 | 58 |
| Feb. | 5 | Georgetown (CH) | 74 | 46 |
| Feb. | 10 | at Manhattan (MSG) | 76 | 62 |
| Feb. | 12 | Richmond (CH) | 91 | 80 |
| Feb. | 16 | at Albright | 89 | 69 |
| Feb. | 19 | at Muhlenberg | 85 | 71 |
| Feb. | 23 | at Fordham | 64 | 49 |
| Feb. | 26 | Temple (OT) (CH) | 59 | 57 |
| Mar. | 8 | West Virginia $ | 95 | 61 |
| Mar. | 11 | Princeton $ | 73 | 46 |
| Mar. | 12 | Canisius $ | 99 | 64 |
| Mar. | 18 | Iowa $ | 76 | 73 |
| Mar. | 19 | San Francisco $ | 63 | 77 |

*** Kentucky Invitational at Lexington, KY*
*^ Holiday Festival at MSG*
*$ NCAA Tournament*
*Head Coach: Ken Loeffler*

## Jim Pollard

**Head Coach 1955-58**
**(3 seasons)**
**48 wins, 28 losses**

## 1955-56 (15-10)

| | | Opponent | LSC | OPP |
|---|---|---|---|---|
| Dec. | 1 | Millersville (LH) | 88 | 70 |
| Dec. | 3 | Muhlenberg | 58 | 69 |
| Dec. | 6 | Albright (LH) | 96 | 63 |
| Dec. | 10 | Niagara | 70 | 72 |
| Dec. | 14 | Lafayette | 95 | 81 |
| Dec. | 17 | at Bradley | 78 | 93 |
| Dec. | 26 | San Francisco^ | 62 | 79 |
| Dec. | 28 | Syracuse^ | 75 | 72 |
| Dec. | 30 | St. John's^ | 85 | 76 |
| Jan. | 4 | St. Joseph's | 56 | 69 |
| Jan. | 7 | West Virginia | 87 | 71 |
| Jan. | 13 | Syracuse | 71 | 64 |
| Jan. | 18 | Pennsylvania | 64 | 52 |
| Jan. | 21 | Seton Hall | 63 | 64 |
| Jan. | 28 | at Richmond | 74 | 59 |
| Feb. | 4 | Georgetown (OT) | 63 | 67 |
| Feb. | 7 | at Fordham | 69 | 84 |
| Feb. | 10 | Furman | 73 | 65 |
| Feb. | 15 | Temple | 57 | 60 |
| Feb. | 18 | at Muhlenberg | 81 | 70 |
| Feb. | 24 | Scranton | 82 | 51 |
| Feb. | 27 | West Chester (LH) | 90 | 78 |
| Feb. | 29 | Villanova | 71 | 64 |
| Mar. | 6 | Dickinson (LH) | 98 | 57 |
| Mar. | 7 | Villanova | 73 | 76 |

*^ Holiday Festival at MSG*
*Head Coach: Jim Pollard*

## 1956-57 (17-9)

| | | Opponent | LSC | OPP |
|---|---|---|---|---|
| Dec. | 3 | Millersville (LH) | 61 | 53 |
| Dec. | 5 | at Albright | 75 | 52 |
| Dec. | 11 | at Lafayette | 75 | 84 |
| Dec. | 13 | Bradley | 87 | 77 |
| Dec. | 15 | at Niagara | 83 | 74 |
| Dec. | 18 | Indiana | 80 | 93 |
| Dec. | 20 | North Carolina St. | 83 | 78 |
| Dec. | 27 | Western Kentucky # | 76 | 89 |
| Dec. | 28 | Seton Hall # | 82 | 72 |
| Dec. | 29 | Valparaiso # | 103 | 73 |
| Jan. | 5 | Manhattan | 81 | 72 |
| Jan. | 9 | St. Joseph's | 85 | 97 |
| Jan. | 12 | Cincinnati | 58 | 74 |
| Jan. | 15 | at West Chester | 57 | 51 |
| Jan. | 19 | at Syracuse | 82 | 94 |
| Jan. | 26 | Pennsylvania | 84 | 73 |
| Feb. | 2 | at Muhlenberg (LH) | 68 | 93 |

| | | | | |
|---|---|---|---|---|
| Feb. | 5 | at Georgetown | 62 | 75 |
| Feb. | 9 | Seton Hall | 61 | 70 |
| Feb. | 12 | Temple | 63 | 61 |
| Feb. | 16 | Duquesne | 87 | 80 |
| Feb. | 19 | Muhlenberg | 99 | 82 |
| Feb. | 23 | Richmond | 60 | 52 |
| Feb. | 27 | Fordham | 84 | 66 |
| Mar. | 6 | Villanova | 75 | 61 |
| Mar. | 9 | St. Joseph's | 61 | 57 |

*# Orange Bowl Classic at Miami, FL*
*Head Coach: Jim Pollard*

## 1957-58 (16-9)

| | | Opponent | LSC | OPP |
|---|---|---|---|---|
| Dec. | 2 | Millersville | 80 | 90 |
| Dec. | 7 | Albright | 83 | 55 |
| Dec. | 11 | Lafayette | 82 | 74 |
| Dec. | 14 | at Manhattan | 72 | 59 |
| Dec. | 17 | Pennsylvania (OT) | 66 | 67 |
| Dec. | 21 | Niagara (OT) | 69 | 68 |
| Dec. | 27 | Virginia* | 72 | 64 |
| Dec. | 28 | Richmond (OT)# | 59 | 55 |
| Jan. | 4 | Syracuse (OT) | 59 | 55 |
| Jan. | 7 | Muhlenberg (LH) | 67 | 61 |
| Jan. | 11 | Villanova (3OT) | 111 | 105 |
| Jan. | 14 | at Duquesne | 55 | 74 |
| Jan. | 17 | Georgetown | 62 | 64 |
| Jan. | 25 | at Valparaiso | 97 | 86 |
| Jan. | 27 | at Xavier | 65 | 76 |
| Feb. | 1 | at Muhlenberg | 82 | 80 |
| Feb. | 8 | at St. Bonaventure | 71 | 90 |
| Feb. | 12 | Temple | 61 | 71 |
| Feb. | 14 | West Chester (LH) | 68 | 66 |
| Feb. | 19 | Scranton | 86 | 60 |
| Feb. | 22 | at North Carolina St. | 62 | 71 |
| Feb. | 26 | St. Joseph's (OT) | 77 | 82 |
| Mar. | 1 | Morehead State | 89 | 86 |
| Mar. | 5 | at Seton Hall | 80 | 79 |
| Mar. | 8 | Villanova | 75 | 64 |

** Richmond Invitational at Richmond, VA*
*Head Coach: Jim Pollard*

**Donald "Dudey" Moore**

**Head Coach 1958-63**
**(5 seasons)**
**79 wins, 37 losses**

## 1958-59 (16-7)

| | | Opponent | LSC | OPP |
|---|---|---|---|---|
| Dec. | 2 | Millersville (LH) | 85 | 58 |
| Dec. | 6 | at Niagara | 56 | 72 |
| Dec. | 10 | at Lafayette | 84 | 77 |
| Dec. | 13 | Lehigh | 81 | 47 |
| Dec. | 17 | North Carolina St. | 67 | 82 |
| Dec. | 20 | Western Kentucky | 84 | 75 |
| Jan. | 3 | Manhattan | 78 | 71 |
| Jan. | 7 | Bucknell | 70 | 68 |
| Jan. | 10 | at Muhlenberg | 92 | 77 |
| Jan. | 14 | at Syracuse | 79 | 71 |
| Jan. | 17 | Temple | 67 | 64 |
| Jan. | 24 | at Canisius | 77 | 64 |
| Jan. | 26 | at Western Kentucky | 74 | 96 |
| Jan. | 31 | Pennsylvania | 70 | 73 |
| Feb. | 4 | Muhlenberg | 75 | 92 |
| Feb. | 7 | Seton Hall | 83 | 69 |
| Feb. | 11 | at Georgetown | 102 | 72 |
| Feb. | 14 | Duquesne | 72 | 65 |
| Feb. | 18 | at Albright | 93 | 62 |
| Feb. | 21 | St. Joseph's | 63 | 70 |
| Feb. | 25 | West Chester | 85 | 67 |
| Feb. | 28 | Xavier | 99 | 80 |
| Mar. | 7 | Villanova | 57 | 63 |

*Head Coach: Donald "Dudey" Moore*

## 1959-60 (16-6)

| | | Opponent | LSC | OPP |
|---|---|---|---|---|
| Dec. | 2 | Millersville | 76 | 60 |
| Dec. | 5 | at Bucknell | 84 | 62 |
| Dec. | 9 | at Lehigh | 86 | 54 |
| Dec. | 12 | at Manhattan | 71 | 58 |
| Dec. | 16 | Lafayette | 81 | 73 |
| Dec. | 19 | Niagara | 64 | 48 |
| Jan. | 6 | Canisius | 82 | 68 |
| Jan. | 9 | at Duquesne | 68 | 65 |
| Jan. | 11 | at Morehead State | 63 | 58 |
| Jan. | 13 | Syracuse (2OT) | 84 | 91 |
| Jan. | 16 | Georgetown | 80 | 79 |
| Jan. | 30 | Western Kentucky | 70 | 76 |
| Feb. | 3 | at West Chester | 85 | 68 |
| Feb. | 6 | St. Joseph's | 80 | 73 |
| Feb. | 9 | Albright (LH) | 73 | 67 |
| Feb. | 13 | at Muhlenberg | 86 | 63 |
| Feb. | 17 | Pennsylvania | 62 | 66 |
| Feb. | 20 | Temple | 53 | 77 |
| Feb. | 23 | Muhlenberg (LH) | 91 | 59 |
| Feb. | 27 | at North Carolina St. | 65 | 80 |
| Mar. | 1 | at Scranton | 82 | 77 |
| Mar. | 5 | Villanova | 52 | 68 |

*Head Coach: Donald "Dudey" Moore*

## 1960-61 (15- 7)

| | | Opponent | LSC | OPP |
|---|---|---|---|---|
| Dec. | 1 | Millersville | 82 | 48 |
| Dec. | 3 | at Albright | 65 | 62 |
| Dec. | 7 | at Rutgers | 85 | 63 |
| Dec. | 10 | Niagara | 71 | 77 |
| Dec. | 14 | Bucknell | 79 | 69 |
| Dec. | 16 | Muhlenberg (LH) | 84 | 67 |
| Dec. | 21 | North Carolina St. | 68 | 71 |
| Jan. | 7 | Miami (Fla.) | 88 | 74 |
| Jan. | 10 | Lehigh (LH) | 77 | 62 |
| Jan. | 13 | Manhattan | 74 | 68 |
| Jan. | 21 | Pennsylvania | 67 | 63 |
| Jan. | 23 | at West Chester | 83 | 67 |
| Jan. | 27 | Temple | 57 | 63 |
| Jan. | 31 | at Western Kentucky | 69 | 73 |
| Feb. | 4 | St. Joseph's | 54 | 65 |
| Feb. | 8 | Gettysburg | 67 | 62 |
| Feb. | 11 | at Muhlenberg | 81 | 64 |
| Feb. | 15 | at Syracuse | 81 | 75 |
| Feb. | 22 | at Lafayette | 104 | 86 |
| Feb. | 25 | at Canisius | 73 | 94 |
| Mar. | 4 | Villanova | 76 | 71 |
| Mar. | 8 | Duquesne | 63 | 78 |

*Head Coach: Donald "Dudey" Moore*

## 1961-62 (16-9)

| | | Opponent | LSC | OPP |
|---|---|---|---|---|
| Dec. | 1 | Millersville | 102 | 62 |
| Dec. | 8 | Albright | 78 | 69 |
| Dec. | 16 | Niagara | 64 | 78 |
| Dec. | 18 | at Lehigh | 71 | 59 |
| Dec. | 20 | Pennsylvania | 69 | 57 |
| Dec. | 22 | Dartmouth ^ | 87 | 60 |
| Dec. | 28 | Cincinnati ^ | 56 | 64 |
| Dec. | 30 | Dayton ^ | 67 | 81 |
| Jan. | 5 | at Manhattan (MSG) | 76 | 69 |
| Jan. | 10 | Muhlenberg | 90 | 51 |
| Jan. | 13 | Syracuse | 69 | 53 |
| Jan. | 20 | Gettysburg | 44 | 57 |
| Jan. | 25 | at Miami (Fla.) | 73 | 61 |
| Jan. | 27 | at Duquesne | 66 | 80 |
| Jan. | 3 | Temple | 51 | 64 |
| Feb. | 7 | at Bucknell | 91 | 78 |
| Feb. | 10 | Fordham | 60 | 56 |
| Feb. | 12 | at Delaware | 69 | 68 |
| Feb. | 14 | Canisius | 73 | 63 |
| Feb. | 16 | St. Joseph's | 72 | 71 |
| Feb. | 21 | Lafayette | 69 | 73 |
| Feb. | 24 | Villanova | 63 | 65 |
| Feb. | 28 | at Georgetown | 78 | 76 |
| Mar. | 2 | Western Kentucky | 88 | 84 |
| Mar. | 9 | Villanova | 67 | 75 |

*^ Holiday Festival at MSG*
*Head Coach: Donald "Dudey" Moore*

## 1962-63 (16-8)

| | Opponent | LSC | OPP |
|---|---|---|---|
| Dec. 1 | Creighton | 72 | 91 |
| Dec. 5 | at Lafayette | 95 | 59 |
| Dec. 8 | at Niagara | 76 | 79 |
| Dec. 12 | Lehigh | 85 | 34 |
| Dec. 15 | at Albright | 67 | 57 |
| Dec. 19 | Bucknell | 105 | 55 |
| Dec. 26 | Brigham Young ## | 73 | 84 |
| Dec. 28 | Delaware ## | 80 | 64 |
| Dec. 29 | Bowling Green (OT) ## | 74 | 67 |
| Jan. 4 | Miami (Fla.) | 78 | 76 |
| Jan. 9 | at Muhlenberg | 88 | 49 |
| Jan. 11 | Manhattan | 78 | 61 |
| Jan. 19 | Seton Hall | 89 | 80 |
| Jan. 30 | Delaware | 64 | 62 |
| Feb. 2 | Temple | 81 | 71 |
| Feb. 6 | Gettysburg | 80 | 65 |
| Feb. 9 | at Syracuse | 74 | 66 |
| Feb. 12 | Pennsylvania | 74 | 78 |
| Feb. 16 | at Canisius | 53 | 76 |
| Feb. 20 | Duquesne | 73 | 69 |
| Feb. 23 | St. Joseph's | 49 | 66 |
| Feb. 26 | Georgetown | 75 | 72 |
| Mar. 2 | Villanova | 47 | 63 |
| Mar. 16 | St. Louis(MSG) $ | 61 | 62 |

*## Quaker City Tournament at Palestra*
*$ National Invitation Tournament*
*Head Coach: Donald "Dudey" Moore*

**Bob Walters**

**Head Coach 1963-65**
**(2 seasons)**
**31 wins, 17 losses**

## 1963-64 ( 16- 9)

| | Opponent | LSC | OPP |
|---|---|---|---|
| Nov. 30 | Albright | 76 | 44 |
| Dec. 6 | at Creighton | 62 | 77 |
| Dec. 11 | Louisville | 60 | 70 |
| Dec. 14 | at Bucknell | 93 | 75 |
| Dec. 17 | at Lehigh | 68 | 40 |
| Dec. 21 | Niagara | 58 | 54 |
| Dec. 27 | Northwestern ## | 91 | 69 |
| Dec. 28 | Georgetown ## | 80 | 69 |
| Dec. 30 | St. Bonaventure ## | 83 | 80 |
| Jan. 4 | Pennsylvania | 61 | 58 |
| Jan. 8 | Lafayette | 100 | 86 |
| Jan. 10 | Syracuse | 63 | 61 |
| Jan. 19 | at Duquesne | 58 | 89 |
| Jan. 23 | at Miami (Fla.) | 99 | 121 |
| Jan. 25 | at Georgetown | 81 | 85 |
| Jan. 29 | at Gettysburg | 50 | 46 |
| Feb. 1 | St. Joseph's | 80 | 70 |
| Feb. 6 | at Manhattan (MSG) | 75 | 62 |
| Feb. 8 | Villanova | 63 | 59 |
| Feb. 12 | at Seton Hall | 68 | 75 |
| Feb. 15 | Temple | 57 | 63 |
| Feb. 19 | Canisius | 91 | 81 |
| Feb. 25 | at Western Kentucky | 95 | 107 |
| Feb. 28 | Utah State | 90 | 85 |
| Mar. 1 | Loyola (La.) | 61 | 63 |

*## Quaker City Tournament at Palestra*
*Head Coach: Bob Walters*

## 1964-65 (15-8)

| | Opponent | LSC | OPP |
|---|---|---|---|
| Dec. 2 | at Albright | 81 | 57 |
| Dec. 5 | at Delaware | 97 | 47 |
| Dec. 8 | Miami (Fla.) | 90 | 86 |
| Dec. 12 | at Niagara (OT) | 67 | 59 |
| Dec. 16 | at Seattle | 74 | 76 |
| Dec. 19 | Pennsylvania | 78 | 64 |
| Dec. 28 | St. John's ^ | 71 | 78 |
| Dec. 30 | Temple ^ | 83 | 70 |
| Jan. 2 | Syracuse (OT) ^ | 73 | 70 |
| Jan. 6 | at Louisville | 80 | 92 |
| Jan. 8 | Villanova | 72 | 86 |
| Jan. 13 | Duquesne | 83 | 69 |
| Jan. 16 | at Syracuse | 81 | 104 |
| Jan. 26 | at Lafayette | 91 | 73 |
| Jan. 29 | at Loyola (La.) | 72 | 69 |
| Feb. 6 | Temple | 81 | 74 |
| Feb. 10 | Gettysburg | 91 | 68 |
| Feb. 12 | Creighton | 66 | 84 |
| Feb. 16 | Seton Hall | 101 | 71 |
| Feb. 20 | Western Kentucky | 91 | 77 |
| Feb. 24 | Georgetown | 88 | 80 |
| Feb. 26 | St. Joseph's | 85 | 93 |
| Mar. 13 | Detroit $ | 86 | 93 |

*^ Holiday Festival at MSG*
*$ National Invitation Tournament*
*Head Coach: Bob Walters*

**Joe Heyer**

**Head Coach 1965-67**
**(2 seasons)**
**24 wins, 27 losses**

## 1965-66 (10-15)

| | Opponent | LSC | OPP |
|---|---|---|---|
| Dec. 1 | Albright | 97 | 73 |
| Dec. 4 | at Western Kentucky | 67 | 93 |
| Dec. 8 | at Seton Hall | 92 | 93 |
| Dec. 11 | at Georgetown | 99 | 101 |
| Dec. 15 | Bucknell | 87 | 68 |
| Dec. 18 | Niagara (OT) | 87 | 88 |
| Dec. 27 | Brigham Young ## | 71 | 69 |
| Dec. 29 | Temple (OT) ## | 59 | 66 |
| Dec. 30 | Minnesota ## | 87 | 92 |
| Jan. 8 | St. Joseph's | 69 | 92 |
| Jan. 12 | Pennsylvania | 76 | 90 |
| Jan. 15 | Syracuse | 85 | 98 |
| Jan. 22 | at Duquesne | 77 | 79 |
| Jan. 25 | at Creighton | 90 | 104 |
| Jan. 27 | at Utah State | 97 | 109 |
| Jan. 29 | at Seattle | 62 | 84 |
| Feb. 2 | American | 103 | 93 |
| Feb. 9 | Lafayette | 81 | 93 |
| Feb. 12 | Villanova | 78 | 70 |
| Feb. 15 | at Gettysburg | 99 | 76 |
| Feb. 18 | Temple | 86 | 85 |
| Feb. 22 | Iona | 94 | 72 |
| Feb. 26 | at Canisius | 95 | 81 |
| Mar. 2 | Louisville | 96 | 92 |
| Mar. 5 | Miami (Fla.) | 102 | 108 |

*## Quaker City Tournament at Palestra*
*Head Coach: Joe Heyer*

## 1966-67 ( 14-12)

| | Opponent | LSC | OPP |
|---|---|---|---|
| Dec. 3 | Gettysburg | 103 | 67 |
| Dec. 7 | Miami (Fla.) | 99 | 82 |
| Dec. 10 | at Niagara | 69 | 72 |
| Dec. 14 | at Albright | 84 | 50 |
| Dec. 15 | Nebraska @ | 99 | 76 |
| Dec. 17 | Vanderbilt @ | 95 | 100 |
| Dec. 21 | Pennsylvania | 85 | 83 |
| Dec. 23 | at Louisville | 88 | 106 |
| Dec. 27 | Syracuse ## | 84 | 88 |
| Dec. 28 | Niagara ## | 86 | 72 |
| Dec. 30 | Bowling Green ## | 78 | 77 |
| Jan. 7 | St. Francis (Pa.) | 84 | 74 |
| Jan. 11 | at American (OT) | 90 | 94 |
| Jan. 14 | at Syracuse | 81 | 102 |
| Jan. 21 | Western Kentucky | 86 | 95 |
| Feb. 1 | Creighton (OT) | 88 | 83 |
| Feb. 4 | Loyola (La.) | 125 | 80 |
| Feb. 7 | Temple | 65 | 79 |
| Feb. 10 | Oklahoma City | 108 | 97 |
| Feb. 15 | Duquesne | 77 | 66 |
| Feb. 18 | Villanova | 59 | 68 |
| Feb. 22 | Canisius | 75 | 93 |
| Feb. 26 | St. Joseph's | 83 | 96 |
| Mar. 1 | at Lafayette | 85 | 72 |
| Mar. 3 | St. Joseph's + | 73 | 70 |
| Mar. 4 | Temple + | 61 | 78 |

*@ Vanderbilt Invitational at Nashville, TN*
*## Quaker City Tournament at Palestra*
*+ MAC Tournament at Palestra*
*Head Coach: Joe Heyer*

EXPLORER GREAT TOM GOLA RETURNED AS A COACH FROM 1968-70.

## Jim Harding

**Head Coach 1967-68**
**(1 season)**
**20 wins, 8 losses**

### 1967-68 (20-8)

| | | Opponent | LSC | OPP |
|---|---|---|---|---|
| Dec. | 2 | Rider | 59 | 50 |
| Dec. | 6 | at Gettysburg | 96 | 58 |
| Dec. | 8 | Albright | 82 | 40 |
| Dec. | 13 | at Bucknell | 84 | 69 |
| Dec. | 16 | Niagara | 83 | 100 |
| Dec. | 20 | Providence % | 56 | 77 |
| Dec. | 21 | North Carolina St. % | 68 | 63 |
| Dec. | 26 | Louisville ^ | 71 | 94 |
| Dec. | 28 | West Virginia ^ | 100 | 83 |
| Dec. | 29 | Syracuse ^ | 78 | 68 |
| Jan. | 2 | at Miami (Fla.) | 92 | 84 |
| Jan. | 6 | St. Joseph's | 103 | 71 |
| Jan. | 9 | at Loyola (La.) | 71 | 51 |
| Jan. | 13 | Syracuse | 105 | 81 |
| Jan. | 20 | Western Kentucky | 79 | 84 |
| Jan. | 24 | at Pennsylvania | 45 | 57 |
| Jan. | 28 | at Duquesne (OT) | 80 | 79 |
| Jan. | 30 | at Creighton | 77 | 77 |
| Feb. | 3 | at West Chester | 79 | 55 |
| Feb. | 7 | at Lafayette | 74 | 45 |
| Feb. | 10 | Temple | 64 | 60 |
| Feb. | 14 | at American | 74 | 65 |
| Feb. | 17 | at Canisius | 80 | 64 |
| Feb. | 24 | Villanova | 56 | 64 |
| Feb. | 28 | Morehead State | 81 | 73 |
| Mar. | 1 | American + | 84 | 57 |
| Mar. | 2 | Temple + | 87 | 69 |
| Mar. | 9 | Columbia (SP) $$ | 69 | 83 |

*% Boston Garden Invitational at Boston, MA*
*^ Holiday Festival at MSG*
*+ MAC Tournament at Palestra*
*$$ NCAA Tournament*
*Head Coach: Jim Harding*

## Tom Gola

**Head Coach 1968-70**
**(2 seasons)**
**37 wins, 13 losses**

### 1968-69 (23-1)

| | | Opponent | LSC | OPP |
|---|---|---|---|---|
| Dec. | 4 | Baltimore | 100 | 57 |
| Dec. | 9 | at Rider | 79 | 59 |
| Dec. | 11 | Miami (Fla.) | 96 | 71 |
| Dec. | 14 | Niagara | 88 | 73 |
| Dec. | 18 | Canisius | 68 | 56 |
| Dec. | 21 | at Albright | 91 | 65 |
| Dec. | 27 | Penn State ^ | 70 | 55 |
| Dec. | 28 | Indiana ^ | 108 | 88 |
| Dec. | 30 | South Carolina ^ | 59 | 62 |
| Jan. | 4 | Hofstra | 89 | 68 |
| Jan. | 7 | Creighton | 103 | 84 |
| Jan. | 11 | at Syracuse | 83 | 63 |
| Jan. | 18 | Western Kentucky | 88 | 81 |
| Jan. | 22 | Pennsylvania | 78 | 64 |
| Jan. | 25 | Temple | 101 | 85 |
| Jan. | 28 | at St. Francis (Pa.) | 107 | 95 |
| Feb. | 1 | Loyola (La.) | 102 | 65 |
| Feb. | 5 | at Lafayette | 97 | 65 |
| Feb. | 8 | Villanova | 74 | 67 |
| Feb. | 12 | at American | 96 | 72 |
| Feb. | 15 | St. Joseph's | 84 | 67 |
| Feb. | 19 | Duquesne | 85 | 71 |
| Feb. | 21 | Detroit | 98 | 96 |
| Feb. | 25 | at West Chester | 91 | 73 |

*^ Quaker City Tournament at The Spectrum*
*Head Coach: Tom Gola*

### 1969-70 (14-12)

| | | Opponent | LSC | OPP |
|---|---|---|---|---|
| Dec. | 1 | at Hofstra | 83 | 64 |
| Dec. | 3 | Albright | 95 | 59 |
| Dec. | 10 | Eastern Kentucky | 84 | 82 |
| Dec. | 13 | at Marshall | 88 | 97 |
| Dec. | 16 | West Chester | 92 | 80 |
| Dec. | 19 | Yale ++ | 81 | 59 |
| Dec. | 20 | Tennessee ++ | 47 | 55 |
| Dec. | 27 | Georgia ^ | 76 | 66 |
| Dec. | 29 | Cornell ^ | 68 | 56 |
| Dec. | 30 | Columbia ^ | 89 | 74 |
| Jan. | 3 | St. Joseph's (2OT) | 99 | 101 |
| Jan. | 7 | Syracuse | 108 | 101 |
| Jan. | 10 | Temple | 61 | 69 |
| Jan. | 17 | at Western Kentucky | 80 | 102 |
| Jan. | 19 | at Loyola (La.) | 85 | 79 |
| Jan. | 21 | at Creighton | 77 | 86 |
| Jan. | 25 | at Duquesne | 64 | 67 |
| Jan. | 27 | Pennsylvania | 67 | 76 |
| Jan. | 31 | at Canisius | 70 | 80 |

| | | | | |
|---|---|---|---|---|
| Feb. | 4 | Lafayette | 102 | 73 |
| Feb. | 8 | at Detroit | 77 | 81 |
| Feb. | 11 | American | 106 | 86 |
| Feb. | 14 | Niagara | 101 | 90 |
| Feb. | 17 | at Miami (Fla.) | 96 | 103 |
| Feb. | 21 | Villanova | 85 | 96 |
| Feb. | 25 | at Rider | 72 | 66 |

*++ Volunteer Classic at Knoxville, TN*
*^ Quaker City Tournament at The Spectrum*
*Head Coach: Tom Gola*

**Paul Westhead**

**Head Coach 1970-79**
**(9 seasons)**
**142 wins, 105 losses**

## 1970-71 (20-7)

| | | Opponent | LSC | OPP |
|---|---|---|---|---|
| Dec. | 2 | at Albright | 89 | 59 |
| Dec. | 5 | Long Island U. (MSG) | 68 | 53 |
| Dec. | 9 | Miami (Fla.) | 97 | 77 |
| Dec. | 12 | Marshall | 76 | 75 |
| Dec. | 15 | West Chester | 82 | 68 |
| Dec. | 19 | Pennsylvania | 88 | 107 |
| Dec. | 29 | Georgia ^^ | 50 | 42 |
| Dec. | 30 | Boston College ^^ | 75 | 63 |
| Jan. | 4 | at Tulsa | 63 | 61 |
| Jan. | 9 | Temple | 63 | 58 |
| Jan. | 16 | Western Kentucky | 91 | 76 |
| Jan. | 20 | at Niagara | 96 | 79 |
| Jan. | 23 | at Lafayette | 93 | 82 |
| Jan. | 28 | at Drexel | 81 | 63 |
| Jan. | 30 | Hofstra | 79 | 62 |
| Feb. | 3 | Loyola (La.) | 74 | 53 |
| Feb. | 6 | at Syracuse | 68 | 75 |
| Feb. | 10 | Canisius | 92 | 55 |
| Feb. | 13 | Villanova | 73 | 69 |
| Feb. | 17 | Duquesne | 86 | 95 |
| Feb. | 19 | Creighton | 64 | 61 |
| Feb. | 24 | at American | 62 | 54 |
| Feb. | 27 | St. Joseph's | 56 | 66 |
| Mar. | 1 | at Rider (OT) | 82 | 84 |
| Mar. | 5 | Lafayette + | 74 | 71 |
| Mar. | 6 | St. Joseph's (OT) + | 76 | 81 |
| Mar. | 20 | Georgia Tech (MSG) $ | 67 | 70 |

*^^ Charlotte Invitational at Charlotte, NC*
*+ MAC Tournament at Palestra*
*$ National Invitation Tournament*
*Head Coach: Paul Westhead*

## 1971-72 (6- 19)

| | | Opponent | LSC | OPP |
|---|---|---|---|---|
| Dec. | 1 | Lehigh | 64 | 69 |
| Dec. | 4 | Hofstra (MSG) | 56 | 58 |
| Dec. | 8 | Niagara | 70 | 71 |
| Dec. | 11 | Tulsa | 77 | 80 |
| Dec. | 13 | at West Chester | 86 | 62 |
| Dec. | 17 | Baylor ^^^ | 81 | 68 |
| Dec. | 18 | Nebraska ^^^ | 60 | 75 |
| Dec. | 27 | Boston College ^ | 61 | 62 |
| Dec. | 28 | Fairfield ^ | 108 | 96 |
| Dec. | 30 | Massachusetts ^ | 82 | 75 |
| Jan. | 5 | St. Joseph's | 55 | 72 |
| Jan. | 8 | Lafayette | 66 | 86 |
| Jan. | 11 | at Western Kentucky | 84 | 103 |
| Jan. | 15 | at Loyola (La.) | 80 | 86 |
| Jan. | 20 | American | 59 | 53 |
| Jan. | 26 | Pennsylvania | 66 | 80 |
| Jan. | 29 | at Canisius | 80 | 78 |
| Feb. | 2 | Temple | 56 | 67 |
| Feb. | 5 | Notre Dame | 71 | 97 |
| Feb. | 7 | at Drexel | 64 | 77 |
| Feb. | 12 | at Holy Cross | 79 | 85 |
| Feb. | 15 | at Biscayne | 93 | 103 |
| Feb. | 20 | at Duquesne | 69 | 81 |
| Feb. | 23 | Syracuse | 80 | 87 |
| Feb. | 26 | Villanova | 73 | 86 |

*^^^ Cornhusker Classic at Lincoln, NE*
*^ Quaker City Tournament at Palestra*
*Head Coach: Paul Westhead*

## 1972-73 (15-10)

| | | Opponent | LSC | OPP |
|---|---|---|---|---|
| Nov. | 29 | at Lehigh | 75 | 59 |
| Dec. | 1 | Army | 73 | 63 |
| Dec. | 6 | Biscayne | 69 | 67 |
| Dec. | 8 | San Francisco ### | 73 | 74 |
| Dec. | 9 | Santa Clara (OT) ### | 69 | 71 |
| Dec. | 16 | Eastern Michigan | 93 | 66 |
| Dec. | 22 | West Chester | 92 | 52 |
| Dec. | 27 | Southern California ^ | 77 | 72 |
| Dec. | 28 | New Mexico State ^ | 76 | 70 |
| Dec. | 30 | St. Joseph's ^ | 52 | 77 |
| Jan. | 6 | St. Joseph's | 55 | 68 |
| Jan. | 9 | Rider | 78 | 67 |
| Jan. | 13 | Hofstra | 76 | 55 |
| Jan. | 16 | at Lafayette | 68 | 77 |
| Jan. | 20 | at Niagara | 80 | 72 |
| Jan. | 24 | Pennsylvania | 45 | 57 |
| Jan. | 26 | Duquesne | 69 | 67 |
| Jan. | 31 | Western Kentucky | 108 | 80 |
| Jan. | 3 | at Syracuse | 84 | 91 |
| Feb. | 7 | Canisius | 96 | 85 |
| Feb. | 10 | at Notre Dame | 71 | 87 |
| Feb. | 12 | at Drexel | 72 | 57 |
| Feb. | 17 | Temple | 54 | 56 |
| Feb. | 21 | at American | 79 | 88 |
| Feb. | 28 | Villanova | 101 | 79 |

*### Cable Car Classic at Oakland, CA*
*^ Quaker City Tournament at Palestra*
*Head Coach: Paul Westhead*

## 1973-74 (18-10)

| | | Opponent | LSC | OPP |
|---|---|---|---|---|
| Dec. | 1 | Lehigh | 87 | 37 |
| Dec. | 5 | at Army | 83 | 71 |
| Dec. | 8 | at Hofstra | 66 | 53 |
| Dec. | 12 | Syracuse | 68 | 75 |
| Dec. | 15 | at Holy Cross | 94 | 80 |
| Dec. | 19 | Pennsylvania | 82 | 84 |
| Dec. | 21 | Wake Forest = | 90 | 95 |
| Dec. | 22 | Western Kentucky = | 76 | 65 |
| Dec. | 27 | Stanford ^ | 77 | 66 |
| Dec. | 28 | Manhattan^ | 65 | 73 |
| Dec. | 29 | Princeton ^ | 83 | 78 |
| Jan. | 5 | Niagara | 67 | 65 |
| Jan. | 9 | at Western Kentucky (OT) | 84 | 85 |
| Jan. | 16 | Drexel | 85 | 73 |
| Jan. | 19 | Lafayette | 87 | 66 |
| Jan. | 23 | at Biscayne | 97 | 75 |
| Jan. | 26 | at Canisius | 81 | 89 |
| Jan. | 30 | St. Joseph's | 73 | 75 |
| Feb. | 2 | Temple | 78 | 54 |
| Feb. | 6 | Notre Dame | 78 | 98 |
| Feb. | 9 | American | 95 | 83 |
| Feb. | 13 | at West Chester | 73 | 53 |
| Feb. | 17 | at Duquesne | 63 | 81 |
| Feb. | 20 | Villanova | 104 | 66 |
| Feb. | 23 | at Rutgers | 82 | 76 |
| Feb. | 28 | Delaware + | 78 | 69 |
| Mar. | 1 | Rider + | 84 | 68 |
| Mar. | 2 | St. Joseph's + | 71 | 76 |

*= Big Sun Tournament at St. Petersburg, FL*
*^ Holiday Festival at MSG*
*+ MAC Tournament at Palestra*
*Head Coach: Paul Westhead*

## 1974-75 (22-7)

| | | Opponent | LSC | OPP |
|---|---|---|---|---|
| Nov. | 29 | Army | 76 | 71 |
| Dec. | 4 | at Lehigh | 89 | 66 |
| Dec. | 7 | Biscayne | 74 | 71 |
| Dec. | 11 | at Lafayette | 71 | 58 |
| Dec. | 14 | Holy Cross | 89 | 65 |
| Dec. | 18 | Canisius | 69 | 70 |
| Dec. | 20 | Clemson * | 67 | 63 |
| Dec. | 21 | Texas Tech * | 73 | 64 |
| Dec. | 29 | Furman @ | 69 | 64 |
| Dec. | 30 | Alabama @ | 77 | 73 |
| Jan. | 4 | Hofstra | 91 | 64 |
| Jan. | 8 | at Memphis State | 93 | 84 |
| Jan. | 11 | at Niagara | 81 | 71 |
| Jan. | 15 | St. Joseph's | 68 | 60 |
| Jan. | 18 | Pennsylvania | 67 | 65 |
| Jan. | 21 | West Chester | 89 | 72 |
| Jan. | 24 | Duquesne | 88 | 79 |
| Jan. | 29 | Western Kentucky | 87 | 91 |
| Feb. | 1 | at Syracuse | 78 | 82 |
| Feb. | 5 | at Drexel | 80 | 63 |
| Feb. | 8 | Temple | 74 | 63 |

| | | | |
|---|---|---|---|
| Feb. 12 | Villanova (OT) | 74 | 73 |
| Feb. 15 | at Notre Dame | 75 | 91 |
| Feb. 19 | at American | 62 | 68 |
| Feb. 22 | Rutgers | 82 | 96 |
| Mar. 4 | Bucknell (HH) % | 85 | 74 |
| Mar. 7 | American % | 56 | 52 |
| Mar. 8 | Lafayette % | 92 | 85 |
| Mar. 16 | Syracuse (OT) (P) $$ | 83 | 87 |

** Dayton Invitational at Dayton, OH*
*@ Sugar Bowl Classic at New Orleans, LA*
*% ECC Tournament at Easton*
*$$ NCAA Tournament*
*P Denotes Palestra*
*Head Coach: Paul Westhead*

## 1975-76 (11-15)

| | Opponent | LSC | OPP |
|---|---|---|---|
| Nov. 28 | Delaware | 100 | 86 |
| Dec. 1 | Widener | 73 | 68 |
| Dec. 3 | at Alabama | 57 | 78 |
| Dec. 6 | at Hofstra | 72 | 64 |
| Dec. 11 | Manhattan (MSG) | 78 | 79 |
| Dec. 13 | at Canisius | 103 | 72 |
| Dec. 19 | Texas A & M * | 59 | 57 |
| Dec. 20 | Kansas * | 73 | 74 |
| Dec. 23 | Maine | 104 | 88 |
| Dec. 29 | Michigan ** | 71 | 86 |
| Dec. 30 | Houston ** | 87 | 90 |
| Jan. 5 | at W. Kentucky (OT) | 104 | 100 |
| Jan. 10 | Syracuse | 77 | 82 |
| Jan. 13 | Drexel | 66 | 74 |
| Jan. 17 | St. Joseph's | 75 | 86 |
| Jan. 21 | at Biscayne | 83 | 64 |
| Jan. 24 | at Providence | 75 | 73 |
| Jan. 27 | Memphis State | 77 | 81 |
| Jan. 31 | Temple | 63 | 67 |
| Feb. 4 | Notre Dame (SP) | 89 | 108 |
| Feb. 10 | American | 61 | 63 |
| Feb. 14 | Villanova | 75 | 72 |
| Feb. 18 | at Niagara | 53 | 69 |
| Feb. 22 | at Duquesne | 72 | 76 |
| Feb. 25 | Pennsylvania | 56 | 58 |
| Feb. 27 | Cleveland State | 90 | 72 |

** Jayhawk Classic at Lawrence, KS*
*** Las Vegas Holiday Classic at Las Vegas, NV*
*Head Coach: Paul Westhead*

## 1976-77 ( 17-12)

| | Opponent | LSC | OPP |
|---|---|---|---|
| Nov. 29 | Widener (HH) | 72 | 52 |
| Dec. 1 | Vermont | 75 | 68 |
| Dec. 4 | Alabama | 77 | 82 |
| Dec. 8 | at Delaware | 97 | 84 |
| Dec. 11 | Biscayne | 112 | 70 |
| Dec. 13 | at Maine | 91 | 76 |
| Dec. 17 | Tennessee + | 85 | 92 |
| Dec. 18 | Southern Methodist + | 94 | 86 |
| Dec. 28 | San Diego State * | 88 | 84 |
| Dec. 29 | Washington * | 94 | 114 |
| Jan. 3 | at Rhode Island | 61 | 70 |
| Jan. 7 | Canisius | 65 | 49 |
| Jan. 12 | at Drexel | 55 | 51 |
| Jan. 15 | St. Joseph's | 69 | 61 |
| Jan. 17 | at West Chester | 63 | 60 |
| Jan. 22 | Duquesne | 62 | 64 |
| Jan. 26 | Western Kentucky | 93 | 79 |
| Jan. 31 | Dickinson | 82 | 61 |
| Feb. 2 | Villanova | 71 | 70 |
| Feb. 5 | at American | 86 | 76 |
| Feb. 9 | Hofstra | 89 | 93 |
| Feb. 12 | Temple | 75 | 87 |
| Feb. 16 | Niagara | 64 | 66 |
| Feb. 19 | Providence (SP) | 62 | 75 |
| Feb. 22 | at Pennsylvania | 70 | 80 |
| Feb. 26 | Notre Dame | 77 | 113 |
| Mar. 1 | Delaware % | 84 | 77 |
| Mar. 4 | Lafayette % | 86 | 80 |
| Mar. 6 | Hofstra % | 81 | 92 |

*+ Volunteer Classic at Knoxville, TN*
** Cabrillo Classic at San Diego, CA*
*% ECC Tournament at Easton, PA*
*Head Coach: Paul Westhead*

## 1977-78 (18-12)

| | Opponent | LSC | OPP |
|---|---|---|---|
| Nov. 25 | at Widener | 83 | 75 |
| Nov. 30 | at Bucknell | 92 | 77 |
| Dec. 7 | Rhode Island | 73 | 78 |
| Dec. 9 | East Carolina (2OT) * | 96 | 95 |
| Dec. 10 | UNC Charlotte * | 67 | 68 |
| Dec. 17 | Pennsylvania | 75 | 78 |
| Dec. 28 | Louisville ** | 85 | 113 |
| Dec. 29 | Ohio State ** | 83 | 86 |
| Jan. 4 | at Western Kentucky | 78 | 64 |
| Jan. 6 | at Niagara | 116 | 97 |
| Jan. 9 | at Hofstra | 97 | 87 |
| Jan. 11 | Drexel | 80 | 79 |
| Jan. 14 | at Duquesne | 79 | 74 |
| Jan. 16 | West Chester (HH) | 116 | 84 |
| Jan. 19 | at Syracuse | 96 | 106 |
| Jan. 21 | Duke (SP) | 81 | 91 |
| Jan. 24 | at Biscayne | 89 | 84 |
| Jan. 28 | Temple | 82 | 75 |
| Feb. 1 | Notre Dame | 90 | 95 |
| Feb. 4 | St. Joseph's | 82 | 74 |
| Feb. 8 | American | 64 | 62 |
| Feb. 11 | at Canisius | 77 | 78 |

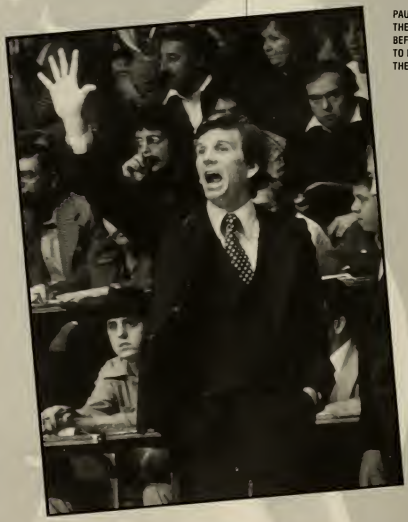

PAUL WESTHEAD LED THE EXPLORERS BEFORE MOVING ON TO BIGGER FAME IN THE NBA.

| | | | | |
|---|---|---|---|---|
| Feb. | 15 | Stetson | 77 | 72 |
| Feb. | 18 | Villanova | 79 | 82 |
| Feb. | 22 | at St. Bonaventure | 95 | 108 |
| Feb. | 25 | at Vermont | 100 | 67 |
| Mar. | 2 | St. Joseph's % (HH) | 89 | 82 |
| Mar. | 3 | Delaware + | 97 | 85 |
| Mar. | 4 | Temple + | 73 | 72 |
| Mar. | 12 | Villanova (PAL)$$ | 97 | 103 |

** First Union Invitational at Charlotte, NC*
*** Louisville Classic at Louisville, KY*
*% ECC Tournament at Hayman Hall*
*+ ECC Tournament at Easton, PA*
*$$ NCAA Tournament*
*Head Coach: Paul Westhead*

## 1978-79 (15-13)

| | | Opponent | LSC | OPP |
|---|---|---|---|---|
| Nov. | 29 | Bucknell | 77 | 76 |
| Dec. | 2 | at Kentucky | 77 | 109 |
| Dec. | 5 | at Duke | 42 | 66 |
| Dec. | 7 | at Delaware | 102 | 98 |
| Dec. | 9 | Pennsylvania | 67 | 68 |
| Dec. | 16 | Canisius | 99 | 87 |
| Dec. | 21 | at Florida Southern | 73 | 84 |
| Dec. | 22 | at Stetson | 76 | 90 |
| Dec. | 29 | Montana * | 78 | 91 |
| Dec. | 30 | Cal State-Fullerton * | 75 | 84 |
| Jan. | 4 | at Rhode Island | 80 | 83 |
| Jan. | 6 | Lafayette | 95 | 80 |
| Jan. | 10 | Western Kentucky | 90 | 66 |
| Jan. | 13 | Rider (HH) | 100 | 83 |
| Jan. | 15 | at West Chester | 68 | 64 |
| Jan. | 17 | at Niagara | 88 | 74 |
| Jan. | 20 | Duquesne | 89 | 90 |
| Jan. | 24 | Vermont | 100 | 88 |
| Jan. | 27 | at Drexel | 88 | 72 |
| Jan. | 31 | Villanova | 84 | 78 |
| Feb. | 3 | at American | 123 | 103 |
| Feb. | 10 | Temple | 81 | 97 |
| Feb. | 12 | at Lehigh | 100 | 93 |
| Feb. | 17 | St. Joseph's | 87 | 94 |
| Feb. | 21 | Hofstra | 87 | 73 |
| Feb. | 24 | at Notre Dame | 70 | 93 |
| Feb. | 26 | Hofstra (HH) ** | 84 | 77 |
| Feb. | 28 | St. Joseph's (OT) (SJU) ** | 63 | 68 |

** Montana Classic at Yellowstone, MT*
*** ECC Tournament*
*Head Coach: Paul Westhead*

**Dave "Lefty" Ervin**

**Head Coach 1979-86**
**(7 seasons)**
**110 wins, 87 losses**

## 1979-80 (22-9)

| | | Opponent | LSC | OPP |
|---|---|---|---|---|
| Nov. | 30 | Phila. Pharmacy (HH) | 87 | 58 |
| Dec. | 3 | at Alabama | 82 | 80 |
| Dec. | 5 | at Bucknell | 79 | 80 |
| Dec. | 8 | Villanova | 79 | 86 |
| Dec. | 11 | Rider | 102 | 59 |
| Dec. | 14 | Texas A & M * | 72 | 67 |
| Dec. | 15 | Brigham Young (3 OT) * | 106 | 108 |
| Dec. | 28 | Utah State ** | 88 | 89 |
| Dec. | 29 | Idaho State ** | 88 | 83 |
| Jan. | 5 | Niagara | 95 | 83 |
| Jan. | 9 | West Chester (HH) | 111 | 70 |
| Jan. | 12 | Stetson | 74 | 64 |
| Jan. | 16 | at Lafayette | 80 | 81 |
| Jan. | 19 | Temple (SP) | 62 | 67 |
| Jan. | 23 | Drexel | 65 | 61 |
| Jan. | 28 | Delaware (HH) | 78 | 59 |
| Jan. | 30 | Notre Dame | 62 | 60 |
| Feb. | 2 | St. Joseph's | 57 | 58 |
| Feb. | 4 | Lehigh (HH) | 90 | 79 |
| Feb. | 6 | Rhode Island | 84 | 76 |
| Feb. | 7 | Hofstra (MSG) | 75 | 61 |
| Feb. | 9 | American (CH) | 95 | 85 |
| Feb. | 12 | Pennsylvania | 80 | 73 |
| Feb. | 18 | at DePaul | 75 | 92 |
| Feb. | 21 | at Duquesne | 91 | 79 |
| Feb. | 23 | at Vermont | 85 | 70 |
| Feb. | 25 | Drexel % | 87 | 76 |
| Feb. | 27 | Temple % | 70 | 62 |
| Feb. | 29 | Lafayette % | 70 | 62 |
| Mar. | 1 | St. Joseph's % | 59 | 49 |
| Mar. | 6 | Purdue $ | 82 | 90 |

** Cougar Classic at Provo, UT*
*** Lobo Invitational at Albuquerque, NM*
*% ECC Tournament at Palestra*
*$ NCAA Tournament at Lafayette, IN*
*Head Coach: Dave "Lefty" Ervin*

## 1980-81 (14-13)

| | | Opponent | LSC | OPP |
|---|---|---|---|---|
| Dec. | 3 | Vermont | 81 | 61 |
| Dec. | 6 | Alabama | 65 | 81 |
| Dec. | 8 | Bucknell | 73 | 63 |
| Dec. | 10 | Xavier | 70 | 65 |
| Dec. | 13 | at Delaware | 72 | 59 |
| Dec. | 20 | Villanova (3 OT) | 84 | 83 |
| Dec. | 29 | San Diego State * | 67 | 93 |
| Dec. | 30 | Georgetown * | 63 | 79 |
| Jan. | 3 | Lafayette | 69 | 60 |
| Jan. | 7 | at Missouri | 74 | 83 |
| Jan. | 10 | at Canisius | 79 | 81 |
| Jan. | 12 | at Niagara (OT) | 72 | 71 |
| Jan. | 14 | Hofstra | 79 | 71 |
| Jan. | 17 | at Rider | 63 | 80 |
| Jan. | 19 | West Chester | 90 | 73 |
| Jan. | 21 | Dayton | 76 | 68 |
| Jan. | 24 | DePaul | 62 | 69 |
| Jan. | 26 | at Lehigh | 73 | 67 |
| Jan. | 31 | St. Joseph's | 58 | 56 |
| Feb. | 4 | at Notre Dame | 59 | 60 |
| Feb. | 11 | Duquesne | 66 | 62 |
| Feb. | 14 | at American | 69 | 71 |
| Feb. | 17 | Pennsylvania | 62 | 67 |
| Feb. | 21 | Temple | 62 | 84 |
| Feb. | 25 | at Drexel | 63 | 52 |
| Feb. | 28 | Rhode Island | 60 | 70 |
| Mar. | 2 | Drexel(HH) ** | 66 | 69 |

** Cabrillo Classic at San Diego, CA*
*** ECC Tournament at Philadelphia, PA*
*Head Coach: Dave "Lefty" Ervin*

## 1981-82 (18-13)

| | | Opponent | LSC | OPP |
|---|---|---|---|---|
| Dec. | 2 | at Duke | 55 | 61 |
| Dec. | 5 | Delaware | 71 | 66 |
| Dec. | 7 | at Bucknell | 55 | 53 |
| Dec. | 8 | West Chester | 73 | 66 |
| Dec. | 11 | Western Carolina * | 55 | 58 |
| Dec. | 12 | Idaho State * | 68 | 86 |
| Dec. | 18 | Iona ** | 71 | 95 |
| Dec. | 19 | Rice ** | 64 | 58 |
| Dec. | 22 | at Santa Clara | 74 | 93 |
| Dec. | 29 | South Florida *** | 62 | 82 |
| Dec. | 30 | St. Bonaventure *** | 68 | 65 |
| Jan. | 4 | Notre Dame | 66 | 61 |
| Jan. | 9 | at Lafayette | 65 | 67 |
| Jan. | 12 | American | 69 | 87 |
| Jan. | 14 | at Rider | 79 | 70 |
| Jan. | 19 | Pennsylvania | 77 | 75 |
| Jan. | 27 | Villanova | 82 | 117 |
| Jan. | 30 | at Duquesne | 80 | 79 |
| Feb. | 3 | Canisius | 102 | 76 |
| Feb. | 6 | at Dayton | 77 | 84 |
| Feb. | 8 | Lehigh (HH) | 94 | 69 |
| Feb. | 13 | St. Joseph's | 77 | 83 |
| Feb. | 16 | at Hofstra | 67 | 64 |
| Feb. | 20 | Temple | 72 | 86 |
| Feb. | 24 | Drexel | 57 | 55 |
| Feb. | 27 | at Stetson | 71 | 69 |
| Mar. | 1 | Bucknell % | 81 | 72 |
| Mar. | 3 | West Chester % | 71 | 56 |
| Mar. | 5 | St. Joseph's % | 71 | 83 |

** Cougar Classic at Provo, UT*
*** Golden Gate Classic at San Francisco, CA*
**** Connecticut Mutual Classic at Hartford, CT*
*% ECC Tournament at Palestra*
*Head Coach: Dave "Lefty" Ervin*

## 1982-83 (18-14)

| | Opponent | LSC | OPP |
|---|---|---|---|
| Dec. 1 | Bucknell(HH) | 68 | 66 |
| Dec. 4 | at Delaware | 55 | 54 |
| Dec. 8 | Rhode Island | 82 | 84 |
| Dec. 10 | Texas A & M * | 74 | 82 |
| Dec. 11 | Brown * | 61 | 59 |
| Dec. 18 | Pennsylvania | 72 | 78 |
| Dec. 22 | Niagara | 82 | 65 |
| Dec. 27 | Cincinnati ** | 73 | 76 |
| Dec. 28 | Wisconsin-Green Bay ** | 62 | 51 |
| Jan. 3 | at Western Kentucky | 62 | 56 |
| Jan. 8 | Duke | 60 | 61 |
| Jan. 12 | Towson State (HH) | 79 | 78 |
| Jan. 15 | Duquesne | 67 | 61 |
| Jan. 22 | Villanova | 71 | 72 |
| Jan. 26 | Hofstra | 78 | 62 |
| Jan. 29 | at Canisius | 54 | 55 |
| Jan. 31 | Rider (HH) | 69 | 71 |
| Feb. 2 | at Notre Dame | 56 | 68 |
| Feb. 5 | St. Joseph's | 79 | 60 |
| Feb. 9 | at Xavier | 85 | 109 |
| Feb. 14 | Dayton | 73 | 79 |
| Feb. 16 | at Lehigh | 46 | 44 |
| Feb. 19 | at American | 63 | 65 |
| Feb. 23 | Lafayette (HH) | 79 | 61 |
| Feb. 26 | Temple (OT) (SP) | 79 | 84 |
| Mar. 3 | at Drexel | 63 | 61 |
| Mar. 5 | at Vermont | 87 | 73 |
| Mar. 9 | Delaware *** | 102 | 62 |
| Mar. 11 | Rider *** | 68 | 57 |
| Mar. 12 | American *** | 75 | 73 |
| Mar. 15 | Boston University $$ | 70 | 58 |
| Mar. 17 | Va. Commonwealth $$$ | 67 | 76 |

** Marshall Tournament at Huntington, WV*
*** Milwaukee Classic at Milwaukee, WI*
**** ECC Tournament at Easton, PA*
*$$ NCAA Tournament at Palestra*
*$$$ NCAA Tournament at Greensboro, NC*
*Head Coach: Dave "Lefty" Ervin*

## 1983-84 (20-11)

| | Opponent | LSC | OPP |
|---|---|---|---|
| Nov. 28 | at Monmouth | 75 | 60 |
| Nov. 30 | Vermont | 91 | 75 |
| Dec. 3 | at Youngstown State | 76 | 81 |
| Dec. 6 | St. Joseph's | 72 | 74 |
| Dec. 10 | Army | 56 | 55 |
| Dec. 17 | Villanova | 90 | 80 |
| Dec. 29 | George Washington * | 65 | 64 |
| Dec. 30 | Maryland * | 83 | 96 |
| Jan. 4 | Notre Dame (SP) | 68 | 66 |
| Jan. 7 | at Army | 58 | 60 |
| Jan. 11 | at Fairfield | 98 | 85 |
| Jan. 14 | St. Peter's | 64 | 57 |
| Jan. 17 | at Manhattan | 74 | 72 |
| Jan. 19 | Canisius | 79 | 66 |
| Jan. 21 | Holy Cross | 74 | 85 |
| Jan. 24 | Pennsylvania | 96 | 85 |
| Jan. 26 | at Iona | 95 | 80 |
| Jan. 28 | Fordham | 84 | 73 |
| Feb. 1 | at St. Peter's | 67 | 71 |
| Feb. 4 | Louisville | 88 | 93 |
| Feb. 6 | at Fordham | 68 | 67 |
| Feb. 8 | Fairfield | 94 | 76 |
| Feb. 11 | at Dayton | 69 | 84 |
| Feb. 15 | Manhattan (SP) | 78 | 62 |
| Feb. 18 | Holy Cross (OT) (ME) | 91 | 89 |
| Feb. 22 | Iona | 81 | 79 |
| Feb. 25 | Temple (2OT) | 80 | 79 |
| Feb. 27 | Manhattan (NH)** | 76 | 60 |
| Mar. 1 | Fordham** | 60 | 62 |
| Mar. 3 | St. Peter's (OT)** | 63 | 65 |
| Mar. 16 | Pittsburgh $ | 91 | 95 |

** Maryland Invitational at College Park, MD*
*** MAAC Tournament at Meadowlands*
*$ National Invitation Tournament @ Palestra*
*Head Coach: Dave "Lefty" Ervin*

## 1984-85 (15-13)

| | Opponent | LSU | OPP |
|---|---|---|---|
| Nov. 26 | Monmouth (HH) | 85 | 67 |
| Nov. 28 | at St. Mary's (Calif.) | 59 | 69 |
| Nov. 30 | Brigham Young * | 74 | 73 |
| Dec. 1 | Stanford * | 73 | 84 |
| Dec. 8 | at Niagara | 63 | 58 |
| Dec. 11 | St. Joseph's | 74 | 69 |
| Dec. 15 | Temple | 54 | 65 |
| Dec. 22 | Villanova (SP) | 63 | 80 |
| Dec. 28 | Fordham ** | 67 | 74 |
| Dec. 29 | Dartmouth ** | 84 | 55 |
| Jan. 3 | Iona | 73 | 103 |
| Jan. 5 | Army | 80 | 63 |
| Jan. 9 | at Fairfield | 95 | 89 |
| Jan. 12 | at St. Peter's | 59 | 60 |
| Jan. 15 | Manhattan | 85 | 74 |
| Jan. 19 | Holy Cross (ME) | 80 | 77 |
| Jan. 20 | at Hartford | 82 | 80 |
| Jan. 23 | at Iona | 77 | 93 |
| Jan. 26 | at Fordham | 70 | 66 |
| Jan. 29 | Pennsylvania | 77 | 74 |
| Feb. 2 | at Army (OT) | 85 | 80 |
| Feb. 6 | at Notre Dame | 58 | 71 |
| Feb. 8 | St. Peter's | 70 | 57 |
| Feb. 12 | at Manhattan | 65 | 64 |
| Feb. 16 | at Holy Cross | 79 | 82 |
| Feb. 19 | Fairfield (2OT) (SP) | 105 | 106 |
| Feb. 23 | at DePaul | 60 | 87 |
| Feb. 28 | Army (OT) *** | 64 | 76 |

** Apple Invitational at Stanford, CA*
*** Miller High Life Classic at Tampa, FL*
**** MAAC Tournament at Meadowlands*
*Head Coach: Dave "Lefty" Ervin*

## 1985-86 (14-14)

| | Opponent | LSU | OPP |
|---|---|---|---|
| Nov. 26 | Monmouth | 72 | 69 |
| Nov. 30 | Niagara (HH) | 92 | 75 |
| Dec. 2 | Maine | 103 | 70 |
| Dec. 4 | Villanova | 46 | 50 |
| Dec. 6 | Syracuse * | 72 | 97 |
| Dec. 7 | Ohio University * | 65 | 70 |
| Dec. 9 | Pennsylvania | 80 | 86 |
| Dec. 14 | Princeton (SP) | 58 | 48 |
| Dec. 21 | Fordham | 78 | 66 |
| Dec. 27 | Temple ** | 58 | 81 |
| Dec. 28 | Bowling Green ** | 94 | 54 |
| Jan. 2 | at St. Peter's | 63 | 69 |
| Jan. 4 | Notre Dame | 63 | 77 |
| Jan. 11 | Fairfield | 57 | 61 |
| Jan. 13 | Holy Cross | 89 | 63 |
| Jan. 16 | at Iona | 66 | 74 |
| Jan. 18 | at Manhattan | 89 | 74 |
| Jan. 21 | Iona | 80 | 68 |
| Jan. 25 | Army | 52 | 54 |
| Jan. 28 | at Louisville | 60 | 72 |
| Feb. 1 | at Fordham | 54 | 70 |
| Feb. 4 | St. Peter's | 62 | 54 |
| Feb. 8 | at Fairfield | 53 | 55 |
| Feb. 12 | at Holy Cross | 81 | 68 |
| Feb. 15 | Manhattan (HH) | 101 | 63 |
| Feb. 19 | Army (MSG) | 73 | 61 |
| Feb. 20 | St. Joseph's | 74 | 69 |
| Feb. 28 | Holy Cross *** | 70 | 72 |

** Carrier Classic at Syracuse,NY*
*** Jostens Classic at Palestra*
**** MAAC Tournament at Meadowlands*
*Head Coach: Dave "Lefty" Ervin*

**William "Speedy" Morris**

**Head Coach 19862001**
**(15 seasons)**
**238 wins, 203 losses**

## 1986-87 (20-13)

| | Opponent | LSU | OPP |
|---|---|---|---|
| Nov. 28 | Penn State * | 58 | 59 |
| Nov. 29 | Central Florida * | 68 | 43 |
| Dec. 2 | Temple | 66 | 70 |
| Dec. 6 | Army | 83 | 63 |
| Dec. 9 | at Villanova | 93 | 86 |
| Dec. 13 | at Maine | 79 | 66 |
| Dec. 19 | Georgia** | 65 | 82 |
| Dec. 20 | Eastern Kentucky ** | 98 | 83 |
| Dec. 26 | St. Joseph's + | 70 | 77 |
| Dec. 27 | Northeastern + | 102 | 85 |
| Jan. 3 | North Carolina | 72 | 79 |
| Jan. 6 | Iona | 68 | 75 |

## YEAR-BY-YEAR 1931-2003

| | | | | |
|---|---|---|---|---|
| Jan. | 8 | at Fordham | 79 | 87 |
| Jan. | 10 | Manhattan | 102 | 69 |
| Jan. | 13 | at Holy Cross | 79 | 59 |
| Jan. | 17 | at Fairfield | 60 | 63 |
| Jan. | 20 | St. Peter's | 65 | 56 |
| Jan. | 23 | Fordham (OT) | 69 | 66 |
| Jan. | 28 | at Iona | 100 | 85 |
| Jan. | 31 | DePaul | 54 | 58 |
| Feb. | 4 | at Notre Dame (OT) | 64 | 76 |
| Feb. | 7 | at Manhattan | 76 | 62 |
| Feb. | 10 | Holy Cross (HH) | 93 | 60 |
| Feb. | 13 | Fairfield | 58 | 54 |
| Feb. | 16 | Pennsylvania | 80 | 72 |
| Feb. | 21 | at St. Peter's | 68 | 61 |
| Feb. | 24 | at Army | 59 | 68 |
| Feb. | 28 | Fairfield % | 62 | 75 |
| Mar. | 12 | at Villanova $ | 86 | 84 |
| Mar. | 17 | at Niagara $ | 89 | 81 |
| Mar. | 21 | Illinois State (PAL) $ | 70 | 50 |
| Mar. | 24 | Arkansas-L.R.(MSG) $ | 92 | 73 |
| Mar. | 26 | S. Mississippi (MSG) $ | 80 | 84 |

** AMI Classic at Miami, FL*
*** Hawaiian Tropic Classic - Daytona Beach, FL*
*+ Jostens Classic at Palestra*
*% MAAC Tournament at Meadowlands*
*$ National Invitation Tournament*
*Head Coach: Bill "Speedy" Morris*

### 1987-88 (24-10)

| | Opponent | LSU | OPP |
|---|---|---|---|
| Nov. | 27 | Texas-San Antonio* | 74 | 51 |
| Nov. | 28 | Delaware* | 86 | 72 |
| Dec. | 2 | at Princeton | 63 | 62 |
| Dec. | 5 | Pennsylvania | 61 | 66 |
| Dec. | 10 | Army | 74 | 61 |
| Dec. | 12 | at Fordham | 85 | 80 |
| Dec. | 18 | Villanova ** | 80 | 83 |
| Dec. | 19 | Canisius ** | 85 | 73 |
| Dec. | 23 | Georgia + | 71 | 79 |
| Dec. | 24 | Chaminade + | 90 | 60 |
| Dec. | 25 | Dayton + | 69 | 66 |
| Dec. | 29 | at Brigham Young | 82 | 95 |
| Jan. | 2 | Notre Dame | 59 | 68 |
| Jan. | 9 | at North Carolina | 82 | 96 |
| Jan. | 11 | at Richmond | 81 | 82 |
| Jan. | 14 | at Temple | 56 | 59 |
| Jan. | 16 | Fairfield | 78 | 50 |
| Jan. | 19 | St. Joseph's | 63 | 73 |
| Jan. | 21 | Holy Cross | 119 | 108 |
| Jan. | 23 | Manhattan | 95 | 70 |
| Jan. | 28 | Iona | 101 | 83 |
| Jan. | 30 | at Army | 64 | 51 |
| Feb. | 2 | American | 73 | 65 |
| Feb. | 6 | Fordham | 76 | 51 |
| Feb. | 9 | St. Peter's | 56 | 47 |
| Feb. | 13 | at Fairfield | 75 | 57 |
| Feb. | 17 | at Holy Cross | 102 | 83 |
| Feb. | 20 | Manhattan (ME) | 92 | 74 |
| Feb. | 22 | at Iona | 91 | 86 |
| Feb. | 25 | at St. Peter's | 67 | 64 |
| Mar. | 2 | Manhattan % | 62 | 51 |
| Mar. | 5 | Holy Cross % | 88 | 64 |
| Mar. | 7 | Fordham % | 79 | 70 |
| Mar. | 17 | Kansas State $$ | 53 | 66 |

** CBT Hartford Invitational at Hartford, CT*
*** Jostens Philadelphia Classic at Palestra*
*+ Chaminade Christmas Classic at Honolulu, HI*
*% MAAC Tournament at Meadowlands*
*$$ NCAA Tournament at Notre Dame, IN*
*Head Coach: Bill "Speedy" Morris*

### 1988-89 ( 26-6)

| | Opponent | LSU | OPP |
|---|---|---|---|
| Nov. | 18 | at Syracuse * | 76 | 92 |
| Dec. | 2 | Georgia Southern ** | 64 | 62 |
| Dec. | 3 | Austin Peay** | 79 | 74 |
| Dec. | 5 | St. Joseph's | 81 | 57 |
| Dec. | 9 | Pennsylvania *** | 77 | 61 |

TIM LEGLER (LEFT), LIONEL SIMMONS (CENTER) AND RON BARNES (RIGHT) IN ACTION IN 1988.

| | | | |
|---|---|---|---|
| Dec. 10 | Long Beach State *** | 96 | 63 |
| Dec. 14 | at St. Peter's | 78 | 74 |
| Dec. 22 | Villanova (OT) | 79 | 74 |
| Dec. 29 | South Carolina ^ | 85 | 67 |
| Dec. 30 | Georgia ^ | 85 | 95 |
| Jan. 4 | Temple | 57 | 67 |
| Jan. 7 | Richmond | 97 | 76 |
| Jan. 12 | at Fordham | 86 | 73 |
| Jan. 14 | Manhattan | 81 | 57 |
| Jan. 19 | at Holy Cross | 84 | 72 |
| Jan. 21 | at Fairfield | 65 | 61 |
| Jan. 23 | at Iona | 89 | 64 |
| Jan. 25 | St. Peter's | 63 | 65 |
| Jan. 28 | Fordham | 77 | 66 |
| Feb. 1 | Iona | 91 | 62 |
| Feb. 3 | at Army | 94 | 70 |
| Feb. 5 | at American | 111 | 91 |
| Feb. 9 | Army | 88 | 67 |
| Feb. 11 | at Manhattan | 77 | 60 |
| Feb. 13 | Holy Cross | 101 | 82 |
| Feb. 16 | at Notre Dame | 78 | 80 |
| Feb. 19 | Fairfield | 85 | 67 |
| Feb. 23 | Florida State | 101 | 100 |
| Mar. 1 | Fairfield % | 91 | 62 |
| Mar. 4 | Fordham % | 85 | 69 |
| Mar. 6 | St. Peter's % | 71 | 58 |
| Mar. 16 | Louisiana Tech $$ | 74 | 83 |

** Pre-Season NIT*
*** Acme Boot Classic at Clarksville, TN*
**** Jostens Classic at Palestra*
*^ Cotton States Classic at Atlanta, GA*
*% MAAC Tournament at Meadowlands*
*$$ NCAA Tournament at Nashville, TN*
*Head Coach: Bill "Speedy" Morris*

## 1989-90 (30-2)

| | Opponent | LSU | OPP |
|---|---|---|---|
| Nov. 24 | SW Missouri State * | 62 | 58 |
| Nov. 25 | Fresno State * | 75 | 63 |
| Dec. 2 | at DePaul | 83 | 62 |
| Dec. 11 | Pennsylvania | 86 | 83 |
| Dec. 21 | Villanova | 71 | 70 |
| Dec. 27 | Ohio State ** | 74 | 62 |
| Dec. 28 | Florida ** | 76 | 69 |
| Jan. 3 | at Temple | 63 | 62 |
| Jan. 6 | Loyola Marymount | 116 | 121 |
| Jan. 9 | Siena | 106 | 90 |
| Jan. 12 | Notre Dame | 86 | 78 |
| Jan. 15 | Canisius | 89 | 77 |
| Jan. 20 | at Holy Cross | 84 | 81 |
| Jan. 22 | Loyola (Md.) | 89 | 69 |
| Jan. 25 | at Niagara | 87 | 69 |
| Jan. 27 | at Fordham | 98 | 72 |
| Feb. 3 | at Iona | 89 | 73 |
| Feb. 5 | St. Peter's | 72 | 59 |
| Feb. 8 | at Fairfield | 78 | 51 |
| Feb. 10 | at Manhattan | 99 | 78 |
| Feb. 12 | at St. Joseph's | 93 | 76 |
| Feb. 16 | Iona | 95 | 78 |
| Feb. 18 | Fairfield | 72 | 49 |
| Feb. 20 | at Loyola (Md.) | 110 | 81 |
| Feb. 22 | Manhattan | 100 | 60 |
| Feb. 25 | at St. Peter's (OT) | 74 | 66 |
| Feb. 27 | Army | 106 | 73 |
| Mar. 3 | Fairfield % | 90 | 60 |
| Mar. 4 | Siena % | 106 | 90 |
| Mar. 5 | Fordham % | 71 | 61 |
| Mar. 15 | Southern Mississippi $$ | 79 | 63 |
| Mar. 17 | Clemson $$ | 75 | 79 |

** Coors Light Classic at Fresno, CA*
*** Sugar Bowl Classic at New Orleans, LA*
*% MAAC Tournament at Albany, NY*
*$$ NCAA Tournament at Hartford, CT*
*Head Coach Bill "Speedy" Morris*

## 1990-91 (19-10)

| | Opponent | LSU | OPP |
|---|---|---|---|
| Nov. 28 | Loyola (Md.) | 75 | 68 |
| Dec. 3 | at Pennsylvania (OT) | 84 | 80 |
| Dec. 4 | Brigham Young | 93 | 81 |
| Dec. 9 | at Florida State | 74 | 83 |
| Dec. 15 | Baylor * | 87 | 82 |
| Dec. 16 | Idaho * | 83 | 61 |
| Dec. 22 | at Villanova | 102 | 94 |
| Dec. 31 | at Loyola Marymount | 133 | 118 |
| Jan. 5 | Temple | 86 | 91 |
| Jan. 8 | at Iona | 74 | 77 |
| Jan. 12 | Niagara | 85 | 78 |
| Jan. 17 | at Loyola (Md.) | 94 | 84 |
| Jan. 21 | Siena | 67 | 64 |
| Jan. 24 | at Canisius | 89 | 74 |
| Jan. 26 | at Niagara | 77 | 65 |
| Jan. 31 | Fairfield | 84 | 66 |
| Feb. 2 | at Manhattan (MSG) | 76 | 65 |
| Feb. 6 | at Notre Dame | 68 | 84 |
| Feb. 9 | Canisius | 84 | 68 |
| Feb. 11 | at Fairfield | 73 | 54 |
| Feb. 14 | St. Peter's | 57 | 58 |
| Feb. 16 | St. Joseph's | 73 | 82 |
| Feb. 18 | Manhattan | 94 | 70 |
| Feb. 20 | at Siena | 76 | 93 |
| Feb. 23 | Iona | 93 | 70 |
| Feb. 26 | at St. Peter's | 53 | 85 |
| Mar. 2 | Loyola (Md.) ** | 86 | 70 |
| Mar. 3 | St. Peter's ** | 50 | 57 |
| Mar. 15 | at Massachusetts $ | 90 | 93 |

** Daiwa Ball at Tokyo, Japan*
*** MAAC Tournament at Albany, NY*
*$ National Invitation Tournament*
*Head Coach Bill "Speedy" Morris*

## 1991-92 (20-11)

| | Opponent | LSU | OPP |
|---|---|---|---|
| Nov. 29 | California * | 99 | 76 |
| Nov. 30 | Richmond * | 63 | 78 |
| Dec. 7 | Siena | 65 | 68 |
| Dec. 9 | Villanova (SP) | 79 | 75 |
| Dec. 21 | Princeton (OT) | 46 | 47 |
| Dec. 27 | Oregon State ** | 80 | 92 |
| Dec. 28 | Oregon ** | 105 | 75 |
| Jan. 4 | Iona | 120 | 88 |
| Jan. 9 | Notre Dame | 79 | 87 |
| Jan. 11 | at Canisius | 85 | 78 |
| Jan. 13 | at Niagara | 93 | 77 |
| Jan. 18 | at St. Peter's | 94 | 71 |
| Jan. 19 | Pennsylvania (SP) | 57 | 66 |
| Jan. 23 | at Temple | 78 | 67 |
| Jan. 25 | Canisius | 90 | 73 |
| Jan. 28 | at Manhattan | 65 | 67 |
| Feb. 2 | at Siena | 64 | 77 |
| Feb. 7 | at Iona | 88 | 79 |
| Feb. 9 | Loyola (Md.) | 99 | 85 |
| Feb. 11 | at St. Joseph's (OT) | 80 | 84 |
| Feb. 15 | at Brigham Young | 81 | 80 |
| Feb. 19 | St. Peter's | 65 | 52 |
| Feb. 21 | Fairfield | 69 | 50 |
| Feb. 23 | Niagara | 90 | 68 |
| Feb. 26 | at Loyola (Md.) | 60 | 62 |
| Feb. 28 | Manhattan | 90 | 67 |
| Mar. 1 | at Fairfield | 75 | 60 |
| Mar. 7 | Fairfield % | 88 | 66 |
| Mar. 8 | Siena % | 84 | 71 |
| Mar. 9 | Manhattan % | 77 | 76 |
| Mar. 19 | Seton Hall $$ | 76 | 78 |

** Central Fidelity Classic at Richmond, VA*
*** Far West Classic at Portland, OR*
*% MAAC Tournament at Albany,NY*
*$$ NCAA Tournament at Greensboro, NC*
*Head Coach Bill "Speedy" Morris*

## 1992-93 (14-13)

| | Opponent | LSU | OPP |
|---|---|---|---|
| Dec. 2 | Philadelphia Textile | 59 | 53 |
| Dec. 8 | Pennsylvania | 44 | 71 |
| Dec. 10 | James Madison | 83 | 70 |
| Dec. 12 | Maryland | 76 | 93 |
| Dec. 15 | Temple (SP) | 60 | 87 |
| Dec. 28 | West Virginia * | 67 | 80 |
| Dec. 30 | Delaware State * | 83 | 74 |
| Jan. 2 | Richmond | 71 | 61 |
| Jan. 5 | at Kansas State | 59 | 79 |
| Jan. 9 | at Evansville | 70 | 82 |
| Jan. 11 | at Butler | 59 | 64 |
| Jan. 14 | Detroit Mercy (OT) | 80 | 73 |
| Jan. 16 | Loyola (Ill.) | 70 | 56 |
| Jan. 19 | St. Joseph's (SP) | 66 | 53 |
| Jan. 21 | Duquesne | 81 | 78 |
| Jan. 23 | at Notre Dame | 63 | 72 |
| Jan. 27 | at Princeton | 60 | 65 |
| Feb. 4 | at Xavier | 49 | 56 |
| Feb. 6 | at Dayton | 72 | 64 |
| Feb. 11 | Evansville | 41 | 63 |
| Feb. 13 | Butler | 88 | 66 |
| Feb. 18 | at Detroit Mercy | 73 | 72 |
| Feb. 20 | at Loyola (Ill.) | 96 | 90 |
| Feb. 27 | at Duquesne | 68 | 65 |

| | | | | |
|---|---|---|---|---|
| Mar. | 2 | Xavier | 58 | 73 |
| Mar. | 6 | Dayton (PAL) | 67 | 57 |
| Mar. | 11 | Butler ** | 70 | 77 |

** Valley Bank Fiesta Bowl Classic, Tucson, AZ*
*** MCC Tournament at Indianapolis, IN*
*Head Coach: Bill "Speedy" Morris*

## 1993-94 (11-16)

| | | Opponent | LSU | OPP |
|---|---|---|---|---|
| Nov. | 27 | Princeton | 49 | 43 |
| Dec. | 1 | at Illinois | 73 | 99 |
| Dec. | 3 | Yale * | 78 | 69 |
| Dec. | 4 | Colorado * | 65 | 84 |
| Dec. | 8 | Philadelphia Textile | 82 | 80 |
| Dec. | 10 | at James Madison | 89 | 85 |
| Dec. | 28 | Creighton ** | 66 | 56 |
| Dec. | 29 | Tennessee Tech ** | 109 | 93 |
| Dec. | 30 | Ohio ** | 80 | 100 |
| Jan. | 3 | at Richmond | 71 | 92 |
| Jan. | 5 | Kansas State | 63 | 67 |
| Jan. | 8 | Notre Dame (OT) | 84 | 81 |
| Jan. | 12 | St. Joseph's | 71 | 73 |
| Jan. | 15 | Evansville (OT) | 81 | 92 |
| Jan. | 20 | Temple | 55 | 68 |
| Jan. | 22 | at Loyola (Ill.) | 76 | 71 |
| Jan. | 25 | Pennsylvania (SP) | 62 | 66 |
| Jan. | 29 | at Detroit Mercy | 65 | 66 |
| Feb. | 5 | Xavier | 66 | 73 |
| Feb. | 10 | at Evansville | 65 | 63 |
| Feb. | 12 | at Butler | 69 | 82 |
| Feb. | 16 | Detroit Mercy | 80 | 67 |
| Feb. | 19 | Loyola (Ill.) | 77 | 63 |
| Feb. | 26 | Butler | 68 | 87 |
| Feb. | 28 | Villanova (SP) | 54 | 55 |
| Mar. | 3 | at Xavier | 77 | 79 |
| Mar. | 6 | Detroit Mercy *** | 70 | 87 |

** Mile High Classic at Boulder, CO*
*** Big Island Classic at Hilo, Hawaii*
**** MCC Tournament at Indianapolis, IN*
*Head Coach Bill "Speedy" Morris*

## 1994-95 (13-14)

| | | Opponent | LSU | OPP |
|---|---|---|---|---|
| Nov. | 26 | at Princeton | 58 | 49 |
| Dec. | 2 | Cal Poly SLO * | 85 | 49 |
| Dec. | 3 | San Francisco * | 82 | 80 |
| Dec. | 9 | Howard ** | 91 | 75 |
| Dec. | 10 | Baylor ** | 75 | 64 |
| Dec. | 12 | at Arizona | 76 | 92 |
| Dec. | 27 | at Maryland | 80 | 96 |
| Dec. | 30 | at Mount St. Mary's | 68 | 65 |
| Jan. | 5 | Illinois-Chicago | 83 | 77 |
| Jan. | 7 | Massachusetts % | 64 | 87 |
| Jan. | 12 | at Wright State | 74 | 65 |
| Jan. | 14 | at Xavier | 72 | 75 |
| Jan. | 17 | at Pennsylvania (PAL) | 71 | 90 |
| Jan. | 19 | Cleveland State | 76 | 67 |
| Jan. | 21 | Detroit | 73 | 75 |
| Jan. | 23 | St. Joseph's | 76 | 83 |
| Jan. | 26 | at Butler | 73 | 71 |
| Jan. | 28 | at Wisc.-Green Bay | 60 | 77 |
| Feb. | 4 | Loyola (Ill.) | 92 | 71 |
| Feb. | 7 | at Temple | 50 | 67 |
| Feb. | 9 | Xavier | 77 | 84 |
| Feb. | 11 | Wright State (PAL) | 92 | 90 |
| Feb. | 16 | at Cleveland State | 78 | 81 |
| Feb. | 18 | at Detroit | 67 | 82 |
| Feb. | 22 | at Northern Illinois | 75 | 85 |
| Feb. | 25 | Wisc.-Milwaukee | 80 | 51 |
| Mar. | 4 | Wisc.Green Bay *** | 46 | 54 |

** MetLife Classic at San Francisco, CA*
*** Dr Pepper Classic at Waco, TX*
*% Atlantic City*
**** MCC Tournament at Dayton, OH*
*Head Coach: Bill "Speedy" Morris*

## 1995-96 (6-24)

| | | Opponent | LSU | OPP |
|---|---|---|---|---|
| Nov. | 24 | Auburn * | 60 | 70 |
| Nov. | 25 | Illinois State * | 65 | 72 |
| Nov. | 26 | Western Kentucky * | 63 | 71 |
| Nov. | 29 | Miami (Ohio) % | 53 | 74 |
| Dec. | 2 | at Holy Cross | 72 | 75 |
| Dec. | 6 | Mount St. Mary's | 66 | 81 |
| Dec. | 9 | Marquette ** | 68 | 65 |
| Dec. | 13 | at American | 64 | 62 |
| Dec. | 27 | Texas-El Paso *** | 62 | 69 |
| Dec. | 28 | Texas Tech *** | 58 | 62 |
| Jan. | 3 | Princeton | 52 | 49 |
| Jan. | 6 | Xavier | 60 | 69 |
| Jan. | 13 | at Virginia Tech | 55 | 71 |
| Jan. | 15 | Duquesne | 73 | 69 |
| Jan. | 20 | at St. Joseph's (PAL) | 65 | 67 |
| Jan. | 23 | Temple | 48 | 68 |
| Jan. | 25 | at Xavier | 59 | 60 |
| Jan. | 27 | Pennsylvania (SP)(OT) | 66 | 68 |
| Feb. | 1 | at Duquesne | 75 | 85 |
| Feb. | 3 | St. Bonaventure | 96 | 79 |
| Feb. | 6 | Rhode Island | 65 | 74 |
| Feb. | 10 | at George Washington | 83 | 92 |
| Feb. | 12 | Villanova (SP) | 50 | 90 |
| Feb. | 15 | at Massachusetts | 53 | 70 |
| Feb. | 18 | George Washington | 76 | 70 |
| Feb. | 22 | Virginia Tech | 56 | 61 |
| Feb. | 24 | Dayton | 60 | 67 |
| Feb. | 28 | at Dayton | 64 | 66 |
| Mar. | 2 | at Fordham (OT) | 57 | 60 |
| Mar. | 6 | Rhode Island & | 59 | 85 |

*% Gund Arena, Cleveland, OH*
** Puerto Rico Shootout at San Juan, PR*
*** Atlantic City Shootout*
**** Sun Carnival at El Paso, TX*
*& Atlantic 10 Tourn. at Phila. Civic Center*
*Head Coach Bill "Speedy" Morris*

## 1996-97 (10-17)

| | | Opponent | LSU | OPP |
|---|---|---|---|---|
| Nov. | 30 | at Mount St. Mary's | 87 | 89 |
| Dec. | 6 | Southern Mississippi # | 62 | 50 |
| Dec. | 7 | at Iowa # | 62 | 65 |
| Dec. | 10 | American | 75 | 59 |
| Dec. | 14 | Drexel | 63 | 58 |
| Dec. | 22 | at Marquette | 53 | 86 |
| Dec. | 28 | Cal-Poly SLO ^ | 71 | 78 |
| Dec. | 29 | Howard ^ | 72 | 59 |
| Jan. | 4 | Holy Cross | 73 | 56 |
| Jan. | 6 | Massachusetts | 50 | 56 |
| Jan. | 11 | Dayton | 63 | 51 |
| Jan. | 18 | Duquesne | 79 | 77 |
| Jan. | 20 | at Virginia Tech | 46 | 57 |
| Jan. | 23 | Pennsylvania | 60 | 67 |
| Jan. | 25 | at George Washington | 52 | 56 |
| Jan. | 28 | at Temple (2 OT) | 67 | 70 |
| Feb. | 1 | George Washington (OT) | 77 | 78 |
| Feb. | 3 | Xavier | 67 | 83 |
| Feb. | 6 | at Rhode Island | 61 | 92 |
| Feb. | 10 | Virginia Tech | 59 | 56 |
| Feb. | 13 | at Duquesne | 77 | 86 |
| Feb. | 15 | at St. Bonaventure | 72 | 68 |
| Feb. | 20 | at Dayton | 72 | 82 |
| Feb. | 22 | at Xavier | 67 | 79 |
| Feb. | 27 | Fordham | 94 | 73 |
| Mar. | 1 | St. Joseph's | 59 | 62 |
| Mar. | 5 | Massachusetts & | 49 | 64 |

*# Super Chevy Classic*
*^ Golden Bear Classic*
*& Atlantic 10 Tournament*
*Head Coach Bill "Speedy" Morris*

## 1997-98 (9-18)

| | | Opponent | LSU | OPP |
|---|---|---|---|---|
| Nov. | 29 | Mount St. Mary's | 81 | 57 |
| Dec. | 6 | at Howard | 71 | 62 |
| Dec. | 10 | at Niagara | 60 | 84 |
| Dec. | 12 | Miami (OH)* | 66 | 71 |
| Dec. | 13 | Texas Southern* | 73 | 67 |
| Dec. | 20 | at Drexel | 70 | 75 |
| Dec. | 27 | Arizona State** | 78 | 111 |
| Dec. | 28 | Boston University** | 65 | 77 |
| Jan. | 2 | Villanova | 72 | 65 |
| Jan. | 4 | at George Washington | 68 | 78 |
| Jan. | 7 | at Xavier | 67 | 104 |
| Jan. | 10 | at Dayton | 72 | 89 |
| Jan. | 13 | Rhode Island | 73 | 84 |
| Jan. | 17 | Temple | 66 | 80 |
| Jan. | 20 | Dayton | 73 | 60 |
| Jan. | 25 | St. Bonaventure (OT) | 89 | 81 |
| Jan. | 27 | at Virginia Tech | 72 | 68 |
| Jan. | 31 | at Duquesne | 78 | 89 |
| Feb. | 2 | Xavier | 59 | 91 |
| Feb. | 5 | George Washington | 65 | 82 |

| | | | |
|---|---|---|---|
| Feb. 7 | at Fordham | 80 | 86 |
| Feb. 10 | at Pennsylvania | 64 | 82 |
| Feb. 14 | at Massachusetts | 71 | 81 |
| Feb. 18 | Duquesne | 80 | 77 |
| Feb. 21 | Virginia Tech | 74 | 64 |
| Feb. 28 | at St. Joseph's (Pa.) | 69 | 73 |
| Mar. 4 | St. Joseph's & | 72 | 73 |

*& Atlantic 10 Tournament*
** Carrier Classic*
*** Tribune Classic*
*Head Coach Bill "Speedy" Morris*

## 1998-99 (13-15)

| | Opponent | LSU | OPP |
|---|---|---|---|
| Nov. 14 | at Mount St. Mary's (OT) | 88 | 92 |
| Nov. 21 | Howard | 85 | 63 |
| Nov. 27 | Northeastern @ | 85 | 92 |
| Nov. 28 | Cornell @ | 61 | 63 |
| Dec. 5 | at Seton Hall | 55 | 73 |
| Dec. 11 | Eastern Washington & | 67 | 59 |
| Dec. 12 | Purdue & | 59 | 80 |
| Dec. 19 | Drexel | 59 | 57 |
| Dec. 23 | Niagara | 77 | 74 |
| Jan. 3 | at Temple | 45 | 82 |
| Jan. 6 | Duquesne | 85 | 73 |
| Jan. 9 | at George Washington | 75 | 93 |
| Jan. 12 | Virginia Tech | 75 | 67 |
| Jan. 14 | Pennsylvania | 58 | 62 |
| Jan. 16 | Dayton | 81 | 70 |
| Jan. 21 | at Rhode Island (PCC) | 62 | 75 |
| Jan. 23 | St. Joseph's (SP) (2OT) | 98 | 95 |
| Jan. 28 | at St. Bonaventure | 63 | 68 |
| Jan. 31 | at Virginia Tech | 69 | 87 |
| Feb. 3 | George Washington | 70 | 72 |
| Feb. 6 | Xavier | 88 | 75 |
| Feb. 10 | Fordham | 78 | 71 |
| Feb. 16 | at Xavier | 71 | 88 |
| Feb. 20 | at Duquesne | 78 | 86 |
| Feb. 23 | Massachusetts | 63 | 60 |
| Feb. 27 | at Dayton | 88 | 74 |
| Mar. 3 | St. Joseph's # | 81 | 54 |
| Mar. 4 | Rhode Island # | 58 | 83 |

*@ Lobo Classic*
*& Boilermaker Invitational*
*# Atlantic 10 Tournament*
*Head Coach Bill "Speedy" Morris*

K ZELL WESSON (#4) AND THE REST OF THE EXPLORERS OPENED UP TOM GOLA ARENA FEBRUARY 21, 1998 WITH A 74-64 WIN OVER VIRGINIA TECH.

## 1999-2000 (11-17)

| | Opponent | LSU | OPP |
|---|---|---|---|
| Nov. 20 | Mount St. Mary's | 73 | 64 |
| Nov. 23 | Central Connecticut State | 70 | 60 |
| Nov. 26 | High Point * | 85 | 62 |
| Nov. 27 | vs. Alabama * | 70 | 85 |
| Dec. 4 | at Northwestern | 62 | 44 |
| Dec. 7 | Pennsylvania | 83 | 76 |
| Dec. 18 | at Drexel | 70 | 54 |
| Dec. 22 | at Syracuse | 52 | 68 |
| Dec. 29 | Butler % | 36 | 43 |
| Dec. 30 | Texas A&M % | 69 | 70 |
| Jan. 5 | at Duquesne | 63 | 83 |
| Jan. 9 | St. Bonaventure | 51 | 66 |
| Jan. 12 | at Villanova | 72 | 80 |
| Jan. 15 | Rhode Island | 66 | 75 |
| Jan. 18 | Temple | 50 | 72 |
| Jan. 23 | at Xavier | 80 | 49 |
| Jan. 25 | at Dayton | 60 | 69 |
| Jan. 29 | at George Washington | 75 | 99 |
| Feb. 5 | Virginia Tech | 71 | 64 |
| Feb. 9 | at Massachusetts | 48 | 82 |
| Feb. 12 | George Washington | 77 | 68 |
| Feb. 15 | at St. Joseph's | 59 | 56 |
| Feb. 19 | at Fordham | 70 | 74 |
| Feb. 23 | Dayton | 64 | 71 |
| Feb. 27 | Xavier | 60 | 71 |
| Mar. 1 | at Virginia Tech | 86 | 96 |
| Mar. 4 | Duquesne | 67 | 58 |
| Mar. 8 | vs. St. Joseph's # | 56 | 65 |

** Denotes games at Alabama Traditions Classic*
*% Denotes games at Cable Car Classic*
*# Denotes game in Atlantic 10 Tournament*
*Head Coach Bill "Speedy" Morris*

## 2000-01 (12-17)

| | Opponent | LSU | OPP |
|---|---|---|---|
| Nov. 17 | vs. UNC-Wilmington @ | 78 | 71 |
| Nov. 18 | at Oklahoma @ | 72 | 89 |
| Nov. 22 | at Central Connecticut St. | 79 | 73 |
| Nov. 25 | at Alabama-Birmingham | 62 | 73 |
| Dec. 2 | vs. Seton Hall | 54 | 63 |
| Dec. 7 | at Pennsylvania | 61 | 59 |
| Dec. 10 | Northwestern | 62 | 44 |
| Dec. 14 | vs. Villanova | 72 | 79 |
| Dec. 18 | Drexel | 74 | 56 |
| Dec. 28 | vs. Lafayette ^ (OT) | 81 | 78 |
| Dec. 29 | at California ^ | 59 | 81 |
| Jan. 4 | Temple | 61 | 75 |
| Jan. 7 | at Xavier | 66 | 81 |
| Jan. 13 | at George Washington | 54 | 76 |
| Jan. 17 | Duquesne | 82 | 69 |
| Jan. 21 | at Dayton | 43 | 62 |
| Jan. 25 | Massachusetts | 58 | 62 |
| Jan. 27 | at Rhode Island (2OT) | 92 | 96 |
| Jan. 31 | Fordham | 68 | 59 |
| Feb. 3 | St. Bonaventure (OT) | 76 | 80 |
| Feb. 6 | Rhode Island | 84 | 68 |
| Feb. 10 | at Fordham | 81 | 72 |
| Feb. 14 | at St. Bonaventure | 73 | 82 |
| Feb. 20 | at Duquesne | 55 | 60 |
| Feb. 25 | Xavier | 55 | 79 |
| Feb. 28 | at Temple | 58 | 60 |
| Mar. 3 | St. Joseph's | 91 | 90 |
| Mar. 7 | vs. Fordham * | 86 | 67 |
| Mar. 8 | vs. St. Joseph's * | 74 | 82 |

*@ Sooner Holiday Invitational*
*^ Golden Bear Classic*
** Atlantic 10 Tournament*
*Head Coach Bill "Speedy" Morris*

## Billy Hahn

**Head Coach 2001-**
**(2 seasons)**
**29 wins, 34 losses**

### 2001-02 (15-17)

| | Opponent | LSU | OPP |
|---|---|---|---|
| Nov. 18 | vs. Morris Brown* | 63 | 49 |
| Nov. 19 | vs. Clemson* | 69 | 81 |
| Nov. 20 | vs. UAB* | 63 | 58 |
| Nov. 24 | at Delaware(OT) | 78 | 84 |
| Nov. 27 | at Villanova (OT)% | 61 | 58 |
| Nov. 30 | vs. Southern Methodist† | 63 | 72 |
| Dec. 1 | vs. Alabama State† | 42 | 55 |
| Dec. 5 | RUTGERS | 56 | 81 |
| Dec. 8 | vs. Drexel@ | 80 | 70 |
| Dec. 16 | at Seton Hall | 71 | 68 |
| Dec. 22 | UAB | 56 | 53 |
| Dec. 28 | at Marist | 70 | 64 |
| Jan. 5 | at Richmond | 57 | 77 |
| Jan. 10 | ST. BONAVENTURE | 62 | 68 |
| Jan. 13 | at George Washington | 72 | 75 |
| Jan. 16 | at Duquesne | 62 | 54 |
| Jan. 19 | XAVIER | 64 | 71 |
| Jan. 23 | DAYTON | 67 | 71 |
| Jan. 26 | at Fordham | 63 | 74 |
| Jan. 29 | PENNSYLVANIA (OT) | 76 | 81 |
| Feb. 2 | G. WASHINGTON | 83 | 70 |
| Feb. 6 | at St. Joseph's | 71 | 80 |
| Feb. 9 | at Massachusetts | 47 | 62 |
| Feb. 13 | TEMPLE | 71 | 67 |
| Feb. 16 | RICHMOND | 59 | 56 |
| Feb. 19 | DUQUESNE | 80 | 65 |
| Feb. 23 | RHODE ISLAND | 77 | 64 |
| Feb. 28 | at Xavier | 53 | 68 |
| Mar. 2 | at Dayton | 72 | 95 |
| Mar. 6 | vs. Fordham# | 83 | 63 |
| Mar. 7 | vs. Temple# | 72 | 66 |
| Mar. 8 | vs. Richmond# | 60 | 68 |

** Paradise Jam Tournament, University of the Virgin Islands, St. Thomas, USVI*
*† Gazette Hawkeye Challenge, Iowa City, Iowa*
*% Philadelphia Big 5 Game*
*@ Games played in the Palestra*
*# Atlantic 10 Tournament*
*Head Coach Billy Hahn*

### 2002-2003 (13-16)

| | Opponent | LSU | OPP |
|---|---|---|---|
| Nov. 22 | DELAWARE | 73 | 56 |
| Nov. 26 | LAFAYETTE | 70 | 66 |
| Nov. 30 | MARIST | 80 | 97 |
| Dec. 3 | vs. James Madison | 67 | 59 |
| Dec. 7 | vs. Villanova %@ | 71 | 74 |
| Dec. 14 | vs. Cincinnati | 61 | 64 |
| Dec. 21 | vs. Southern California | 63 | 89 |
| Dec. 28 | CORNELL | 73 | 59 |
| Dec. 30 | QUINNIPIAC | 82 | 71 |
| Jan. 4 | vs. Rutgers (OT) | 83 | 75 |
| Jan. 8 | vs. Dayton | 72 | 76 |
| Jan. 11 | G. WASHINGTON | 67 | 49 |
| Jan. 14 | vs. Xavier | 47 | 80 |
| Jan. 18 | vs. St. Bonaventure | 77 | 87† |
| Jan. 22 | MASSACHUSETTS | 78 | 57 |
| Jan. 25 | RICHMOND | 55 | 62 |
| Jan. 28 | vs. Pennsylvania %@ | 66 | 79 |
| Feb. 1 | DAYTON | 70 | 75 |
| Feb. 5 | FORDHAM | 74 | 61 |
| Feb. 8 | vs. Duquesne | 82 | 74 |
| Feb. 12 | vs. Rhode Island | 65 | 77 |
| Feb. 19 | XAVIER | 71 | 93 |
| Feb. 22 | vs. George Washington | 67 | 76 |
| Feb. 24 | Saint Joseph's %@ | 53 | 75 |
| Mar. 1 | DUQUESNE | 66 | 71 |
| Mar. 6 | vs. Temple% | 58 | 68 |
| Mar. 8 | vs. Richmond | 62 | 75 |
| Mar. 10 | FORDHAM* | 74 | 62 |
| Mar. 13 | vs. Saint Joseph's* | 48 | 68 |

** Indicates Atlantic 10 Tournament game*
*% Indicates Philadelphia Big 5 game*
*@ Indicates games played in the Palestra*
*† La Salle awarded win by forfeit*

***Except where noted:*** *All home games between 1931-32 and 1954-55 played at Wister Hall. All home games between 1955-56 and 1988-89 played at the Palestra. All home games between 1989-90 to 1995-96 played at the Philadelphia Civic Center. All home games in 1996-97 and 1997-98 played at the First Union Spectrum. All home games from February 21,1998 on were played in the Tom Gola Arena.*

# Regular Season Tournaments 1952-2003

| Year | Tournament | Site | Opponent | Score |
|---|---|---|---|---|
| 1952-53 | **ECAC Holiday Festival** | New York, New York | DePaul<br>Cincinnati<br>New York U. | L 61-63<br>W 86-81<br>W 80-63 |
| 1953-54 | **Kentucky Invitational** | Lexington, Kentucky | UCLA<br>Kentucky | W 62-53<br>L 60-73 |
| | **ECAC Holiday Festival** | New York, New York | St. Louis<br>Niagara<br>BYU | W 77-63<br>L 50-69<br>W 74-62 |
| 1954-55 | **Kentucky Invitational** | Lexington, Kentucky | S. California<br>Kentucky | W 49-38<br>L 54-63 |
| | **ECAC Holiday Festival**<br>*MVP - Tom Gola* | New York, New York | Syracuse<br>UCLA<br>Duquesne | W 103-54<br>W 85-77<br>L 65-67 |
| 1955-56 | **ECAC Holiday Festival** | New York, New York | San Francisco<br>Syracuse<br>St. John's | L 62-79<br>W 75-72<br>W 85-76 |
| 1956-57 | **Orange Bowl Classic** | Miami, Florida | W. Kentucky<br>Seton Hall<br>Valparaiso | L 76-89<br>W 82-72<br>W 103-73 |
| 1957-58 | **Richmond Invitational**<br>*Champions; MVP - Bill Katheder* | Richmond, Virginia | Virginia<br>Richmond | W 72-64<br>W59-55 (OT) |
| 1961-62 | **ECAC Holiday Festival** | New York, New York | Dartmouth<br>Cincinnati<br>Dayton | W 87-60<br>L 56-64<br>L 67-81 |
| 1962-63 | **Quaker City Tournament** | Palestra | BYU<br>Delaware<br>Bowling Green | L 73-84<br>W 80-64<br>W 74-67 (OT) |
| 1963-64 | **Quaker City Tournament**<br>*Champions; MVP - Frank Corace* | Palestra | Northwestern<br>Georgetown<br>St. Bona. | W 91-69<br>W 80-69<br>W 83-80 |
| 1964-65 | **ECAC Holiday Festival** | New York, New York | St. John's<br>Temple<br>Syracuse | L 71-78<br>W 83-70<br>W 73-70 (OT) |
| 1965-66 | **Quaker City Tournament** | Palestra | BYU<br>Temple<br>Minnesota | W 71-69<br>L 59-66 (OT)<br>L 87-92 |
| 1966-67 | **Vanderbilt Invitational** | Nashville, Tennessee | Nebraska<br>Vanderbilt | W 99-76<br>L 95-100 |
| | **Quaker City Tournament** | Palestra | Syracuse<br>Niagara<br>Bowling Green | L 84-88<br>W 86-72<br>W 78-77 |
| 1967-68 | **Boston Garden Invitational** | Boston, Massachusetts | Providence<br>N.C. State | L 56-77<br>W 68-63 |
| | **ECAC Holiday Festival** | New York, New York | Louisville<br>West Virginia<br>Syracuse | L 71-94<br>W 100-83<br>W 78-68 |
| 1968-69 | **Quaker City Tournament** | Spectrum | Penn State<br>Indiana<br>South Carolina | W 70-55<br>W 108-88<br>L 59-62 |
| 1969-70 | **Volunteer Classic** | Knoxville, Tennessee | Yale<br>Tennessee | W 81-59<br>L 47-55 |
| 1969-70 | **Quaker City Tournament**<br>*Champions; MVP - Fran Dunphy* | Spectrum | Georgia<br>Cornell<br>Columbia | W 76-66<br>W 68-56<br>W 89-74 |
| 1970-71 | **Charlotte Invitational**<br>*Champions; MVP - Ken Durrett* | Charlotte, North Carolina | Georgia<br>Boston College | W 50-42<br>W 75-63 |
| 1971-72 | **Cornhusker Classic** | Lincoln, Nebraska | Baylor<br>Nebraska | W 81-68<br>L 60-75 |
| | **Quaker City Tournament** | Palestra | Boston College<br>Fairfield<br>Massachusetts | L 61-62<br>W 108-96<br>W 82-75 |
| 1972-73 | **Cable Car Classic** | Oakland, California | San Francisco<br>Santa Clara | L 73-74<br>L 69-71 (OT) |
| | **Quaker City Tournament** | Palestra | So. California<br>New Mexico St.<br>St. Joseph's | W 77-72<br>W 76-70<br>L 52-77 |
| 1973-74 | **Big Sun Tournanment** | St. Petersburg, Florida | Wake Forest<br>W. Kentucky | L 90-95<br>W 76-65 |
| | **ECAC Holiday Festival** | New York, New York | Stanford<br>Manhattan<br>Princeton | W 77-66<br>L 65-73<br>W 83-78 |
| 1974-75 | **Dayton Invitational**<br>*Champions; MVP - Bill Taylor* | Dayton, Ohio | Clemson<br>Texas Tech | W 67-63<br>W 73-64 |
| | **Sugar Bowl Classic**<br>*Champions; MVP - Joe Bryant* | New Orleans, Louisiana | Furman<br>Alabama | W69-64<br>W 77-73 |
| 1975-76 | **Jayhawk Classic** | Lawrence, Kansas | Texas A&M<br>Kansas | W 59-57<br>L 73-74 |
| | **Las Vegas Holiday Classic** | Las Vegas, Nevada | Michigan<br>Houston | L 71-86<br>L 87-90 |
| 1976-77 | **Volunteer Classic** | Knoxville, Tennessee | Tennessee<br>SMU | L 85-92<br>W 94-86 |
| | **Cabrillo Classic** | San Diego, California | San Diego St.<br>Washington | W 88-84<br>L 94-114 |
| 1977-78 | **First Union Invitational** | Charlotte, North Carolina | East Carolina<br>UNC-Charlotte | W 96-95 (2OT)<br>L 67-68 |
| | **Louisville Classic** | Louisville, Kentucky | Louisville<br>Ohio State | L 85-113<br>L 83-86 |
| 1978-79 | **Montana Classic** | Billings, Montana | Montana<br>Cal St.-Fullerton | L 78-91<br>L 75-84 |
| 1979-80 | **Cougar Classic** | Provo, Utah | Texas A&M<br>BYU | W 72-67<br>L106-108 (3OT) |

| | | | | |
|---|---|---|---|---|
| | **Lobo Classic** | Albuquerque, New Mexico | Utah State<br>Idaho State | L 88-89<br>W 88-83 |
| **1980-81** | **Cabrillo Classic** | San Diego, California | San Diego St.<br>Georgetown | L 67-93<br>L 63-79 |
| **1981-82** | **Cougar Classic** | Provo, Utah | W. Carolina<br>Idaho State | L 55-58<br>L 68-86 |
| **1981-82** | **Golden Gate Classic** | San Francisco, California | Iona<br>Rice | L 71-95<br>W 64-58 |
| | **Connecticut Mutual Classic** | Hartford, Connecticut | South Florida<br>St. Bona. | L 62-82<br>W 68-65 |
| **1982-83** | **Marshall Memorial Tournament** | Huntington, West Virginia | Texas A&M<br>Brown | L 74-82<br>W 61-59 |
| | **Milwaukee Classic**<br>*MVP - Steve Black* | Milwaukee, Wisconsin | Cincinnati<br>Wisc. - G.B. | L 73-76<br>W 62-51 |
| **1983-84** | **Maryland Invitational** | College Park, Maryland | G. Washington<br>Maryland | W 65-64<br>L 83-96 |
| **1984-85** | **Apple Invitational** | Stanford, California | BYU<br>Stanford | W 74-73<br>L 73-84 |
| | **Miller High Life Classic** | Tampa, Florida | Fordam<br>Dartmouth | L 67-74<br>W 84-55 |
| **1985-86** | **Carrier Classic** | Syracuse, New York | Syracuse<br>Ohio U. | L 72-97<br>L 65-70 |
| | **Jostens Classic** | Palestra | Temple<br>Bowling Green | L 58-81<br>W 94-54 |
| **1986-87** | **AMI Classic** | Miami, Florida | Penn State<br>Central Florida | L 58-59<br>W 68-43 |
| | **Hawaiian Tropic** Classic | Daytona Beach, Florida | Georgia<br>E. Kentucky | L 65-82<br>W 98-83 |
| | **Jostens Classic** | Palestra | St. Joseph's<br>Northeastern | L 70-77<br>W 102-85 |
| **1987-88** | **CBT Hartford Invitational**<br>*Champions; MVP - Lionel Simmons* | Hartford, Connecticut | Texas-S.A.<br>Delaware | W 74-51<br>W 86-72 |
| **1987-88** | **Jostens Classic** | Palestra | Villanova<br>Canisius | L 80-83<br>W 85-73 |
| **1988-89** | **Acme Boot Classic**<br>*Champions; MVP - Lionel Simmons* | Clarksville, Tennessee | Ga. Southern<br>Austin Peay | W 64-62<br>W 79-74 |
| **1988-89** | **Jostens Classic**<br>*Champions; MVP - Lionel Simmons* | Palestra | Pennsylvania<br>Long Beach St. | W 77-61<br>W 96-63 |
| | **Cotton States Classic** | Atlanta, GA | South Carolina<br>Georgia | W 85-67<br>L 85-95 |
| **1989-90** | **Coors Light Classic**<br>*Champions; MVP - Lionel Simmons* | Fresno, California | S. W. Missouri<br>Fresno State | W 62-58<br>W 75-63 |
| **1989-90** | **USF&G Sugar Bowl Classic**<br>*Champions; MVP - Lionel Simmons* | New Orleans, Louisiana | Ohio State<br>Florida | W 74-62<br>W 76-69 |
| **1990-91** | **Daiwa Ball**<br>*Champions; MVP - Doug Overton* | Tokyo, Japan | Baylor<br>Idaho | W 87-82<br>W 83-61 |
| **1991-92** | **Central Fidelity Classic** | Richmond, Virginia | California<br>Richmond | W 99-76<br>L 63-78 |
| | **Far West Classic** | Portland, Oregon | Oregon State<br>Oregon | L 80-92<br>W 105-75 |
| **1992-93** | **Valley Bank Fiesta Bowl** | Tucson, Arizona | West Virginia<br>Delaware St. | L 67-80<br>W 83-74 |
| **1993-94** | **Mile High Classic** | Boulder, Colorado | Yale<br>Colorado | W 78-69<br>L 65-84 |
| | **Big Island Classic** | Hilo, Hawaii | Creighton<br>Tenn. Tech<br>Ohio U. | W 66-56<br>W 109-93<br>L 80-100 |
| **1994-95** | **MetLife**<br>*Champions; MVP - Kareem Townes* | San Francisco, California | Cal Poly SLO<br>San Francisco | W 85-49<br>W 82-80 |
| | **Dr Pepper Classic**<br>*Champions; MVP - Kareem Townes* | Waco, Texas | Howard<br>Baylor | W 91-75<br>W 75-64 |
| **1995-96** | **Puerto Rico Shootout** | San Juan, Puerto Rico | Auburn<br>Ilinois State<br>W. Kentucky | L 60-70<br>L 65-72<br>L 63-71 |
| | **Sierra Medical Sun Classic** | El Paso, Texas | Texas-El Paso<br>Texas Tech | L 62-69<br>L 58-62 |
| **1996-97** | **Super Chevy Classic** | Iowa City, Iowa | Southern Miss.<br>Iowa | W 62-50<br>L 62-65 |
| | **Golden Bear Classic** | Berkeley, California | Cal Poly SLO<br>Howard | L 71-78<br>W 72-59 |
| **1997-98** | **Carrier Classic** | Syracuse, New York | Miami (Ohio)<br>Texas Southern | L 66-71<br>W 73-67 |
| | **Tribune Classic** | Tempe, Arizona | Arizona State<br>Boston Univ. | L 78-111<br>L 65-77 |
| **1998-99** | **Lobo Classic** | Albuquerque, New Mexico | Northeastern<br>Cornell | L 85-92<br>L 61-63 |
| | **Boilermaker Invitational** | West Lafayette, Indiana | E. Washington<br>Purdue | W 67-59<br>L 59-80 |
| **1999-00** | **Traditions Classic** | Tuscaloosa, Alabama | High Point<br>Alabama | W 85-62<br>L 70-85 |
| | **Cable Car Classic** | Santa Clara, California | Butler<br>Texas A&M | L 36-43<br>L 69-70 (OT) |
| **2000-01** | **Sooner Invitational** | Norman, Oklahoma | UNC-Wilmington<br>Oklahoma | W 78-71<br>L 89-72 |
| | **Golden Bear Classic** | Berkeley, California | Lafayette<br>California | W 81-78 (OT)<br>L 81-59 |
| **2001-02** | **Paradise Jam Tournament** | St. Thomas, U.S. Virgin Islands | Morris Brown<br>Clemson<br>U.A.B | W 69-49<br>L 69-81<br>W 63-58 |
| **2001-02** | **Gazette-Hawkeye Classic** | Iowa City, Iowa | SMU<br>Alabama State | L 63-72<br>L 42-55 |

# All-Time Leading Scorers

## 3,000 POINTS

**Lionel Simmons – 3,217 points; four years**

| Year | G | FG | FGA | FG% | FT | FTA | FT% | REB | AVG | PTS | AVG |
|---|---|---|---|---|---|---|---|---|---|---|---|
| 1986-87 | 33 | 263 | 500 | .526 | 142 | 186 | .763 | 322 | 9.8 | 670 | 20.3 |
| 1987-88 | 34 | 297 | 613 | .485 | 196 | 259 | .757 | 386 | 11.4 | 792 | 23.3 |
| 1988-89 | 32 | 349 | 716 | .487 | 189 | 266 | .711 | 365 | 11.4 | 908 | 28.4 |
| 1989-90 | 32 | 335 | 653 | .513 | 146 | 221 | .661 | 356 | 11.1 | 847 | 26.5 |
| **Totals** | **131** | **1244** | **2482** | **.501** | **673** | **932** | **.722** | **1429** | **10.9** | **3,217** | **24.6** |

## 2,000 POINTS

**MICHAEL BROOKS – 2,628 points; four years**

| Year | G | FG | FGA | FG% | FT | FTA | FT% | REB | AVG | PTS | AVG |
|---|---|---|---|---|---|---|---|---|---|---|---|
| 1976-77 | 29 | 241 | 490 | .492 | 97 | 152 | .638 | 311 | 14.1 | 579 | 20.0 |
| 1977-78 | 28 | 288 | 490 | .588 | 120 | 164 | .732 | 358 | 12.8 | 696 | 24.9 |
| 1978-79 | 26 | 245 | 443 | .533 | 116 | 161 | .720 | 347 | 13.4 | 606 | 23.3 |
| 1979-80 | 31 | 290 | 649 | .447 | 167 | 237 | .705 | 356 | 11.5 | 747 | 24.1 |
| **Totals** | **114** | **1064** | **2072** | **.514** | **500** | **714** | **.700** | **1372** | **12.8** | **2,628** | **23.1** |

**TOM GOLA – 2,461 points; four years**

| Year | G | FG | FGA | FG% | FT | FTA | FT% | REB | AVG | PTS | AVG |
|---|---|---|---|---|---|---|---|---|---|---|---|
| 1951-52 | 29 | 192 | 528 | .364 | 120 | 170 | .706 | 497 | 17.1 | 504 | 17.4 |
| 1952-53 | 28 | 186 | 451 | .412 | 145 | 186 | .780 | 434 | 15.5 | 517 | 18.5 |
| 1953-54 | 30 | 252 | 619 | .407 | 186 | 254 | .732 | 652 | 21.7 | 690 | 23.0 |
| 1954-55 | 31 | 274 | 624 | .439 | 202 | 267 | .757 | 618 | 19.9 | 750 | 24.2 |
| **Totals** | **118** | **904** | **222** | **.407** | **653** | **877** | **.745** | **2201** | **18.7** | **2,461** | **20.9** |

**RASUAL BUTLER – 2,125 points; 3.5 years**

| Year | G | FG | FGA | FG% | FT | FTA | FT% | REB | AVG | PTS | AVG |
|---|---|---|---|---|---|---|---|---|---|---|---|
| 1998-99 | 21 | 105 | 276 | .380 | 43 | 58 | .741 | 83 | 4.0 | 298 | 14.2 |
| 1999-00 | 28 | 183 | 459 | .381 | 67 | 82 | .817 | 148 | 5.3 | 516 | 18.4 |
| 2000-01 | 29 | 231 | 574 | .402 | 82 | 97 | .845 | 187 | 6.4 | 641 | 22.1 |
| 2001-02 | 32 | 233 | 537 | .433 | 147 | 172 | .854 | 261 | 9.0 | 670 | 20.9 |
| **Totals** | **110** | **752** | **1846** | **.407** | **339** | **409** | **.829** | **701** | **6.4** | **2,125** | **19.3** |

**DONNIE CARR – 2,067 points; four years**

| Year | G | FG | FGA | FG% | FT | FTA | FT% | REB | AVG | PTS | AVG |
|---|---|---|---|---|---|---|---|---|---|---|---|
| 1996-97 | 27 | 209 | 597 | .343 | 129 | 168 | .768 | 121 | 4.5 | 646 | 23.9 |
| 1997-98 | 27 | 164 | 469 | .350 | 77 | 95 | .811 | 59 | 2.2 | 485 | 18.0 |
| 1998-99 | 28 | 175 | 434 | .403 | 103 | 140 | .736 | 128 | 4.6 | 524 | 18.7 |
| 1999-00 | 23 | 135 | 360 | .375 | 84 | 107 | .785 | 74 | 3.2 | 412 | 17.1 |
| **Totals** | **105** | **683** | **1860** | **.367** | **393** | **510** | **.771** | **382** | **3.6** | **2,067** | **19.7** |

**STEVE BLACK – 2,012 points; four years**

| Year | G | FG | FGA | FG% | FT | FTA | FT% | REB | AVG | PTS | AVG |
|---|---|---|---|---|---|---|---|---|---|---|---|
| 1981-82 | 28 | 221 | 458 | .483 | 119 | 143 | .832 | 95 | 3.4 | 561 | 20.0 |
| 1982-83 | 19 | 167 | 336 | .497 | 48 | 62 | .774 | 49 | 2.6 | 382 | 20.1 |
| 1983-84 | 27 | 207 | 403 | .514 | 103 | 126 | .818 | 64 | 2.4 | 517 | 19.2 |
| 1984-85 | 28 | 239 | 459 | .521 | 74 | 89 | .832 | 87 | 3.1 | 552 | 19.7 |
| **Totals** | **102** | **834** | **1656** | **.504** | **344** | **420** | **.819** | **295** | **2.9** | **2,012** | **19.7** |

## 1,500 POINTS

**KAREEM TOWNES – 1,925 points; three years**

| Year | G | FG | FGA | FG% | FT | FTA | FT% | REB | AVG | PTS | AVG |
|---|---|---|---|---|---|---|---|---|---|---|---|
| 1992-93 | 27 | 203 | 550 | .369 | 104 | 149 | .698 | 95 | 3.5 | 607 | 22.5 |
| 1993-94 | 27 | 202 | 540 | .374 | 115 | 149 | .772 | 92 | 3.4 | 619 | 22.9 |
| 1994-95 | 27 | 242 | 553 | .438 | 112 | 139 | .806 | 88 | 3.3 | 699 | 25.9 |
| **Totals** | **81** | **647** | **1643** | **.394** | **331** | **437** | **.757** | **275** | **3.4** | **1,925** | **23.8** |

## ALL-TIME LEADING SCORERS

**RANDY WOODS – 1,811 points; three years**

| Year | G | FG | FGA | FG% | FT | FTA | FT% | REB | AVG | PTS | AVG |
|---|---|---|---|---|---|---|---|---|---|---|---|
| 1989-90 | 32 | 146 | 371 | .394 | 56 | 76 | .737 | 101 | 3.2 | 425 | 13.3 |
| 1990-91 | 25 | 177 | 415 | .427 | 105 | 132 | .796 | 123 | 4.9 | 539 | 21.6 |
| 1991-92 | 31 | 272 | 653 | .417 | 182 | 224 | .813 | 194 | 6.3 | 847 | 27.3 |
| **Totals** | **88** | **595** | **1439** | **.414** | **343** | **432** | **.794** | **418** | **4.8** | **1,811** | **20.6** |

**RALPH LEWIS – 1,807 points; four years**

| Year | G | FG | FGA | FG% | FT | FTA | FT% | REB | AVG | PTS | AVG |
|---|---|---|---|---|---|---|---|---|---|---|---|
| 1981-82 | 25 | 83 | 174 | .477 | 61 | 100 | .610 | 158 | 6.3 | 227 | 9.1 |
| 1982-83 | 32 | 156 | 339 | .460 | 106 | 158 | .671 | 259 | 8.1 | 418 | 13.1 |
| 1983-84 | 31 | 237 | 404 | .587 | 164 | 220 | .746 | 281 | 9.1 | 638 | 20.6 |
| 1984-85 | 28 | 201 | 360 | .558 | 122 | 165 | .739 | 268 | 9.6 | 524 | 18.7 |
| **Totals** | **116** | **677** | **1277** | **.530** | **453** | **643** | **.705** | **966** | **8.3** | **1,807** | **15.6** |

**DOUG OVERTON – 1,795 points; four years**

| Year | G | FG | FGA | FG% | FT | FTA | FT% | REB | AVG | PTS | AVG |
|---|---|---|---|---|---|---|---|---|---|---|---|
| 1987-88 | 34 | 110 | 221 | .498 | 37 | 44 | .841 | 81 | 2.4 | 265 | 7.8 |
| 1988-89 | 32 | 174 | 352 | .494 | 47 | 59 | .797 | 101 | 3.2 | 421 | 13.2 |
| 1989-90 | 32 | 201 | 387 | .519 | 95 | 119 | .798 | 133 | 4.2 | 551 | 17.2 |
| 1990-91 | 25 | 199 | 447 | .445 | 106 | 128 | .828 | 104 | 4.2 | 558 | 22.3 |
| **Totals** | **123** | **684** | **1407** | **.486** | **285** | **350** | **.814** | **419** | **3.4** | **1,795** | **14.6** |

**VICTOR THOMAS – 1,765 points; four years**

| Year | G | FG | FGA | FG% | FT | FTA | PCT | REB | AVG | PTS | AVG |
|---|---|---|---|---|---|---|---|---|---|---|---|
| 1997-98 | 27 | 94 | 211 | .445 | 74 | 109 | .679 | 126 | 11.3 | 305 | 11.3 |
| 1998-99 | 28 | 142 | 298 | .477 | 87 | 137 | .635 | 164 | 15.5 | 435 | 15.5 |
| 1999-00 | 28 | 157 | 341 | .460 | 98 | 142 | .690 | 244 | 16.2 | 454 | 16.2 |
| 2000-01 | 29 | 199 | 450 | .442 | 126 | 169 | .746 | 197 | 19.7 | 571 | 19.7 |
| **Totals** | **112** | **592** | **1300** | **.455** | **385** | **557** | **.691** | **731** | **731** | **1765** | **15.8** |

**TIM LEGLER – 1,699 points; four years**

| Year | G | FG | FGA | FG% | FT | FTA | FT% | REB | AVG | PTS | AVG |
|---|---|---|---|---|---|---|---|---|---|---|---|
| 1984-85 | 26 | 69 | 147 | .469 | 17 | 24 | .708 | 72 | 2.8 | 155 | 6.0 |
| 1985-86 | 28 | 158 | 315 | .502 | 45 | 54 | .833 | 110 | 3.9 | 361 | 12.9 |
| 1986-87 | 33 | 233 | 487 | .478 | 93 | 119 | .782 | 147 | 4.5 | 616 | 18.7 |
| 1987-88 | 34 | 203 | 414 | .490 | 57 | 71 | .803 | 139 | 4.1 | 567 | 16.7 |
| **Totals** | **121** | **663** | **1363** | **.486** | **212** | **268** | **.791** | **468** | **3.9** | **1,699** | **14.0** |

**JACK HURD – 1,693 points; four years**

| Year | G | FG | FGA | FG% | FT | FTA | FT% | REB | AVG | PTS | AVG |
|---|---|---|---|---|---|---|---|---|---|---|---|
| 1988-89 | 32 | 144 | 302 | .477 | 51 | 66 | .773 | 98 | 3.1 | 409 | 12.8 |
| 1989-90 | 32 | 98 | 256 | .383 | 25 | 38 | .658 | 105 | 3.3 | 265 | 8.3 |
| 1990-91 | 29 | 160 | 401 | .399 | 76 | 113 | .673 | 163 | 5.6 | 460 | 15.9 |
| 1991-92 | 31 | 195 | 455 | .429 | 56 | 80 | .700 | 186 | 6.0 | 559 | 18.0 |
| **Totals** | **124** | **597** | **1414** | **.422** | **208** | **297** | **.700** | **552** | **4.5** | **1,693** | **13.7** |

**KEN DURRETT – 1,679 points; three years**

| Year | G | FG | FGA | FG% | FT | FTA | FT% | REB | AVG | PTS | AVG |
|---|---|---|---|---|---|---|---|---|---|---|---|
| 1968-69 | 24 | 191 | 365 | .523 | 98 | 136 | .721 | 284 | 11.8 | 480 | 20.0 |
| 1969-70 | 26 | 249 | 539 | .462 | 134 | 184 | .728 | 315 | 12.1 | 632 | 24.3 |
| 1970-71 | 21 | 211 | 440 | .480 | 145 | 189 | .767 | 251 | 12.0 | 567 | 27.0 |
| **Totals** | **71** | **651** | **1344** | **.484** | **377** | **509** | **.741** | **850** | **12.0** | **1,679** | **23.7** |

**HUBIE MARSHALL – 1,576 points; three years**

| Year | G | FG | FGA | FG% | FT | FTA | FT% | REB | AVG | PTS | AVG |
|---|---|---|---|---|---|---|---|---|---|---|---|
| 1964-65 | 23 | 143 | 328 | .436 | 67 | 79 | .848 | 86 | 3.7 | 353 | 15.4 |
| 1965-66 | 25 | 277 | 584 | .474 | 120 | 142 | .845 | 105 | 4.2 | 674 | 27.0 |
| 1966-67 | 26 | 220 | 491 | .448 | 109 | 129 | .845 | 133 | 5.1 | 549 | 21.1 |
| **Totals** | **74** | **640** | **1403** | **.456** | **296** | **350** | **.846** | **324** | **4.4** | **1,576** | **21.3** |

**BILLY TAYLOR – 1,554 points; three years**

| Year | G | FG | FGA | FG% | FT | FTA | FT% | REB | AVG | PTS | AVG |
|---|---|---|---|---|---|---|---|---|---|---|---|
| 1972-73 | 25 | 204 | 421 | .485 | 36 | 55 | .655 | 154 | 6.2 | 444 | 17.8 |
| 1973-74 | 28 | 242 | 502 | .482 | 67 | 101 | .663 | 197 | 7.0 | 551 | 19.7 |
| 1974-75 | 29 | 247 | 511 | .483 | 65 | 93 | .699 | 162 | 5.6 | 559 | 19.3 |
| **Totals** | **82** | **693** | **1434** | **.483** | **168** | **249** | **.675** | **513** | **5.6** | **1,554** | **19.0** |

# ALL-TIME LEADING SCORERS

## ALL-TIME 1000-POINT SCORERS

| Name | Years | Games | Field Goals | Free Throws | Total Points | Avg. |
|---|---|---|---|---|---|---|
| Lionel Simmons | 1986-90 | 131 | 1,244* | 673 | 3,217 | 24.6 |
| Michael Brooks | 1976-80 | 114 | 1,064 | 500 | 2,628 | 23.1 |
| Tom Gola | 1951-55 | 118 | 904 | 653 | 2,461 | 19.3 |
| Rasual Butler | 1998-02 | 110 | 752 | 339 | 2,125 | 18.7 |
| Donnie Carr | 1996-2000 | 105 | 683* | 393 | 2,067 | 19.7 |
| Steve Black | 1981-85 | 102 | 834 | 344 | 2,012 | 19.7 |
| Kareem Townes | 1992-95 | 81 | 647* | 331 | 1,925 | 23.8 |
| Randy Woods | 1989-92 | 88 | 595* | 343 | 1,811 | 20.6 |
| Ralph Lewis | 1981-85 | 116 | 677 | 453 | 1,807 | 15.6 |
| Doug Overton | 1987-91 | 123 | 826* | 285 | 1,795 | 14.6 |
| Victor Thomas | 1997-01 | 112 | 592* | 385 | 1,765 | 15.8 |
| Tim Legler | 1984-88 | 121 | 663* | 212 | 1,699 | 14.0 |
| Jack Hurd | 1988-92 | 124 | 597* | 208 | 1,693 | 13.7 |
| Ken Durrett | 1968-71 | 71 | 651 | 377 | 1,679 | 23.6 |
| Hubie Marshall | 1964-67 | 74 | 640 | 296 | 1,576 | 21.3 |
| Bill Taylor | 1972-75 | 82 | 693 | 168 | 1,554 | 18.9 |
| Larry Foust | 1946-50 | 103 | 573 | 318 | 1,464 | 14.2 |
| Larry Cannon | 1966-69 | 75 | 566 | 298 | 1,430 | 19.1 |
| Frank Corace | 1961-64 | 73 | 583 | 245 | 1,411 | 19.3 |
| Larry Koretz | 1983-87 | 120 | 548* | 218 | 1,382 | 11.5 |
| Paul Burke | 1991-95 | 109 | 450* | 273 | 1,368 | 12.6 |
| Kurt Kanaskie | 1976-80 | 105 | 547 | 262 | 1,356 | 12.9 |
| Mike Gizzi | 1994-98 | 110 | 437* | 259 | 1,319 | 12.0 |
| Charlie Wise | 1972-76 | 97 | 503 | 239 | 1,245 | 12.8 |
| Norm Grekin | 1950-53 | 88 | 460 | 323 | 1,243 | 14.1 |
| Mo Connolly | 1976-80 | 108 | 492 | 248 | 1,232 | 11.4 |
| Bernie Williams | 1966-69 | 74 | 528 | 174 | 1,230 | 16.6 |
| Chip Greenberg | 1982-86 | 110 | 416 | 395 | 1,227 | 11.2 |
| Jim Crawford | 1970-73 | 77 | 430 | 353 | 1,213 | 15.8 |
| Fred Iehle | 1949-53 | 94 | 511 | 182 | 1,204 | 12.8 |
| Bob Walters | 1943-47 | 80 | | | 1,193 | 14.9 |
| Craig Conlin | 1985-89 | 119 | 470 | 219 | 1,159 | 9.7 |
| Alonzo Lewis | 1954-57 | 82 | 424 | 289 | 1,137 | 13.9 |
| Donn Wilber | 1973-77 | 90 | 448 | 231 | 1,127 | 12.5 |
| Joe Bryant | 1973-75 | 54 | 456 | 206 | 1,118 | 20.7 |
| Romaine Haywood | 1993-96 | 81 | 392* | 163 | 1,083 | 13.4 |
| Albert Butts | 1981-84 | 88 | 374 | 312 | 1,060 | 12.0 |
| Bob McAteer | 1959-62 | 69 | 395 | 266 | 1,056 | 15.3 |
| George Paull | 1964-67 | 74 | 393 | 230 | 1,016 | 13.7 |
| Bob Fields | 1969-71 | 52 | 417 | 182 | 1,016 | 19.5 |
| Rich Tarr | 1984-88 | 119 | 359* | 186 | 1,004 | 8.4 |

** Includes three-point field goals.*

## 500-POINT SCORERS – SEASON

| Name | Years | Games | Field Goals | Free Throws | Total Points | Avg. |
|---|---|---|---|---|---|---|
| Lionel Simmons | 1988-89 | 32 | 349* | 189 | 908 | 28.4 |
| Randy Woods | 1991-92 | 31 | 272* | 182 | 847 | 27.3 |
| Lionel Simmons | 1989-90 | 32 | 335* | 146 | 847 | 26.5 |
| Lionel Simmons | 1987-88 | 34 | 297* | 196 | 792 | 23.3 |
| Tom Gola | 1954-55 | 31 | 274 | 202 | 750 | 24.2 |
| Michael Brooks | 1979-80 | 31 | 290 | 167 | 747 | 24.1 |
| Kareem Townes | 1994-95 | 27 | 242* | 112 | 699 | 25.9 |
| Michael Brooks | 1977-78 | 28 | 288 | 120 | 696 | 24.9 |
| Tom Gola | 1953-54 | 30 | 252 | 186 | 690 | 23.0 |
| Rasual Butler | 2001-02 | 32 | 233 | 147 | 670 | 20.9 |
| Hubie Marshall | 1965-66 | 25 | 277 | 120 | 674 | 26.9 |
| Lionel Simmons | 1986-87 | 33 | 263* | 142 | 670 | 20.3 |
| Donnie Carr | 1996-97 | 27 | 209* | 129 | 646 | 23.9 |
| Rasual Butler | 2000-01 | 29 | 231* | 82 | 641 | 22.1 |
| Ralph Lewis | 1983-84 | 31 | 237 | 164 | 638 | 20.6 |
| Ken Durrett | 1969-70 | 26 | 249 | 134 | 632 | 24.3 |
| Joe Bryant | 1974-75 | 29 | 256 | 120 | 632 | 21.8 |
| Kareem Townes | 1993-94 | 27 | 202* | 115 | 619 | 22.9 |
| Tim Legler | 1986-87 | 33 | 233* | 93 | 616 | 18.7 |
| Kareem Townes | 1992-93 | 27 | 203* | 97 | 607 | 22.5 |
| Michael Brooks | 1978-79 | 26 | 245 | 116 | 606 | 23.3 |
| Bob Fields | 1970-71 | 27 | 247 | 111 | 605 | 22.4 |
| Frank Corace | 1963-64 | 25 | 242 | 117 | 601 | 24.0 |
| Michael Brooks | 1976-77 | 29 | 241 | 97 | 579 | 19.9 |
| Victor Thomas | 2000-01 | 29 | 199* | 126 | 571 | 19.7 |
| Ken Durrett | 1970-71 | 21 | 211 | 145 | 567 | 27.0 |
| Tim Legler | 1987-88 | 34 | 203* | 57 | 567 | 16.7 |
| Steve Black | 1981-82 | 28 | 221 | 119 | 561 | 20.0 |
| Jack Hurd | 1991-92 | 31 | 195* | 56 | 559 | 18.0 |
| Bill Taylor | 1974-75 | 29 | 247 | 65 | 559 | 19.3 |
| Doug Overton | 1990-91 | 25 | 253* | 106 | 558 | 22.3 |
| Steve Black | 1984-85 | 28 | 239 | 74 | 552 | 19.7 |
| Bill Taylor | 1973-74 | 28 | 242 | 67 | 551 | 19.7 |
| Doug Overton | 1989-90 | 32 | 201* | 95 | 551 | 17.2 |
| Hubie Marshall | 1966-67 | 26 | 220 | 109 | 549 | 21.1 |
| Larry Cannon | 1967-68 | 28 | 207 | 132 | 546 | 19.5 |
| Bob McAteer | 1961-62 | 25 | 205 | 133 | 543 | 21.7 |
| Romaine Haywood | 1995-96 | 30 | 197* | 85 | 542 | 18.1 |
| **Gary Neal** | **2002-03** | **29** | **169*** | **116** | **540** | **18.6** |
| Randy Woods | 1990-91 | 25 | 257* | 105 | 539 | 21.6 |
| Donnie Carr | 1999-99 | 28 | 175* | 103 | 524 | 18.7 |
| Ralph Lewis | 1984-85 | 28 | 201 | 122 | 524 | 18.7 |
| Tom Gola | 1952-53 | 28 | 186 | 145 | 517 | 18.5 |
| Steve Black | 1983-84 | 27 | 207 | 103 | 517 | 19.1 |
| Rasual Butler | 1999-00 | 28 | 183* | 67 | 516 | 18.4 |
| Tom Gola | 1951-52 | 29 | 192 | 120 | 504 | 17.4 |

** Includes 3-point field goals*

**Active player in bold**

# All-Time Statistical Leaders

## Scoring

### YEAR-BY-YEAR SCORING LEADERS

| Season | Player | Points | Avg |
|---|---|---|---|
| **2002-03** | **Gary Neal** | **540** | **18.6** |
| 2001-02 | Rasual Butler | 670 | 20.9 |
| 2000-01 | Rasual Butler | 641 | 22.1 |
| 1999-00 | Rasual Butler | 516 | 18.4 |
| 1998-99 | Donnie Carr | 524 | 18.7 |
| 1997-98 | Donnie Carr | 485 | 18.0 |
| 1996-97 | Donnie Carr | 646 | 23.9 |
| 1995-96 | Romaine Haywood | 542 | 18.1 |
| 1994-95 | Kareem Townes | 699 | 25.9 |
| 1993-94 | Kareem Townes | 619 | 22.9 |
| 1992-93 | Kareem Townes | 607 | 22.5 |
| 1991-92 | Randy Woods | 847 | 27.3 |
| 1990-91 | Doug Overton | 558 | 22.3 |
| 1989-90 | Lionel Simmons | 847 | 26.5 |
| 1988-89 | Lionel Simmons | 908 | 28.4 |
| 1987-88 | Lionel Simmons | 792 | 23.3 |
| 1986-87 | Lionel Simmons | 670 | 20.3 |
| 1985-86 | Chip Greenberg | 471 | 16.8 |
| 1984-85 | Steve Black | 562 | 19.7 |
| 1983-84 | Ralph Lewis | 638 | 20.6 |
| 1982-83 | Steve Black | 382 | 20.1 |
| 1981-82 | Steve Black | 561 | 20.0 |
| 1980-81 | Stan Williams | 448 | 16.6 |
| 1979-80 | Michael Brooks | 747 | 24.1 |
| 1978-79 | Michael Brooks | 606 | 23.3 |
| 1977-78 | Michael Brooks | 696 | 24.9 |
| 1976-77 | Michael Brooks | 579 | 19.9 |
| 1975-76 | Donn Wilber | 446 | 17.2 |
| 1974-75 | Joe Bryant | 632 | 21.8 |
| 1973-74 | Bill Taylor | 551 | 19.7 |
| 1972-73 | Jim Crawford | 489 | 19.6 |
| 1971-72 | Jim Crawford | 394 | 15.7 |
| 1970-71 | Ken Durrett | 567 | 27.0 |
| 1969-70 | Ken Durrett | 632 | 24.3 |
| 1968-69 | Ken Durrett | 480 | 20.0 |
| 1967-68 | Larry Cannon | 546 | 19.5 |
| 1966-67 | Hubie Marshall | 549 | 21.1 |
| 1965-66 | Hubie Marshall | 674 | 27.0 |
| 1964-65 | Curt Fromal | 441 | 19.2 |
| 1963-64 | Frank Corace | 601 | 24.0 |
| 1962-63 | Frank Corace | 441 | 18.4 |
| 1961-62 | Bob McAteer | 543 | 21.7 |
| 1960-61 | Bill Raftery | 392 | 17.8 |
| 1959-60 | Robert Alden | 360 | 16.4 |
| 1958-59 | Joey Heyer | 402 | 17.4 |
| 1957-58 | Bill Katheder | 326 | 13.0 |
| 1956-57 | Alonzo Lewis | 459 | 17.2 |
| 1955-56 | Alonzo Lewis | 326 | 13.0 |
| 1954-55 | Tom Gola | 750 | 24.2 |
| 1953-54 | Tom Gola | 690 | 23.0 |
| 1952-53 | Tom Gola | 517 | 18.5 |
| 1951-52 | Tom Gola | 505 | 15.8 |
| 1950-51 | Jack George | 469 | 16.2 |
| 1949-50 | Larry Foust | 355 | 14.2 |
| 1948-49 | Larry Foust | 453 | 16.2 |
| 1947-48 | Bob Walters | 348 | 13.4 |
| 1946-47 | Bob Walters | 367 | 16.0 |
| 1945-46 | Bob Walters | 263 | 13.8 |
| 1944-45 | Bob Walters | 215 | 13.4 |

### SCORING AVERAGE – SEASON

| Avg. | Name | Years |
|---|---|---|
| 28.4 | Lionel Simmons | 1988-89 |
| 27.3 | Randy Woods | 1991-92 |
| 27.0 | Ken Durrett | 1970-71 |
| 27.0 | Hubie Marshall | 1965-66 |
| 26.5 | Lionel Simmons | 1989-90 |
| 25.9 | Kareem Townes | 1994-95 |
| 24.9 | Michael Brooks | 1977-78 |
| 24.3 | Ken Durrett | 1969-70 |
| 24.2 | Tom Gola | 1954-55 |
| 24.1 | Michael Brooks | 1979-80 |
| 24.0 | Frank Corace | 1963-64 |
| 23.9 | Donnie Carr | 1996-97 |

*(1,000-point minimum)*

### SCORING AVERAGE – CAREER

| Avg. | Name | Years |
|---|---|---|
| 24.6 | Lionel Simmons | 1986-90 |
| 23.8 | Kareem Townes | 1992-95 |
| 23.7 | Ken Durrett | 1968-71 |
| 23.1 | Michael Brooks | 1976-80 |
| 21.3 | Hubie Marshall | 1964-67 |
| 20.9 | Tom Gola | 1951-55 |
| 20.9 | Rasual Butler | 1998-02 |
| 20.6 | Randy Woods | 1989-92 |
| 20.3 | Joe Bryant | 1973-75 |
| 20.2 | Donnie Carr | 1996-2000 |
| 19.7 | Steve Black | 1981-85 |
| 19.5 | Bob Fields | 1969-71 |
| 19.3 | Frank Corace | 1961-64 |
| 19.1 | Larry Cannon | 1966-69 |

### POINTS IN A GAME

| Name | Opponent | Points |
|---|---|---|
| Kareem Townes | Loyola (Ill.) Feb. 4, 1995 | 52 |
| Michael Brooks | at Brigham Young Dec. 15, 1979 | 51 |
| Randy Woods | at Loyola Marymount Dec. 31, 1990 | 46 |
| Doug Overton | at Loyola Marymount Dec. 31, 1990 | 45 |
| Ken Durrett | W. Kentucky Jan. 16, 1971 | 45 |
| Rasual Butler | Rhode Island Feb. 23, 2002 | 44 |
| Randy Woods | Fairfield Mar. 7, 1992 | 42 |
| Randy Woods | California Nov. 29, 1991 | 42 |
| Hubie Marshall | Louisville Mar. 2, 1966 | 42 |
| Hubie Marshall | Albright Dec. 1, 1965 | 42 |
| Bob McAteer | Millersville Dec. 1, 1961 | 42 |
| Donnie Carr | Fordham Feb. 27, 1997 | 41 |
| Tom Gola | Loyola (Md.) Jan. 6, 1954 | 41 |
| Randy Woods | Loyola (Md.) Feb. 9, 1992 | 40 |
| Doug Overton | Fairfield Jan. 31, 1991 | 40 |
| Lionel Simmons | at Manhattan Feb. 10, 1990 | 40 |
| Steve Black | Temple (2OT) Feb. 26, 1983 | 40 |
| Ken Durrett | at Lafayette Jan. 23, 1971 | 40 |
| Ken Durrett | at Niagara Jan. 20, 1971 | 40 |
| Ken Durrett | Miami (Fla.) Dec. 9, 1970 | 40 |
| Ken Durrett | at St. Francis (Pa.) Jan. 28, 1969 | 40 |
| Hubie Marshall | American Feb. 2, 1966 | 40 |

# Field Goals

## FIELD GOAL PERCENTAGE – CAREER

*(minimum 400-made)*

| Pct. | (Made/Att.) | Name | Years |
|---|---|---|---|
| 59.7 | (470/800) | Craig Conlin | 1985-89 |
| 53.8 | (1064/1,976) | Michael Brooks | 1976-80 |
| 53.4 | (448/839) | Donn Wilber | 1973-77 |
| 53.0 | (677/1,277) | Ralph Lewis | 1981-85 |
| 50.5 | (415/821) | Kevin Lynam | 1997-81 |
| 50.4 | (834/1,656) | Steve Black | 1981-85 |
| 50.1 | (1244/2,482) | Lionel Simmons | 1986-90 |
| 48.8 | (503/1,031) | Charlie Wise | 1972-76 |
| 48.8 | (456/935) | Joe Bryant | 1973-75 |
| 48.6 | (684/1,407) | Doug Overton | 1987-91 |
| 48.6 | (663/1,363) | Tim Legler | 1984-88 |
| 48.6 | (693/1,427) | Bill Taylor | 1972-75 |

## FIELD GOAL PERCENTAGE – SEASON

| Pct. | (Made/Att.) | Name | Years |
|---|---|---|---|
| 64.6 | (144/223) | Craig Conlin | 1987-88 |
| 58.8 | (245/443) | Michael Brooks | 1978-79 |
| 58.7 | (237/404) | Ralph Lewis | 1983-84 |
| 58.5 | (62/106) | Craig Conlin | 1985-86 |
| 58.3 | (166/346) | Donn Wilber | 1975-76 |

## FIELD GOALS MADE – CAREER

| No. | Name | Years |
|---|---|---|
| 1,244 | Lionel Simmons | 1986-90 |
| 1,064 | Michael Brooks | 1976-80 |
| 904 | Tom Gola | 1951-55 |
| 834 | Steve Black | 1981-85 |
| 752 | Rasual Butler | 1998-02 |
| 693 | Bill Taylor | 1972-75 |
| 684 | Doug Overton | 1987-91 |
| 683 | Donnie Carr | 1996-2000 |
| 677 | Ralph Lewis | 1981-85 |
| 663 | Tim Legler | 1984-88 |
| 651 | Ken Durrett | 1968-71 |
| 647 | Kareem Townes | 1992-95 |
| 640 | Hubie Marshall | 1964-67 |
| 597 | Jack Hurd | 1988-92 |
| 595 | Randy Woods | 1989-92 |
| 592 | Victor Thomas | 1997-01 |

## FIELD GOALS MADE – SEASON

| No. | Name | Years |
|---|---|---|
| 349 | Lionel Simmons | 1988-89 |
| 335 | Lionel Simmons | 1989-90 |
| 297 | Lionel Simmons | 1987-88 |
| 290 | Michael Brooks | 1979-80 |
| 288 | Michael Brooks | 1978-79 |

## FIELD GOALS ATTEMPTED – CAREER

| No. | Name | Years |
|---|---|---|
| 2,482 | Lionel Simmons | 1986-90 |
| 2,222 | Tom Gola | 1951-55 |
| 1,976 | Michael Brooks | 1976-80 |
| 1,846 | Rasual Butler | 1998-02 |
| 1,860 | Donnie Carr | 1996-2000 |
| 1,656 | Steve Black | 1981-85 |
| 1,643 | Kareem Townes | 1992-95 |
| 1,439 | Randy Woods | 1989-92 |
| 1,427 | Bill Taylor | 1972-75 |
| 1,411 | Jack Hurd | 1988-92 |
| 1,407 | Doug Overton | 1987-91 |
| 1,403 | Hubie Marshall | 1964-67 |
| 1,400 | Frank Corace | 1961-64 |

## FIELD GOALS ATTEMPTED – SEASON

| No. | Name | Year |
|---|---|---|
| 716 | Lionel Simmons | 1988-89 |
| 653 | Randy Woods | 1991-92 |
| 653 | Lionel Simmons | 1989-90 |
| 624 | Tom Gola | 1954-55 |
| 619 | Tom Gola | 1953-54 |
| 613 | Lionel Simmons | 1987-88 |

*(150 or more attempts)*

## FIELD GOAL PERCENTAGE LEADERS YEAR-BY-YEAR

| Season | Player | Made/Att. | Pct. |
|---|---|---|---|
| **2002-03** | **Steve Smith** | **106/208** | **51.0** |
| 2001-02 | Chuk. Okosa | 143/317 | 45.1 |
| 2000-01 | Victor Thomas | 199/450 | 44.2 |
| 1999-00 | Victor Thomas | 157/341 | 46.0 |
| 1998-99 | Victor Thomas | 142/298 | 42.1 |
| 1997-98 | K'Zell Wesson | 136/273 | 49.8 |
| 1996-97 | Mike Gizzi | 137/369 | 37.1 |
| 1995-96 | Everett Catlin | 84/172 | 48.8 |
| 1994-95 | Kareem Townes | 242/553 | 43.8 |
| 1993-94 | Terquin Mott | 83/164 | 50.6 |
| 1992-93 | Blitz Wooten | 85/163 | 52.2 |
| 1991-92 | Milko Lieverst | 118/215 | 54.9 |
| 1990-91 | Milko Lieverst | 79/158 | 50.0 |
| 1989-90 | Doug Overton | 201/387 | 51.9 |
| 1988-89 | Craig Conlin | 135/226 | 59.7 |
| 1987-88 | Craig Conlin | 144/223 | 64.6 |
| 1986-87 | Craig Conlin | 129/245 | 52.7 |
| 1985-86 | Chip Greenberg | 155/303 | 51.2 |
| 1984-85 | Ralph Lewis | 201/360 | 55.8 |
| 1983-84 | Ralph Lewis | 237/404 | 58.7 |
| 1982-83 | Albert Butts | 147/266 | 55.3 |
| 1981-82 | Tom Piotrowski | 133/261 | 51.0 |
| 1980-81 | Don Word | 109/210 | 51.9 |
| 1979-80 | Michael Brooks | 290/553 | 52.4 |
| 1978-79 | Michael Brooks | 245/443 | 55.3 |
| 1977-78 | Michael Brooks | 288/490 | 58.8 |
| 1976-77 | Donn Wilber | 194/333 | 58.3 |
| 1975-76 | Mike Arizin | 121/244 | 49.6 |
| 1974-75 | Donn Wilber | 82/149 | 55.1 |
| 1973-74 | Glenn Collier | 94/180 | 52.2 |
| 1972-73 | Jim Crawford | 167/314 | 53.2 |
| 1971-72 | Frank Doyle | 128/258 | 49.6 |
| 1970-71 | Ken Durrett | 211/440 | 47.9 |
| 1969-70 | Fran Dunphy | 201/425 | 47.2 |
| 1968-69 | Ken Durrett | 191/365 | 52.3 |
| 1967-68 | Dave Ervin | 105/201 | 52.2 |
| 1966-67 | George Paull | 141/266 | 53.1 |
| 1965-66 | Hubie Marshall | 277/584 | 47.6 |
| 1964-65 | George Paull | 112/223 | 50.2 |
| 1963-64 | Frank Corace | 242/548 | 44.2 |
| 1962-63 | Tony Abbott | 127/278 | 45.7 |
| 1961-62 | Walt Sampson | 100/221 | 45.2 |
| 1960-61 | George Friedrich | 90/174 | 51.7 |
| 1959-60 | Joey Heyer | 147/362 | 40.6 |
| 1958-59 | Robert Herdelin | 144/256 | 56.2 |
| 1957-58 | Al Ferner | 85/162 | 52.4 |
| 1956-57 | Tom Garberina | 148/294 | 50.3 |
| 1955-56 | Alonzo Lewis | 132/277 | 47.6 |
| 1954-55 | Tom Gola | 274/624 | 43.9 |
| 1953-54 | Tom Gola | 252/619 | 40.7 |
| 1952-53 | Tom Gola | 186/451 | 41.2 |
| 1951-52 | Tom Gola | 192/528 | 36.4 |
| 1950-51 | Jack George | 200/518 | 38.6 |

*(minimum 200-made)*

# Free Throws

## FREE THROW PERCENTAGE – CAREER

| Pct. | (Made/Att) | Name | Years |
|---|---|---|---|
| 84.6 | (296/350) | Hubie Marshall | 1964-67 |
| 83.0 | (339/409) | Rasual Butler | 1998-02 |
| 82.1 | (262/319) | Kurt Kanaskie | 1976-80 |
| 81.9 | (344/420) | Steve Black | 1981-85 |
| 81.4 | (285/350) | Doug Overton | 1987-91 |
| 80.5 | (248/308) | Mo Connolly | 1976-80 |
| 79.4 | (343/432) | Randy Woods | 1989-92 |
| 79.4 | (239/301) | Charlie Wise | 1972-76 |
| 79.1 | (212/268) | Tim Legler | 1984-88 |
| 78.2 | (219/280) | Craig Conlin | 1985-89 |
| 78.1 | (395/506) | Chip Greenberg | 1982-86 |
| 77.1 | (393/510) | Donnie Carr | 1996-00 |
| 76.2 | (266/349) | Bob McAteer | 1959-62 |
| 75.7 | (331/437) | Kareem Townes | 1992-95 |
| 75.2 | (231/307) | Donn Wilber | 1973-77 |
| 75.0 | (273/364) | Paul Burke | 1991-95 |
| 74.9 | (230/307) | George Paull | 1964-67 |

## FREE THROW PERCENTAGE – SEASON

| Pct. | (Made/Att.) | Name | Season |
|---|---|---|---|
| 91.7 | (55/60) | Kurt Kanaskie | 1978-79 |
| 85.5 | (147/172) | Rasual Butler | 2001-02 |
| 85.4 | (105/123) | Charlie Wise | 1974-75 |
| 84.5 | (82/97) | Rasual Butler | 2000-01 |
| 85.2 | (98/115) | Mo Connolly | 1979-80 |
| 84.8 | (67/79) | Hubie Marshall | 1964-65 |
| 84.5 | (120/142) | Hubie Marshall | 1965-66 |
| 84.5 | (109/129) | Hubie Marshall | 1964-65 |

## FREE THROWS MADE – CAREER

| No. | Name | Years |
|---|---|---|
| 673 | Lionel Simmons | 1986-90 |
| 653 | Tom Gola | 1951-55 |
| 500 | Michael Brooks | 1976-80 |
| 453 | Ralph Lewis | 1981-85 |
| 395 | Chip Greenberg | 1982-86 |
| 393 | Donnie Carr | 1996-20 |
| 385 | Victor Thomas | 1997-01 |
| 377 | Ken Durrett | 1968-71 |
| 353 | Jim Crawford | 1970-73 |
| 344 | Steve Black | 1981-85 |
| 343 | Randy Woods | 1989-92 |
| 339 | Rasual Butler | 1998-02 |
| 331 | Kareem Townes | 1992-95 |
| 323 | Norm Grekin | 1949-53 |
| 318 | Larry Foust | 1946-50 |

## FREE THROWS MADE – SEASON

| No. | Name | Years |
|---|---|---|
| 202 | Tom Gola | 1954-55 |
| 196 | Lionel Simmons | 1987-88 |
| 189 | Lionel Simmons | 1988-89 |
| 186 | Tom Gola | 1953-54 |
| 182 | Randy Woods | 1991-92 |
| 167 | Michael Brooks | 1979-80 |
| 164 | Alonzo Lewis | 1983-84 |
| 147 | Rasual Butler | 2001-02 |
| 146 | Lionel Simmons | 1989-90 |

## FREE THROWS ATTEMPTED – CAREER

| No. | Name | Years |
|---|---|---|
| 932 | Lionel Simmons | 1986-90 |
| 877 | Tom Gola | 1951-55 |
| 838 | Ralph Lewis | 1981-85 |
| 714 | Michael Brooks | 1976-80 |
| 654 | Jim Crawford | 1970-73 |
| 557 | Victor Thomas | 1997-01 |
| 512 | Albert Butts | 1981-84 |
| 510 | Donnie Carr | 1996-2000 |
| 509 | Ken Durrett | 1968-71 |
| 506 | Chip Greenberg | 1982-86 |
| 459 | Norm Grekin | 1949-53 |
| 437 | Kareem Townes | 1992-95 |
| 432 | Randy Woods | 1991-92 |
| 429 | Alonzo Lewis | 1954-57 |

## FREE THROWS ATTEMPTED – SEASON

| No. | Name | Years |
|---|---|---|
| 267 | Tom Gola | 1954-55 |
| 266 | Lionel Simmons | 1988-89 |
| 259 | Lionel Simmons | 1987-88 |
| 254 | Tom Gola | 1953-54 |
| 237 | Michael Brooks | 1979-80 |
| 224 | Randy Woods | 1991-92 |
| 221 | Lionel Simmons | 1989-90 |
| 220 | Alonzo Lewis | 1983-84 |

*(60 or more attempts)*

STEVE BLACK LED THE EXPLORERS IN EACH OF HIS FOUR YEARS IN FREE-THROW PERCENTAGE (1981-85) AND IS FOURTH FOR HIS ALL-TIME CAREER MARK.

## FREE THROWS PERCENTAGE LEADERS YEAR-BY-YEAR

| Season | Player | FTM/FTA | Pct. |
|---|---|---|---|
| **2002-03** | **Gary Neal** | **116/142** | **81.7** |
| 2001-02 | Rasual Butler | 147/152 | 85.5 |
| 2000-01 | Rasual Butler | 82/97 | 84.5 |
| 1999-00 | Rasual Butler | 67/82 | 81.7 |
| 1998-99 | Donnie Carr | 103/140 | 73.6 |
| 1997-98 | Donnie Carr | 77/95 | 81.8 |
| 1996-97 | Donnie Carr | 129/168 | 76.8 |
| 1995-96 | Romaine Haywood | 85/123 | 69.1 |
| | Mike Gizzi | 67/97 | 69.1 |
| 1994-95 | Kareem Townes | 112/139 | 80.6 |
| 1993-94 | Kareem Townes | 115/149 | 77.1 |
| 1992-93 | Paul Burke | 89/111 | 80.2 |
| 1991-92 | Randy Woods | 182/224 | 81.3 |
| 1990-91 | Doug Overton | 106/128 | 82.8 |
| 1989-90 | Doug Overton | 95/119 | 79.8 |
| 1988-89 | Craig Conlin | 59/68 | 86.8 |
| 1987-88 | Tim Legler | 57/71 | 80.3 |
| 1986-87 | Rich Tarr | 75/94 | 79.8 |
| 1985-86 | Chip Greenberg | 161/191 | 84.3 |
| 1984-85 | Steve Black | 74/89 | 83.1 |
| 1983-84 | Steve Black | 103/126 | 81.7 |
| 1982-83 | Steve Black | 47/62 | 77.4 |
| 1981-82 | Steve Black | 119/143 | 83.2 |
| 1980-81 | Kevin Lynam | 97/111 | 87.4 |
| 1979-80 | Mo Connolly | 98/115 | 85.2 |
| 1978-79 | Kurt Kanaskie | 55/60 | 91.7 |
| 1977-78 | Kurt Kanaskie | 81/99 | 81.8 |
| 1976-77 | Darryl Gladden | 51/64 | 79.7 |
| 1975-76 | Charlie Wise | 105/130 | 80.8 |
| 1974-75 | Charlie Wise | 76/89 | 85.4 |
| 1973-74 | Joe Bryant | 86/123 | 69.9 |
| 1972-73 | Bobby Jones | 48/57 | 84.2 |
| 1971-72 | Frank Doyle | 71/88 | 80.7 |
| 1970-71 | Ken Durrett | 145/189 | 76.7 |
| 1969-70 | Fran Dunphy | 83/101 | 82.2 |
| 1968-69 | Bernie Williams | 62/79 | 78.5 |
| 1967-68 | Dave Ervin | 49/60 | 81.7 |
| 1966-67 | Hubie Marshall | 109/129 | 84.5 |
| 1965-66 | Hubie Marshall | 120/142 | 84.5 |
| 1964-65 | Hubie Marshall | 67/79 | 84.8 |
| 1963-64 | Frank Corace | 117/172 | 68.0 |
| 1962-63 | Tony Abbott | 48/63 | 76.2 |
| 1961-62 | Bob McAteer | 133/170 | 78.2 |
| 1960-61 | Bill Raftery | 106/139 | 76.3 |
| 1959-60 | Ralph Bantivoglio | 52/65 | 80.0 |
| 1958-59 | Hugh Brolly | 46/62 | 74.2 |
| 1957-58 | Bill Katheder | 72/95 | 75.7 |
| 1956-57 | Alonzo Lewis | 129/180 | 71.2 |
| 1955-56 | Fran O'Malley | 62/97 | 68.6 |
| 1954-55 | Tom Gola | 202/267 | 75.6 |
| 1953-54 | Tom Gola | 186/254 | 73.2 |
| 1952-53 | Tom Gola | 145/186 | 78.0 |
| 1951-52 | Tom Gola | 120/170 | 70.6 |
| 1950-51 | Jack George | 69/94 | 73.4 |

# Rebounds

## REBOUNDS – CAREER

| No. | Name | Years |
|---|---|---|
| 2,201 | Tom Gola | 1951-55 |
| 1,429 | Lionel Simmons | 1986-90 |
| 1,372 | Michael Brooks | 1976-80 |
| 966 | Ralph Lewis | 1981-85 |
| 850 | Ken Durrett | 1968-71 |
| 832 | Norm Grekin | 1949-53 |
| 826 | George Sutor | 1962-65 |
| 791 | Walter Sampson | 1961-64 |
| 784 | Bob Alden | 1957-60 |
| 780 | Albert Butts | 1981-84 |
| 773 | Jim Wolkiewicz | 1974-78 |
| 751 | Milko Lieverst | 1988-92 |

## REBOUNDS – SEASON

| No. | Name | Years |
|---|---|---|
| 652 | Tom Gola | 1953-54 |
| 618 | Tom Gola | 1954-55 |
| 497 | Tom Gola | 1951-52 |
| 434 | Tom Gola | 1952-53 |
| 386 | Lionel Simmons | 1987-88 |

## REBOUNDS AVERAGE – CAREER

*(minimum 600-rebounds)*

| Avg. | Name | Years |
|---|---|---|
| 18.7 | Tom Gola | 1951-55 |
| 12.1 | Jackie Moore | 1951-53 |
| 12.0 | Michael Brooks | 1976-80 |
| 12.0 | Ken Durrett | 1968-71 |
| 11.6 | George Sutor | 1962-65 |
| 11.2 | Bob Alden | 1957-60 |
| 11.1 | Joe Bryant | 1973-75 |
| 10.9 | Lionel Simmons | 1986-90 |
| 10.7 | Walter Sampson | 1961-64 |
| 9.5 | Norm Grekin | 1949-53 |

## REBOUNDS AVERAGE – SEASON

| Avg. | Name | Years |
|---|---|---|
| 23.0 | Tom Gola | 1953-54 |
| 19.9 | Tom Gola | 1954-55 |
| 17.1 | Tom Gola | 1951-52 |
| 15.5 | Tom Gola | 1952-53 |
| 14.7 | Bob Alden | 1958-59 |

## REBOUNDS LEADERS YEAR-BY-YEAR

| Season | Player | Total | Avg. |
|---|---|---|---|
| **2002-03** | **Steve Smith** | **162** | **8.1** |
| 2001-02 | Rasual Butler | 283 | 8.8 |
| 2000-01 | Victor Thomas | 197 | 6.8 |
| 1999-00 | Victor Thomas | 244 | 8.7 |
| 1998-99 | K´Zell Wesson | 301 | 10.8 |
| 1997-98 | K´Zell Wesson | 290 | 10.7 |
| 1996-97 | Travar Johnson | 157 | 5.8 |
| 1995-96 | Romaine Haywood | 215 | 7.2 |
| 1994-95 | Romaine Haywood | 161 | 6.7 |
| 1993-94 | Romaine Haywood | 173 | 6.4 |
| 1992-93 | Blitz Wooten | 167 | 6.4 |
| 1991-92 | Milko Lieverst | 246 | 7.9 |
| 1990-91 | Milko Lieverst | 231 | 8.0 |
| 1989-90 | Lionel Simmons | 356 | 11.1 |
| 1988-89 | Lionel Simmons | 365 | 11.4 |
| 1987-88 | Lionel Simmons | 386 | 11.4 |
| 1986-87 | Lionel Simmons | 322 | 9.8 |
| 1985-86 | Chip Greenberg | 145 | 5.2 |
| 1984-85 | Ralph Lewis | 268 | 9.6 |
| 1983-84 | Ralph Lewis | 281 | 9.1 |
| 1982-83 | Albert Butts | 307 | 9.6 |
| 1981-82 | Albert butts | 238 | 8.8 |
| 1980-81 | Stan Williams | 248 | 9.2 |
| 1979-80 | Michael Brooks | 356 | 11.5 |
| 1978-79 | Michael Brooks | 347 | 13.3 |
| 1977-78 | Michael Brooks | 358 | 12.8 |
| 1976-77 | Michael Brooks | 311 | 10.7 |
| 1975-76 | Donn Wilber | 261 | 10.0 |
| 1974-75 | Joe Bryant | 330 | 11.4 |
| 1973-74 | Joe Bryant | 282 | 10.8 |
| 1972-73 | Joe DiCocco | 238 | 9.5 |
| 1971-72 | Jim Crawford | 273 | 10.9 |
| 1970-71 | Ken Durrett | 251 | 9.3 |
| 1969-70 | Ken Durrett | 315 | 12.1 |
| 1968-69 | Ken Durrett | 284 | 11.8 |
| 1967-68 | Ed Szczesny | 281 | 10.0 |
| 1966-67 | Stan Wlodarczyk | 257 | 9.9 |
| 1965-66 | George Paull | 220 | 8.8 |
| 1964-65 | George Sutor | 267 | 11.6 |
| 1963-64 | George Sutor | 282 | 11.3 |
| 1962-63 | George Sutor | 277 | 11.5 |
| 1961-62 | Walt Sampson | 280 | 11.2 |
| 1960-61 | Joe Carey | 221 | 9.6 |
| 1959-60 | Bob Alden | 319 | 14.5 |
| 1958-59 | Bob Herdelin | 324 | 14.1 |
| 1957-58 | Bob Alden | 214 | 9.3 |
| 1956-57 | Wally Fredericks | 226 | 8.7 |
| 1955-56 | Fran O´Malley | 352 | 14.1 |
| 1954-55 | Tom Gola | 618 | 19.9 |
| 1953-54 | Tom Gola | 652 | 21.7 |
| 1952-53 | Tom Gola | 434 | 15.5 |
| 1951-52 | Tom Gola | 497 | 15.5 |

# Blocked Shots

## BLOCKED SHOTS – CAREER

| No. | Name | Years |
|---|---|---|
| 248 | Lionel Simmons | 1986-90 |
| 120 | Rasual Butler | 1998-02 |
| 107 | Ron Barnes | 1985-87 |
| 94 | Ralph Lewis | 1981-85 |
| 91 | Anwar Wilson | 1998-01 |
| 68 | K´Zell Wesson | 1997-99 |
| 67 | Tom Piotrowski | 1978-79, 80-83 |
| 63 | Albert Butts | 1981-84 |

## BLOCKED SHOTS – SEASON

| No. | Name | Years |
|---|---|---|
| 77 | Lionel Simmons | 1987-88 |
| 65 | Lionel Simmons | 1989-90 |
| 61 | Lionel Simmons | 1988-89 |
| 57 | Ron Barnes | 1985-86 |
| 52 | Travar Johnson | 1996-97 |

## ASSISTS – CAREER

| No. | Name | Years |
|---|---|---|
| 671 | Doug Overton | 1987-91 |
| 570 | Julian Blanks | 1998-02 |
| 567 | Paul Burke | 1991-95 |
| 461 | Darryl Gladden | 1976-80 |
| 461 | Chip Greenberg | 1982-86 |
| 429 | Rich Tarr | 1984-88 |
| 407 | Charlie Wise | 1972-76 |
| 404 | Donnie Carr | 1996-2000 |
| 389 | Shawn Smith | 1995-98 |
| 368 | Greg Webster | 1977-81 |
| 366 | Kurt Kanaskie | 1976-80 |
| 355 | Lionel Simmons | 1986-90 |
| 347 | Larry Cannon | 1966-69 |
| 340 | Randy Woods | 1989-92 |

# Assists

## ASSISTS – SEASON

| No. | Name | Years |
|---|---|---|
| 244 | Doug Overton | 1988-89 |
| 212 | Doug Overton | 1989-90 |
| 189 | Rich Tarr | 1986-87 |
| 186 | Darryl Gladden | 1977-78 |
| 180 | Paul Burke | 1993-94 |
| 174 | Julian Blanks | 2001-02 |
| 168 | Rich Tarr | 1987-88 |
| 166 | Paul Burke | 1994-95 |
| 165 | Shawn Smith | 1995-96 |
| 160 | Randy Woods | 1991-92 |

## ASSIST AVERAGE – CAREER

*(minimum 200-assists)*

| Avg. | Name | Years |
|---|---|---|
| 5.5 | Doug Overton | 1987-91 |
| 5.2 | Paul Burke | 1991-95 |
| 5.2 | Shawn Smith | 1995-98 |
| 5.1 | Darryl Gladden | 1976-80 |
| 4.9 | Julian Blanks | 1998-02 |
| 4.6 | Larry Cannon | 1966-69 |
| 4.2 | Chip Greenberg | 1982-86 |
| 4.2 | Charlie Wise | 1972-76 |
| 3.9 | Randy Woods | 1989-92 |
| 3.9 | Greg Webster | 1977-81 |
| 3.9 | Donnie Carr | 1996-2000 |

## ASSIST AVERAGE – SEASON

| Avg. | Name | Years |
|---|---|---|
| 7.63 | Doug Overton | 1988-89 |
| 6.66 | Paul Burke | 1993-94 |
| 6.63 | Doug Overton | 1989-90 |
| 6.44 | Greg Webster | 1980-81 |
| 6.41 | Darryl Gladden | 1977-78 |
| 6.15 | Paul Burke | 1994-95 |
| 6.09 | Larry Cannon | 1968-69 |
| 6.00 | Julian Blanks | 2000-01 |
| 5.89 | Shawn Smith | 1995-96 |
| 5.16 | Randy Woods | 1991-92 |
| 5.13 | Julian Blanks | 2001-02 |

## ASSIST LEADERS YEAR-BY-YEAR

| Season | Player | Total | Avg. |
|---|---|---|---|
| **2002-03** | **Jermaine Thomas** | **126** | **4.31** |
| 2001-02 | Julian Blanks | 164 | 5.13 |
| 2000-01 | Julian Blanks | 174 | 6.00 |
| 1999-00 | Julian Blanks | 135 | 4.82 |
| 1998-99 | Donnie Carr | 138 | 4.92 |
| 1997-98 | Donnie Carr | 118 | 4.21 |
| 1996-97 | Shawn Smith | 127 | 4.88 |
| 1995-96 | Shawn Smith | 165 | 5.89 |
| 1994-95 | Paul Burke | 166 | 6.15 |
| 1993-94 | Paul Burke | 180 | 6.66 |
| 1992-93 | Paul Burke | 133 | 4.92 |
| 1991-92 | Randy Woods | 160 | 5.16 |
| 1990-91 | Doug Overton | 124 | 4.96 |
| 1989-90 | Doug Overton | 212 | 6.63 |
| 1988-89 | Doug Overton | 244 | 7.63 |
| 1987-88 | Rich Tarr | 168 | 4.90 |
| 1986-87 | Rich Tarr | 189 | 5.73 |
| 1985-86 | Chip Greenberg | 106 | 3.76 |
| 1984-85 | Chip Greenberg | 118 | 4.37 |
| 1983-84 | Chip Greenberg | 148 | 4.93 |
| 1982-83 | Chip Greenberg | 89 | 3.56 |
| 1981-82 | Steve Black | 80 | 2.86 |
| 1980-81 | Greg Webster | 174 | 6.44 |
| 1979-80 | Kevin Lynam | 130 | 4.19 |
| 1978-79 | Darryl Gladden | 157 | 5.60 |
| 1977-78 | Darryl Gladden | 186 | 6.40 |
| 1976-77 | Tony DiLeo | 105 | 3.62 |
| 1975-76 | Charlie Wise | 134 | 5.15 |
| 1974-75 | Charlie Wise | 128 | 4.41 |
| 1973-74 | Charlie Wise | 110 | 3.93 |
| 1972-73 | Jim Crawford | 79 | 3.16 |
| 1971-72 | Jim Crawford | 68 | 2.72 |
| 1970-71 | Greg Cannon | 140 | 5.16 |

| | | | |
|---|---|---|---|
| 1969-70 | Fran Dunphy | 113 | 4.35 |
| 1968-69 | Larry Cannon | 140 | 5.83 |
| 1967-68 | Larry Cannon | 134 | 4.76 |
| 1966-67 | Hubie Marshall | 107 | 4.12 |
| 1965-66 | Hubie Marshall | 102 | 3.92 |

# Steals

## STEALS – CAREER

| No. | Name | Years |
|---|---|---|
| 277 | Doug Overton | 1987-91 |
| 239 | Lionel Simmons | 1986-89 |
| 220 | Randy Woods | 1989-92 |
| 214 | Paul Burke | 1991-95 |
| 205 | Jack Hurd | 1988-92 |
| 200 | Ralph Lewis | 1981-85 |
| 196 | Kareem Townes | 1992-95 |
| 176 | Chip Greenberg | 1982-86 |
| 165 | Shawn Smith | 1995-98 |
| 159 | Mike Gizzi | 1994-98 |
| 152 | Julian Blanks | 1998-02 |
| 134 | Rich Tarr | 1984-88 |
| 118 | Steve Black | 1981-85 |
| 115 | Donnie Carr | 1996-2000 |
| 112 | Tim Legler | 1984-88 |
| 106 | Dallas Philson | 1981-84, 85-86 |

## STEALS – SEASON

| No. | Name | Years |
|---|---|---|
| 98 | Doug Overton | 1988-89 |
| 89 | Randy Woods | 1988-89 |
| 85 | Doug Overton | 1989-90 |
| 75 | Kareem Townes | 1994-95 |
| 75 | Randy Woods | 1991-92 |
| 71 | Lionel Simmons | 1987-88 |
| 70 | Alonzo Lewis | 1983-84 |

## STEALS LEADERS YEAR-BY-YEAR

| Season | Player | Total | Avg. |
|---|---|---|---|
| **2002-03** | **Jermaine Thomas** | **47** | **1.62** |
| 2001-02 | Julian Blanks | 30 | 0.93 |
| 2000-01 | Julian Blanks | 56 | 1.93 |
| 1999-00 | Julian Blanks | 35 | 1.25 |
| 1998-99 | Julian Blanks | 31 | 1.11 |
| 1997-98 | Shawn Smith | 48 | 2.29 |
| 1996-97 | Shawn Smith | 65 | 2.50 |
| 1995-96 | Shawn Smith | 52 | 1.86 |
| 1994-95 | Kareem Townes | 75 | 2.78 |
| 1993-94 | Paul Burke | 65 | 2.41 |
| | Kareem Townes | 65 | 2.41 |
| 1992-93 | Kareem Townes | 56 | 2.07 |
| 1991-92 | Randy Woods | 75 | 2.42 |
| 1990-91 | Randy Woods | 59 | 2.36 |
| 1989-90 | Doug Overton | 98 | 3.06 |
| 1988-89 | Lionel Simmons | 71 | 2.09 |
| 1987-88 | Lionel Simmons | 34 | 2.42 |
| 1986-87 | Lionel Simmons | 53 | 1.61 |
| 1985-86 | Tim Legler | 27 | 0.96 |
| 1984-85 | Ralph Lewis | 52 | 1.86 |
| 1983-84 | Ralph Lewis | 70 | 2.26 |
| 1982-83 | Chip Greenberg | 54 | 2.16 |

# Three-Point Field Goals

## THREE-POINT FIELD GOAL PECENTAGE – CAREER

*(50-made minimum )*

| Pct. | (Made-Att.) | Name | Years |
|---|---|---|---|
| 45.6 | (161-353) | Tim Legler | 1984-88 |
| 41.5 | (100-241) | Rich Tarr | 1984-88 |
| 41.5 | (56-135) | Lionel Simmons | 1986-90 |
| 37.8 | (142-376) | Doug Overton | 1987-91 |
| 37.6 | (68-181) | Larry Koretz | 1983-87 |
| 36.9 | (291-789) | Jack Hurd | 1988-92 |
| 36.0 | (186-517) | Mike Gizzi | 1994-98 |
| 36.0 | (282-785) | Rasual Butler | 1998-02 |

## THREE-POINT FIELD GOAL PECENTAGE – SEASON

| Pct. | (Made-Att.) | Name | Year |
|---|---|---|---|
| 49.1 | (104-212) | Tim Legler | 1987-88 |
| 47.7 | (31-65) | Lionel Simmons | 1989-90 |
| 44.0 | (70-159) | Jack Hurd | 1988-89 |
| 43.6 | (54-124) | Doug Overton | 1989-90 |
| 42.5 | (37-87) | Rich Tarr | 1986-87 |

## THREE-POINT FIELD GOAL MADE – CAREER

| No. | Name | Years |
|---|---|---|
| 308 | Donnie Carr | 1996-00 |
| 300 | Kareem Townes | 1992-95 |
| 291 | Jack Hurd | 1988-92 |
| 225 | Rasual Butler | 1998-02 |
| 278 | Randy Woods | 1989-92 |
| 196 | Victor Thomas | 1997-01 |
| 195 | Paul Burke | 1991-95 |
| 186 | Mike Gizzi | 1994-98 |
| 161 | Tim Legler | 1984-88 |
| 142 | Doug Overton | 1987-91 |

## THREE-POINT FIELD GOAL MADE – SEASON

| No. | Name | Year |
|---|---|---|
| 121 | Randy Woods | 1991-92 |
| 113 | Jack Hurd | 1991-92 |
| 104 | Tim Legler | 1987-88 |
| 103 | Kareem Townes | 1994-95 |
| 100 | Kareem Townes | 1993-94 |
| 99 | Donnie Carr | 1996-97 |
| 97 | Kareem Townes | 1992-93 |
| 97 | Rasual Butler | 2000-01 |
| **86** | **Gary Neal** | **2002-03** |
| 83 | Rasual Butler | 1999-00 |
| 80 | Randy Woods | 1990-91 |
| 80 | Donnie Carr | 1997-98 |
| 77 | Randy Woods | 1989-90 |
| 71 | Donnie Carr | 1998-99 |
| 70 | Jack Hurd | 1988-89 |
| 69 | Mike Gizzi | 1997-98 |

## THREE-POINT FIELD GOALS ATTEMPTED – CAREER

| No. | Name | Year |
|---|---|---|
| 910 | Donnie Carr | 1996-2000 |
| 876 | Kareem Townes | 1992-95 |
| 789 | Jack Hurd | 1988-92 |
| 789 | Randy Woods | 1989-92 |
| 785 | Rasual Butler | 1998-02 |
| 648 | Paul Burke | 1991-95 |
| 528 | Victor Thomas | 1997-present |
| 517 | Mike Gizzi | 1994-98 |
| 376 | Doug Overton | 1987-91 |
| 353 | Tim Legler | 1984-88 |
| 303 | Bobby Johnson | 1986-90 |

## THREE-POINT FIELD GOALS ATTEMPTED – SEASON

| No. | Name | Year |
|---|---|---|
| 341 | Randy Woods | 1991-92 |
| 301 | Kareem Townes | 1992-93 |
| 291 | Kareem Townes | 1993-94 |
| 289 | Donnie Carr | 1996-97 |
| 285 | Jack Hurd | 1991-92 |
| 284 | Kareem Townes | 1992-95 |
| 272 | Rasual Butler | 2000-01 |
| 259 | Donnie Carr | 1997-98 |
| **230** | **Gary Neal** | **2002-03** |
| 227 | Randy Woods | 1990-91 |
| 221 | Randy Woods | 1989-90 |
| 218 | Rasual Butler | 1999-2000 |
| 213 | Paul Burke | 1991-95 |
| 212 | Tim Legler | 1987-88 |
| 206 | Donnie Carr | 1998-99 |

## THREE-POINT FIELD GOALS PERCENTAGE – YEAR-BY-YEAR

*(minimum 30 made)*

| Season | Player | Made | Att. | Pct. |
|---|---|---|---|---|
| **2002-03** | **Gary Neal** | **86** | **230** | **37.4** |
| 2001-02 | Rasual Butler | 57 | 158 | 36.1 |
| 2000-01 | Rasual Butler | 97 | 272 | 35.7 |
| 1999-00 | Rasual Butler | 83 | 218 | 38.1 |
| 1998-99 | Victor Thomas | 64 | 152 | 42.1 |
| 1997-98 | Victor Thomas | 43 | 108 | 39.8 |
| 1996-97 | Shawn Smith | 31 | 79 | 39.2 |
| 1995-96 | Mike Gizzi | 54 | 135 | 40.0 |
| 1994-95 | Kareem Townes | 103 | 284 | 36.3 |
| 1993-94 | Kareem Townes | 100 | 291 | 34.3 |
| 1992-93 | Paul Burke | 63 | 177 | 35.6 |
| 1991-92 | Jack Hurd | 113 | 285 | 39.7 |
| 1990-91 | Randy Woods | 80 | 227 | 35.2 |
| 1989-90 | Lionel Simmons | 31 | 65 | 47.7 |
| 1988-89 | Jack Hurd | 70 | 159 | 44.0 |
| 1987-88 | Tim Legler | 104 | 212 | 49.1 |
| 1986-87 | Rich Tarr | 37 | 87 | 42.5 |

**Active players in bold**

# Individual Game Record Holders

## POINTS

**Game**
52 ..... Kareem Townes vs. Loyola (Ill.), Feb. 4, 1995

**Half**
33 ..... Hubie Marshall at Albright, Dec. 1, 1965

**Opponent (Game)**
52 ..... Calvin Murphy, Niagara Dec. 16, 1967

**Season**
908 ..... Lionel Simmons, 32 games, 1988-89

**Season Average**
28.4 ..... Lionel Simmons, 32 games, 1988-89

**Career**
3,217 ..... Lionel Simmons, 131 games, 1986-90

**Career Average**
24.6 ..... Lionel Simmons, 131 games, 1986-90

## FIELD GOALS MADE

**Game**
24 (36 atts.) ..... Michael Brooks at BYU, Dec. 15, 1979

**Opponent**
20 (40 atts.) ..... Joe Steiner, Bucknell, Feb. 7, 1962

**Percentage (Game)**
100.0% (10-10) .... Victor Thomas vs. Duquesne, Jan. 6, 1999

**Opponent Percentage (Game)**
100.0% (10-10) .... Bill Duffy, Santa Clara, Dec. 22, 1981

**Season**
349 ..... Lionel Simmons, 32 games, 1988-89

**Season, Percentage**
64.6% (144-223) ... Craig Conlin, 34 games, 1987-88

**Career**
1244 ..... Lionel Simmons, 131 games, 1986-90

**Career Percentage**
58.8% (470-800) ... Craig Conlin, 119 games, 1985-89

## FIELD GOALS ATTEMPTED

**Game**
36 ..... Michael Brooks at BYU (3OT), Dec. 15, 1979

**Opponent**
40 ..... Joe Steiner, Bucknell, Feb. 7, 1962

**Season**
716 ..... Lionel Simmons, 32 games, 1988-89

**Career**
2,482 ..... Lionel Simmons, 131 games, 1986-90

LEFT: RANDY WOODS' AVERAGE OF 27.3 POINTS PER GAME IN 1991-92 IS SECOND-BEST IN LA SALLE HISTORY.

INSET: PAUL BURKE RANKS IN THE TOP FIVE ALL-TIME IN FOUR LA SALLE ASSISTS CATEGORIES.

# INDIVIDUAL GAME RECORD HOLDERS

## THREE-POINT FIELD GOALS MADE

**Game**
9 (20 atts.) .....Kareem Townes vs. Loyola (Ill.), Feb. 4, 1995

**Opponent (Game)**
10 (17 atts.) .....George McCloud, Florida St., Feb. 23, 1989

**Percentage (Game)**
100.0% (6-6) .....Victor Thomas, vs. Duquesne, Jan. 6, 1999

**Opponent Percentage (Game)**
85.7 % (6-7) .....Tony Ward, Penn State, Nov. 11, 1986

**Season**
121 .....Randy Woods, 31 games, 1991-92

**Percentage (Season)**
49.1% (104-212) ...Tim Legler, 34 games, 1987-88

**Career**
300 .....Kareem Townes, 81 games, 1992-95

**Percentage (Career)**
45.6% (161-353) ...Tim Legler, 121 games, 1984-88

## THREE-POINT FIELD GOALS ATTEMPTED

**Game**
20 .....Kareem Townes vs. Detroit, Jan. 14, 1993,
vs. Loyola (Ill.), Feb. 4, 1995

**Opponent (Game)**
17 .....George McCloud, Florida St., Feb. 23, 1989

**Season**
341 .....Randy Woods, 25 games, 1990-91

**Career**
876 .....Kareem Townes, 81 games, 1992-95

## FREE THROWS MADE

**Game**
18 (18 atts.) .....Lionel Simmons, vs. American, Feb. 2, 1988

**Opponent (Game)**
18 (22 atts.) .....Bob McNeill, St. Joseph's, Feb. 26, 1958

**Season**
202 .....Tom Gola, 31 games, 1954-55

**Percentage (Season)**
91.7% (55-60) .....Kurt Kanaskie, 21 games, 1978-79

**Career**
673 .....Lionel Simmons, 131 games, 1986-1990

**Percentage (Career)**
86.3% (157-182) ...Kevin Lynam, 101 games, 1977-81

## FREE THROWS ATTEMPTED

**Game**
21 .....Bob Fields at Rider Mar. 1, 1971

**Opponent**
23 .....Howie Landa, Lebanon Valley, Jan. 15, 1955

**Season**
267 .....Tom Gola, 31 games, 1954-55

**Career**
932 .....Lionel Simmons, 131 games, 1986-90

## REBOUNDS

**Game**
37 .....Tom Gola at Lebanon Valley, Jan. 15, 1955

**Opponent (Game)**
33 .....Art Beatty, American, Jan. 10, 1967

**Season**
652 .....Tom Gola, 30 games, 1953-54

**Career**
2201 .....Tom Gola, 118 games, 1951-55

KURT KANASKIE HAS HELD THE SINGLE SEASON FREE-THROW MARK OF 91.7% FOR THE EXPLORERS FOR 25 YEARS.

## ASSISTS

**Game**
18 .....Doug Overton vs. Holy Cross, Feb. 13, 1989

**Opponent (Game)**
15 .....Jerry Hobbie, Fordham, Dec. 28, 1984

**Season**
244 .....Doug Overton, 32 games, 1988-89

**Career**
671 .....Doug Overton, 123 games, 1987-91

## STEALS

**Game**
8 .....Doug Overton vs. Army, Feb. 3, 1989
Paul Burke vs. Detroit, Jan. 29, 1994
Shawn Smith vs. Virginia Tech, Jan. 27, 1998

**Opponent (Game)**
7 .....Rodney Brown, Canisius, Jan. 11, 1992

**Season**
98 .....Doug Overton, 32 games, 1988-89

**Career**
277 .....Doug Overton, 123 games, 1987-91

## BLOCKED SHOTS

**Game**
7 .....Lionel Simmons vs. American, Feb. 2, 1988

**Opponent (Game)**
6 .....Shawn Bradley, Brigham Young, Dec. 4, 1990
Abraham Faisal, Marquette, Dec. 22, 1996
Herve Lamizana, Rutgers, Jan. 4, 2003

**Season**
77 .....Lionel Simmons, 34 games, 1987-88

**Career**
248 .....Lionel Simmons, 131 games, 1986-90

# All-Time Roster

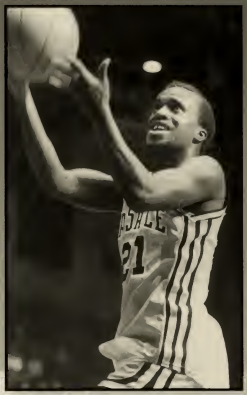

DARRYL GLADDEN IS FOURTH ON LA SALLE'S ALL-TIME ASSIST LIST.

## A

Tony Abbott ..... 1960-63
Dick Adair ..... 1946-48
Bob Alden ..... 1957-60
Ed Altieri ..... 1951-53
Bob Ames ..... 1953-56
Mike Arizin ..... 1975-76

## B

Ray Bab ..... 1931-32
Ray Bahr ..... 1931-32; 1934-35
Ralph Bantivoglio ..... 1957-60
**Joel Jean-Baptiste ..... 2000-current**
Ron Barnes ..... 1985-87
Steve Baruffi ..... 1971-74
Jim Baukal ..... 1983-84
John Beck ..... 1960-61
Dave Bednarik ..... 1965-66; 1967-68
**David Bell ..... 2002-current**
George Bell ..... 1958-59
Thomas Bell ..... 1941-42
Mike Bergin ..... 1989-93
Fred Bernhardt ..... 1942-43; 1946-48
Steve Black ..... 1981-85
Julian Blanks ..... 1998-02
Frank Blatcher ..... 1953-56
Mike Boligitz ..... 1984-86
Ed Bowler ..... 1960-61
John Bradley ..... 1941-43
Garrett Bragg ..... 1997-01
Ronnie Braxton ..... 1996-97
Dick Breen ..... 1950-53
John Brnich ..... 1939-40
Barry Brodzinski ..... 1973-76
John Brogan ..... 1958-60
Hugh Brolly ..... 1957-60
Michael Brooks ..... 1976-80
John Brophy ..... 1946-48
Derek Brown ..... 1988-89
Joe Bryant ..... 1973-75
Paul Burke ..... 1991-95
Ed Burke ..... 1964-67
Ed Burns ..... 1946-47
Phil Burton ..... 1980-83
Rasual Butler ..... 1998-02
Albert Butts ..... 1981-84
Johnny Byrne ..... 1948-49

## C

Greg Cannon ..... 1968-71
Larry Cannon ..... 1966-69
Joe Carey ..... 1958-61
Tony Carney ..... 1949-51
Harry Carpenter ..... 1962-65
Daniel Carr ..... 1965-66
Donnie Carr ..... 1996-2000
Tom Carroll ..... 1939-40
Lamont Carter ..... 1990-91
Everett Catlin ..... 1993-97
Sid Catlett ..... 1997-98
Daryle Charles ..... 1974-76
Reggie Chennault ..... 1980-81
A. J. Chialastri ..... 1944-45
Sidney Chilnich ..... 1942-43; 1946-47
Larry Chilson ..... 1960-62
Carlton Clark ..... 1981-83
John Clark ..... 2000-03
**Mike Cleaves ..... 2001-current**
Henry Close ..... 1930-32
Glenn Collier ..... 1973-76
Bobby Collins ..... 1998-99
Richard Collins ..... 1931-32
Walt Colman ..... 1946-50
Frank Comerford ..... 1946-50
Matt Comey ..... 1993-97
Craig Conlin ..... 1985-89
James "Mo" Connolly ..... 1976-80
William Conner ..... 1946-48
John Conners ..... 1974-76
Chris Copeland ..... 1995-96
Frank Corace ..... 1961-64
Jim Crawford ..... 1970-73
Joe Cunane ..... 1962-65
Donald Cunningham ..... 1956-57
Varick Cutler ..... 1973-76

## D

Thomas Danzi ..... 1963-64
Dave Davis ..... 1979-83
Joe DiCocco ..... 1971-74
Tony DiLeo ..... 1976-78
Chris Donato ..... 1992-93
Buddy Donnelly ..... 1948-52
Frank Doyle ..... 1971-74
Jerry Dugan ..... 1967-68
Fran Dunphy ..... 1967-70
Ken Durrett ..... 1968-71

## E

Charles Eltringham ..... 1955-58
David "Lefty" Ervin ..... 1965-69

## F

**Lewis Fadipe ..... 2002-**
Matt Fanning ..... 1947-51
**Jeff Farmer ..... 2001-current**
Al Ferner ..... 1956-59
Bob Fields ..... 1969-71
Frank Finegan ..... 1952-54
Jim Flavin ..... 1961-62
Brian Flickinger ..... 1994-98
Ralph Flowers ..... 1987-89
Ed Forrest ..... 1971-72
Larry Foust ..... 1946-49
Bill Fox ..... 1970-73
Jack Fox ..... 1947-48
Wally Fredericks ..... 1954-57
Jack French ..... 1950-53
George Friedrich ..... 1958-62
Gregory Froio ..... 1930-32
Curt Fromal ..... 1961-62; 1963-65
Steve Fromal ..... 1993-97
Tom Fuhs ..... 1970-72

## G

Paul Gallagher ..... 1961-63
William Gallagher ..... 1946-49
Jorge Garayta ..... 1970-71
Tom Garberina ..... 1955-58
Richard Genoni ..... 1958-59
Jack George ..... 1949-51
Gene Gillen ..... 1939-40
John Gillespie ..... 1948-51
Ralph Gilmore ..... 1979-83
Joe Gilson ..... 1951-53
Ed Givnish ..... 1955-58
Mike Gizzi ..... 1994-98
Darryl Gladden ..... 1976-80
John Gola ..... 1954-55
Tom Gola ..... 1951-55
Manny Gomez ..... 1953-54
James Graham ..... 1965-66
Mort Gratz ..... 1930-32
John Grauer ..... 1948-49; 1952-53

## ALL-TIME ROSTER

THE 1968-69 EXPLORERS, LED BY FIRST-YEAR COACH TOM GOLA, WENT 23-1 AND WERE RANKED SECOND IN THE NATION.

Charley Greenberg ..... 1953-56
Chip Greenberg ..... 1982-86
Joe Greenberg ..... 1946-48
Norm Grekin ..... 1949-53
Gerald Griffin ..... 1955-56
Frank Gutekunst..... 1963-64

### H

Jack Haggerty ..... 1948-51
James Haggerty ..... 1971-73
Brent Hagwood ..... 1980-82
John Hart ..... 1962-64
Paul Harter..... 1979-82
Kevin Harvey..... 1981-82
Robert Harvey ..... 1975-77
Leo Haughey ..... 1931-32
Romaine Haywood ..... 1993-96
Bob Herdelin ..... 1958-60
Joe Heyer..... 1957-60
Lou Hilf..... 1941-42
Frank Hoerst ..... 1935-39
James Hoerst ..... 1941-43
Bron Holland ..... 1989-92
Gary Holmes ..... 1953-54
Ed Holzer..... 1967-70
Jack Hurd..... 1988-92

### I

Fred Iehle..... 1949-53

### J

Terrence Jackson ..... 1984-87
William Janus ..... 1930-32
Bob Johnson..... 1986-90
Travar Johnson..... 1996-97
Bob Jones..... 1972-73
Deon Jones..... 1998-99
Dwayne Jones ..... 1999-2003
Gary Jones ..... 1983-87
Newt Jones..... 1948-52
James Jordan ..... 1997-01
Charles Joseph ..... 1945-46

### K

Luteke Kalombo ..... 1991-93
Kurt Kanaskie ..... 1976-80
John Kane ..... 1946-48
Bill Katheder ..... 1951-53; 1956-58
Phil Kear ..... 1935-36
Joe Kennedy..... 1956-57
Ken Kennedy..... 1971-72
Ron Kennedy..... 1969-71
Bela Kerecz ..... 1957-58; 1959-60
Dave Kerins ..... 1979-83
Buddy Kline..... 1956-57
Ernie Klossin ..... 1958-59
Larry Koretz..... 1983-87
Robert Kraemer ..... 1954-55
Matt Kratchowill ..... 1934-35
Ed Krupa ..... 1939-40
Ed Kwasny ..... 1942-43; 1946-47

### L

Olof Landgren ..... 1994-98
**Dzaflo Larkai..... 2001-current**
Bill Lavery..... 1956-59
Jack Lawlor ..... 1967-68
Eric Lee ..... 1984-88
Quincy Lee..... 1992-94
Tim Legler..... 1984-88
Al Lewis..... 1954-57
Ralph Lewis..... 1981-85
Fred Ley..... 1939-51
Joseph Leyden ..... 1941-43
Milko Lieverst ..... 1988-92
Phil Looby ..... 1939-40
Kevin Lynam ..... 1977-81
Bill Lynch ..... 1939-40
Joe Lynch..... 1962-64
Bill Lynn ..... 1939-40

### M

William Magarity..... 1964-66
Paul Malseed ..... 1939-40
Bob Maples ..... 1953-56
Gerald Marano..... 1963-66
Curt Marshall ..... 1966-67
Hubie Marshall ..... 1964-67
Joe Markmann..... 1966-69
Gino Massimi..... 1957-59
Ed Masterson ..... 1941-42

## ALL-TIME ROSTER

John Maull . . . . . 1970-72
Michael McAndrews . . . . . 1934-35
Bob McAteer . . . . . 1959-62
Kevin McBain . . . . . 1972-74
Bob McCann . . . . . 1946-49
Fran McCarthy . . . . . 1941-43
Tom McCormick . . . . . 1951-21
Ken McCrae . . . . . 1980-81
Hugh McFadden . . . . . 1951-52
Charles McGlone . . . . . 1940-42
Bill McGonigal . . . . . 1955-58
John McKeaney . . . . . 1957-60
Aaron McKenna . . . . . 1965-66
Fran McMenamin . . . . . 1948-49; 1953-54
Clem Meehan . . . . . 1930-32; 1933-35
Joe Meehan . . . . . 1931-32; 1933-35
Mike Melchionni . . . . . 1992-94; 1995-97
Gregg Metzinger . . . . . 1974-76; 1977-78
Bill Michuda . . . . . 1968-71
Joe Mihalich . . . . . 1974-78
Reggie Miller . . . . . 1976-80
Frank Moffatt . . . . . 1971-74
Joe Mohr . . . . . 1939-40
Jackie Moore . . . . . 1951-53
Victor Moran . . . . . 1983-86
Keith Morris . . . . . 1988-92
Charley Mosicant . . . . . 1930-32; 1933-35
Terquin Mott . . . . . 1992-94
Sean Mulholland . . . . . 2000-01
Moon Mullen . . . . . 1946-47
Dennis Murphy . . . . . 1959-62

### N

Steve Namiotka . . . . . 1980-82
**Mbainai Narmbaye . . . . . 2003-current**
**Gary Neal . . . . . 2002-current**
**Sean Neal . . . . . 2003-current**
Jeff Neubauer . . . . . 1989-93
Derick Newton . . . . . 1993-95
Joseph Nohr . . . . . 1941-42
Charlie Norfleet . . . . . 1979-80

### O

John O'Donnell . . . . . 1949-51
Frank O'Hara . . . . . 1951-54
Chukwunike Okosa . . . . . 2001-02
(also "Reggie")
Fran O'Malley . . . . . 1953-56
John O'Neill . . . . . 1939-40
Mike Osborne . . . . . 1967-68
Doug Overton . . . . . 1987-91

### P

Ken Palczewski . . . . . 1984-88
Gene Park . . . . . 1960-63
George Paull . . . . . 1964-67
Aleksandar Pavlovic . . . . . 1999-2000
Jermaine Peebles . . . . . 1998-99
Jim Phelan . . . . . 1949-51
Dallas Philson . . . . . 1981-84; 1985-86
Jeff Piccone . . . . . 1969-71
Mike Pidhirsky . . . . . 1999-2000
Tom Piotrowski . . . . . 1980-83
Tony Plakis . . . . . 1975-79
Bill Pleas . . . . . 1969-70
Broderick President . . . . . 1990-91
Bob Ptak . . . . . 1953-54

### Q

**Rasheed Quadri . . . . . 2000-current**

### R

Bill Raftery . . . . . 1960-63
Joe Rapczynski . . . . . 1971-74
Irv Reichman . . . . . 1941-43
Sam Rines . . . . . 1987-89
Bill Ring . . . . . 1965-67
Paul Roach . . . . . 1983-84
Len Robinson . . . . . 1985-87
Jack Rowan . . . . . 1956-57
Joe Ruggerio . . . . . 1938-40

### S

Walter Sampson . . . . . 1961-64
Ray Schultz . . . . . 1990-93
Fran Scott . . . . . 1966-68
Don Shelton . . . . . 1988-91; 1992-93
Ed Shepper . . . . . 1946-47
Mike Sidebotham . . . . . 1998-99
**Kurt Simmons . . . . . 2001-current**
Lionel Simmons . . . . . 1986-90
Charley Singley . . . . . 1953-56
Andrew Skvoretz . . . . . 1942-43
Robert Smith . . . . . 1952-53
Shawn Smith . . . . . 1995-98
**Steven Smith . . . . . 2002-current**
William Snow . . . . . 1964-65
Mark Spain . . . . . 1976-80
Earl Steigerwalt . . . . . 1942-43; 1946-48
John Steele . . . . . 1955-56
**Mike St. John . . . . . 2003-current**
Mike Stock . . . . . 1989-91
Chuck Storm . . . . . 1964-67
William Stuart . . . . . 1946-48
Paul Sunderman . . . . . 1946-48
Herbert Sussman . . . . . 1930-31
George Sutor . . . . . 1962-65
Joe Swoyer . . . . . 1939-40; 1941-42
Ed Szczesny . . . . . 1967-69

### T

Rich Tarr . . . . . 1984-88
Andy Taylor . . . . . 1957-59
Bill Taylor . . . . . 1972-75
Roland Taylor . . . . . 1967-69
Al Tezsla . . . . . 1962-65
**Jermaine Thomas . . . . . 2002-current**
Victor Thomas . . . . . 1997-01
George Thompson . . . . . 1942-43; 1946-47
**Matt Thornton . . . . . 2002-current**
Peter Tiano . . . . . 1981-85
Stu Tomkins . . . . . 1946-49
Kareem Townes . . . . . 1992-95

### V

Jasper van Teeseling . . . . . 1993-97

### W

Bob Walsh . . . . . 1968-71
Bob Walters, Jr. . . . . 1968-70
Bob Walters, Sr. . . . . 1943-47
Jim Warrington . . . . . 1951-53
Greg Webster . . . . . 1977-81
Tim Welsh . . . . . 1958-61
K'Zell Wesson . . . . . 1997-99
Edward Westerson . . . . . 1942-43
Ace Whitaker . . . . . 1946-47
Donn Wilber . . . . . 1973-77
Steve Wiley . . . . . 1972-73
Bernie Williams . . . . . 1966-69
Stan Williams . . . . . 1977-81
Anwar Wilson . . . . . 1998-01
Charlie Wise . . . . . 1972-76
Bill Wisniewski . . . . . 1941-42
Stan Witalec . . . . . 1967-70
Stan Wlodarczyk . . . . . 1966-69
Jim Wolkiewicz . . . . . 1974-78
Marvin Woods . . . . . 1986-88
Randy Woods . . . . . 1989-92
Blitz Wooten . . . . . 1991-93
Don Word . . . . . 1979-81
Steve Wreidt . . . . . 1988-89
Jackeim Wright . . . . . 2000-01
Ed Wynne . . . . . 1934-35

### Y

John Yodsnukis . . . . . 1953-54

**Current players in bold**

# Explorer/NCAA Leaders

## Explorers Among All-Time NCAA Leaders

### MOST CAREER POINTS

3rd Lionel Simmons ..... 3,217 ..... 1987-90
21st Michael Brooks ..... 2,628 ..... 1977-80

### MOST CAREER REBOUNDS (4 YEARS)

1st Tom Gola (1952-55) ..... 2,201 ..... (118 games)

### MOST CAREER REBOUNDS (AFTER 1973)

6th Lionel Simmons (1987-90) ..... 1,429 ..... (131 games)
10th Michael Brooks (1977-80) ..... 1,372 ..... (114 games)

### MOST REBOUNDS IN A SEASON

3rd Tom Gola ..... 652 ... 1954 (30 games)
8th Tom Gola ..... 618 ... 1955 (31 games)

### MOST CONSECUTIVE GAMES SCORING IN DOUBLE FIGURES

1st Lionel Simmons ..... 115 ..... 1987-90

### MOST GAMES SCORING IN DOUBLE FIGURES

2nd Lionel Simmons ..... 128 ..... 1987-90

### MOST COMBINED POINTS, 2 TEAMMATES VS. DIVISION I OPPONENT

T2nd Randy Woods (46) and Doug Overton (45) ..... 91
vs. Loyola Marymount ..... Dec. 31, 1990

### THREE-POINT FIELD GOALS IN A SEASON

20th Randy Woods ..... 121 ..... 1992

### MOST CAREER THREE-POINT FIELD GOALS

T20th Kareem Townes ..... 300 ..... 1992-95

### THIRTY GAMES WON IN A SEASON

La Salle ..... 30 ..... 1989-90

### CAREER 2,000 POINTS & 1,000 REBOUNDS

Lionel Simmons (1987-90) ..... 3,217 points/1,429 rebounds
Michael Brooks (1977-80) ..... 2,628 points/1,372 rebounds
Tom Gola (1952-55) ..... 2,462 points/2,201 rebounds

## NCAA All-Time Leading Scorers

| | Name | School | Years | Points |
|---|---|---|---|---|
| 1. | Pete Maravich | Louisiana State | 1967-70 | 3,667 |
| 2. | Freeman Williams | Portland State | 1974-78 | 3,249 |
| **3.** | **LIONEL SIMMONS** | **LA SALLE** | **1986-90** | **3,217** |
| 4. | Alphonso Ford | Mississippi Valley | 1989-93 | 3,165 |
| 5. | Harry Kelly | Texas Southern | 1979-83 | 3,066 |
| 6. | Hersey Hawkins | Bradley | 1984-88 | 3,008 |
| 7. | Oscar Robertson | Cincinnati | 1957-60 | 2,973 |
| 8. | Danny Manning | Kansas | 1984-88 | 2,951 |
| 9. | Alfredrick Hughes | Loyola(Ill.) | 1981-85 | 2,914 |
| 10. | Elvin Hayes | Houston | 1965-68 | 2,884 |
| 11. | Larry Bird | Indiana State | 1976-79 | 2,850 |
| 12. | Otis Birdsong | Houston | 1973-77 | 2,832 |
| 13. | Kevin Bradshaw | U.S. International | 1987-91 | 2,804 |
| 14. | Allan Houston | Tennessee | 1989-93 | 2,801 |
| 15. | Hank Gathers | USC/Loyola Mary. | 1985-90 | 2,723 |
| 16. | Reggie Lewis | Northeastern | 1983-87 | 2,708 |
| 17. | Daren Queenan | Lehigh | 1984-88 | 2,703 |
| 18. | Byron Larkin | Xavier | 1984-88 | 2,696 |
| 19. | David Robinson | Navy | 1983-87 | 2,669 |
| 20. | Wayman Tisdale | Oklahoma | 1982-85 | 2,661 |
| **21.** | **MICHAEL BROOKS** | **LA SALLE** | **1976-80** | **2,628** |
| 22. | Calbert Cheaney | Indiana | 1989-93 | 2,613 |
| 23. | Mark Macon | Temple | 1987-91 | 2,609 |
| 24. | Don McLean | UCLA | 1989-93 | 2,608 |
| 25. | Joe Dumars | McNeese State | 1981-85 | 2,605 |

DOUG OVERTON OWNS ALMOST A DOZEN TOTAL LA SALLE STEALS AND ASSISTS RECORDS.

# Former Explorers in Coaching

## PROFESSIONAL

Tony DiLeo, Assistant GM, Philadelphia 76ers (NBA)
Ralph Lewis, Head Coach, Huntsville Flight (NBDL)

## COLLEGE MEN'S BASKETBALL

Fran Dunphy, Head Coach, University of Pennsylvania
Kurt Kanaskie, Assistant Coach, Penn State
Jeff Neubauer, Assistant Coach, West Virginia University
Joe Mihalich, Head Coach, Niagara University

## OVERSEAS

Joe DiCocco, Head Coach, M7 (Boras, Sweden)
Milko Lieverst, Head Coach, Ricoh Astros (Amsterdam)

## HIGH SCHOOL BOYS BASKETBALL

Barry Brodzinski, Head Coach, Paul VI
Larry Cannon, Head Coach, The Shipley School
Craig Conlin, Assistant Coach, Germantown Academy
Jim Crawford, Head Coach, Camden Catholic High
Jim Fenerty, Head Coach, Germantown Academy
Bill Fox, Head Coach, Father Judge High
Keith Morris, Assistant Coach, St. Joseph's Prep
Jim Phillips, Head Coach, William Penn Charter
Joe Rapczynski, Head Coach, Brandywine High
Mike Stock, Head Coach, Harry S Truman High

LARRY CANNON, CURRENTLY HEAD COACH AT THE SHIPLEY SCHOOL

COACH HAHN AND BASKETBALL COACHES ACROSS AMERICA HONORED COACHING GREAT JIM PHELAN (LA SALLE, CLASS OF '57) BY WEARING BOW TIES ON MARCH 1, 2003.

# THE UNIVERSITY

A COMPREHENSIVE UNIVERSITY OF INCREASING NATIONAL PROMINENCE

# La Salle

LASALLE 140+ UNIVERSITY Est. 1863

**LA SALLE UNIVERSITY IS A PRIVATE, COMPREHENSIVE, COEDUCATIONAL INSTITUTION COMMITTED TO ACADEMIC EXCELLENCE AND INDIVIDUALIZED ATTENTION IN A VALUES-ORIENTED, INTER-FAITH EDUCATIONAL COMMUNITY.**

Consistently ranked among the nation's top schools by *U.S. News & World Report, Barron's, Money* magazine, and *The New York Times,* La Salle has evolved from a liberal arts college into a comprehensive university of increasing national prominence.

Established by the Christian Brothers in 1863, La Salle is one of the oldest independent Roman Catholic institutions in the nation. It traces its roots to the patron saint of teachers, John Baptist de La Salle, a priest and educational innovator who founded the Christian Brothers in 17th century France. For over 300 years, the order has been known for its dedicated teaching and devotion to students.

As one of seven Christian Brother colleges and universities in America, and 72 around the world, La Salle prepares students for careers, enhances professional capabilities, and promotes personal growth in the unique Lasallian tradition.

Starting out as a one-building academy in downtown Philadelphia, La Salle is now located on a picturesque 100-acre campus in Northwest Philadelphia — just six miles from the cultural, social and historic attractions of Center City. Two convenient satellite campus sites are located in Northeast Philadelphia and Newtown, Bucks County.

In an area increasingly dominated by large public institutions, La Salle's small class size and intimate campus provide the ideal environment for friendly student-teacher interaction and individualized attention.

With approximately 3,200 undergraduate and 1,500 graduate students, most classes average 20 students with a student-faculty ratio of 14-to-1. Day and evening faculty number some 400, and the University offers concentrations in close to 60 academic areas.

In addition to the undergraduate degree programs offered in the School of Arts and

# University

Sciences, Business Administration, Nursing, and Continuing Studies, La Salle offers 13 Master's degree programs and a Doctoral program that was introduced in 1998.

More recently, the University has launched a series of new undergraduate programs in a continuous effort to integrate the latest technology into the curricula. These include the E-Commerce Institute, ISBT (Integrated Science, Business and Technology), Speech-Language-Hearing Science, DArt (Digital Arts and Multimedia Design). A nationally-recognized Honors Program, praised by the National Collegiate Honors Council for being "a very special sort not available to larger, general universities," is available for La Salle's most gifted learners.

La Salle students come from more than 700 public and private schools from 25 states, mostly in the northeastern part of the United States, and from approximately 20 foreign countries. The University confers more than 1,100 degrees annually.

Academically, La Salle's graduates have distinguished themselves in the nation's best graduate, law, and medical schools. And they boast an extraordinary record for winning Fulbright Fellowships and other prestigious postgraduate awards. Over the past 20 years, 96 percent of those students who were recommended by La Salle were offered entry into medical schools. And a national survey ranks La Salle in the top 4 percent among private undergraduate institutions whose graduates go on to earn Ph.Ds.

Among several recent on-campus developments is the $6.3 million renovation of the Hayman Center, home of La Salle's athletic department. This facility showcases the 4,000-seat Tom Gola basketball arena, a 1,700-seat Olympic-size swimming pool and diving area, three regulation-sized basketball courts, weight training and exercise areas, a sauna, squash courts, and a medical training area.

Having grown considerably in the last decade, La Salle looks forward to a future built on commitment to quality education, service to students, and overall excellence.

### WHY WE ARE THE EXPLORERS

La Salle University's nickname — The Explorers — was erroneously bestowed by a sports writer covering a La Salle football game on campus in the early 1930's. He thought that the school was named after the famed French explorer of North America. In reality, the school was named after St. John Baptist de La Salle, the French educator and founder of the Christian Brothers. Despite the error, the nickname has remained.

# Brother Michael J. McGinniss, F.S.C.

## PRESIDENT, LA SALLE UNIVERSITY

Brother Michael J. McGinniss, F.S.C., Ph.D., became La Salle University's 28th president on July 1, 1999. He previously had been a member of the school's Religion Department and for five years was president of Christian Brothers University in Memphis, Tenn.

A native Philadelphian, Br. Michael joined the De La Salle Christian Brothers in 1965 and graduated *maxima cum laude* from La Salle in 1970 with a degree in English. He obtained his master's degree and Ph.D. in theology from the University of Notre Dame.

From 1970 to 1974, he was a member of the English and Religion departments at South Hills Catholic High School in Pittsburgh, Pa. While a graduate student at the University of Notre Dame, he taught undergraduate courses in the Theology Department and was an instructor in the residence hall training seminars and assistant rector of Grace Hall.

His first teaching experience at La Salle was as a visiting instructor in the Graduate Religion Program in the summer of 1978. He was also an assistant professor at Washington Theological Union from 1979 to 1984. From 1986 to 1990, he was a visiting instructor at Loyola University's Summer Institute of Pastoral Studies.

In 1984, Br. Michael joined the faculty at La Salle on a full-time basis, eventually reaching the rank of full professor in 1993. Recognized by the De La Salle Christian Brothers for his qualities as a leader, he attended *La session internationale des études lasalliennes* (a program of study of Lasallian spirituality) in Rome in 1991. He became Chair of La Salle's Religion Department that year, and the following year he received the Lindback Distinguished Teaching Award. Also in 1992, he was appointed vice president of the La Salle University Corporation. In 1995, he became a member of La Salle's Board of Trustees.

In 1994, he became president of Christian Brothers University. Under his leadership, undergraduate enrollment and retention rates were increased; a Graduate Education Program was established; the Athletic Department joined the NCAA Division II Gulf South Conference; new residence halls were constructed; enhancements were made to science labs and facilities; the school's Engineering departments were re-accredited; an upgrade of information technology systems throughout the campus was implemented; and the Center for Global Enterprise was founded. He also played a key role in the school's 125th anniversary celebration.

He has published articles in such journals as *Listening: Journal of Religion and Culture* and *New Theology Review.* He has written chapters in religious books and texts, including "The Catholic University as a Context for Pastoral Studies: Reflections on Three Programs" in *Pastoral Studies in the University Setting* (University of Ottawa Press). He edited six volumes of the Christian Brothers' Spirituality Seminar Series. Since 1983, his reviews of books have appeared in journals such as *Horizons, Theological Studies, Journal of Ecumenical Studies,* and *Holistic Nursing Practice.* For many years, he has lectured to a variety of academic and professional groups on issues related to spirituality, pastoral care, and theology.

His academic areas of expertise are pastoral theology - which includes history and theology of ministry and methods and models of theological reflection; Roman Catholic and Protestant ecclesiologies; and Lasallian spirituality.

Br. Michael serves on the Boards of the Association of Independent Colleges and Universities of Pennsylvania, Calvert Hall College High School, the Greater Philadelphia Urban Affairs Coalition (GPUAC), the Greater Philadelphia Chamber of Commerce, and the Community Development Advisory Board of the Archdiocese of Philadelphia. In addition, he is a member of the Workforce Development Committee of the GPUAC, the World Affairs Council, and the Steering Committee of the Sunday Breakfast Club. Br. Michael is also a past member of the Ethics Committee of the Board at Albert Einstein Medical Center.

His professional memberships include Catholic Theological Society of America, American Academy of Religion, and College Theology Society.

# Dr. Thomas Brennan

## DIRECTOR OF INTERCOLLEGIATE ATHLETICS AND RECREATION

Dr. Thomas Brennan has ushered in a new era in La Salle Athletics since his appointment as the school's fifth Director of Intercollegiate Athletics and Recreation on September 18, 1997. He guides the school's 23-sport Division I Athletic program.

"La Salle has a proud and respected tradition of intercollegiate competition and I am excited to lead the department into the 21st century," Brennan said. "You must have integrity in your program. You must have a program which emphasizes the educational mission of athletics. You must also strive for excellence in the athletic arena. I know that these are all important at La Salle and that is what attracted me."

Since coming to La Salle, Brennan has enhanced many areas within the Athletic Department, including the formation of the Explorer Club, a fundraising/booster organization, and the introduction of an active Corporate Partners/Athletic Sponsorship Program. Membership in the Explorer Club has more than doubled during his tenure. Corporate partnerships have been established with many local businesses and corporations. During his tenure, the Philadelphia Big 5 has been rejuvenated, the Tom Gola Arena has been dedicated, the Alumni Hall of Athletes' Program has been expanded and many other initiatives have been introduced in an effort to enhance the overall program.

Under Brennan's guidance, La Salle Athletics has enhanced its commitment to Youth Outreach and Community Service. La Salle was selected, by the NCAA, as one of only 20 schools to participate in a national program with the Big Brothers/Big Sisters Organization (Campus Pals). La Salle has also been recognized for three consecutive years by the National Consortium for Academics and Sport for having one of the most active and expansive outreach programs in the country.

Dr. Brennan serves as a member of the Executive Committee for the Philadelphia Sports Congress, and as a member of the Board of Directors for the Big Brother and Big Sister Association of Philadelphia. He has served as Chair for the Atlantic 10 Conference Post-Graduate Scholarship Committee, the Television Committee and Finance Committee, and as a member of the Atlantic 10 Women's Basketball Committee, as well as the Student-Athlete Advisory Council. Dr. Brennan is also a member of the Executive Committee for the National Consortium for Academics and Sport.

Brennan was the Athletic Director at San Jose State University from 1990-97, moving the school from the Big West Conference to the Western Athletic Conference. During his administration, graduation rates for student-athletes more than doubled as did participation by women in intercollegiate athletics, as the university was recognized for Title IX compliance efforts by the Office of Civil Rights of the U.S. Department of Education. In addition, annual athletic contributions increased three-fold, while $6 million was raised for a new field house and administrative complex.

Prior to his tenure as the Athletic Director at San Jose State, Brennan was the Director of Athletics at Loyola College in Maryland from 1986-90. During that time, Brennan successfully moved Loyola from the Northeast Conference into the Metro Atlantic Athletic Conference. The Greyhounds became national contenders in men's and women's lacrosse and men's soccer and competed for the NCAA Division I Championships in each of these sports. While at Loyola, Brennan was a member of the Board of Directors for the Maryland Special Olympics.

From 1980-86, Brennan worked at the University of New Mexico, first as Assistant Athletics Director and then Associate Athletics Director for Advancement. At the time of his departure, he oversaw the fundraising, media relations, sponsorship, marketing, sales and athletic alumni efforts. Part of his duties included establishing a statewide radio and television network. Prior to that, he oversaw the NCAA compliance program and academic support area of the department. Brennan also earned a faculty position in the school's Graduate Program in Athletic Administration.

Brennan's career in athletic administration began at Syracuse University, where he was Academic Coordinator for the athletic department, serving as a liaison with the school's central administration, deans, department heads and coaches. Syracuse was recognized at the time by the NCAA as having one of the top student-athlete graduation rates in the country.

A graduate Xavier High School (NYC) and LeMoyne College '73 in Syracuse, NY, Brennan went on to earn Master's and Doctoral degrees in Higher Education Administration from Syracuse University. A native of Brooklyn, NY, Brennan and his wife Ellen, a member of the faculty at Penn State-Ogontz, are the parents of Maggie, Tim, and Kate.

# John Lyons

## ASSOCIATE ATHLETIC DIRECTOR

John Lyons is in his 22nd year as a member of the Athletic Department. For the first 17 years in the department, he served as the Head Swimming Coach.

Lyons was promoted to Associate Athletic Director in February 1999. He is responsible for the Internal Operations of the Athletic Department including Budgets, Compliance Services, Personnel, and Facilities. He also oversees the Sports Medicine Department and Strength and Conditioning Programs.

Lyons is also an adjunct faculty member of the La Salle biology department, where he teaches one class per semester. He also sits on numerous university committees and was the liaison for the NCAA Certification and Peer Review for the past academic year.

Throughout his coaching career, he won outstanding coaching awards, including three Midwestern Collegiate Conference Coach of the Year awards and was an eight-time recipient of the Coach of the Year Award when La Salle competed in the MAAC. Lyons has also amassed over 100 dual meet victories in his career. During his tenure, La Salle earned national recognition and distinction. With Lyons at the helm, the Explorers won 13 men and women conference titles. He was inducted in the La Salle University Hall of Athletes for coaching in 2002.

Lyons also holds a Master's degree in Education from Bucknell. He resides in Maple Glen, PA with his wife, Jody and their three sons, Daniel, Jeffrey, and Zachary.

# Peter D'Orazio

## ASSISTANT ATHLETIC DIRECTOR

Peter J. D'Orazio, who is entering his 22nd year at La Salle, is the Assistant Athletic Director for Athletic Advancement. His responsibilities include coordination of the Corporate Partnership/Athletic Sponsorship Program, serving as the Executive Director of the Explorer Club, La Salle Athletics Fund Development and Booster Organization and overseeing the Office of Athletic Communications. In addition, he is responsible for coordination of all marketing initiatives of the athletic department. As the Executive Director of the Explorer Club, he is responsible for all fundraising efforts of the athletic department.

Under his direction in the Athletic Advancement Office, revenue and membership in the Explorer Club have increased each year. In addition, the Athletic Sponsorship Program has provided additional revenue for the athletic department. He has also been instrumental in acquiring grants for Project Teamwork, the Athletic Department's Youth Outreach and Community Service Program.

D'Orazio's professional career at La Salle started in 1982 when he was appointed Assistant Facility Director. In 1985, he became the Director of Intramurals and in 1989 was given additional responsibilities as Basketball Ticket Manager. In 1997, he was promoted to Assistant Athletic Director for Campus Recreation and Promotions, and in the spring of 1998, he assumed his current position as Assistant Athletic Director for Athletic Advancement.

A graduate of La Salle College in 1981, D'Orazio majored in Criminal Justice. He went on to complete his Master's in Education in the Recreation Program at Temple University. Currently, Peter is a member of the Board of Directors of the La Salle University Alumni Association. He is also a trustee for the Son's of Italy, Ivy Ridge Lodge 251. D'Orazio's love of La Salle stems back to his student days as the men's basketball manager during the 1977-1981 seasons, with teams that won two conference championships and made two NCAA appearances. In addition to sports, D'Orazio lists cooking, music, and golf as his interests. Currently he resides in Glenside with his wife, Fran, and their children — Rebecca, Annaliese, and Celeste.

## Mary Ellen Wydan

**ASSISTANT ATHLETIC DIRECTOR/ SENIOR WOMAN ADMINISTRATOR/ COMPLIANCE**

Mary Ellen Wydan begins her first year as Assistant Athletic Director while also retaining her responsibilities as the Director of Compliance and Student Services, and the Senior Woman Administrator at La Salle University.

Wydan came to La Salle University with a plethora of collegiate coaching and administrative experience in her background. She previously worked at Michigan State University as an assistant men's and women's swimming coach from 1995-2000.

Including her tenure at Michigan State, she has 18 years of collegiate swimming coaching experience, including 14 years at the NCAA Division I level. She started her coaching career as an assistant coach at the University of North Carolina where she received her Master's degree in Sports Administration. Since then she has been an head coach at Oakland University and an assistant coach at Purdue, Maryland and Kentucky.

While at Oakland, Wydan was also the Coordinator of Women's Sports. She was the Assistant to the Compliance Coordinator at Maryland.

## Br. John Kane, F.S.C.

**ASSISTANT ATHLETIC DIRECTOR/ OPERATIONS**

Brother John Kane came to La Salle University in September of 1999 after 19 years working at the high school level. Brother John is a 1980 graduate of La Salle with a BA in Political Science. He also has an MA in Religious Education from La Salle.

Brother John was promoted to Assistant Athletic Director in June of 2003. As the Assistant Athletic Director for Operations he oversees all of the athletic facilities on campus. He is also responsible for the scheduling of the facilities for La Salle teams as well as outside groups seeking to use La Salle for their events. Additionally all event management requirements come under his office.

Prior to coming to La Salle, Brother John spent time at three different high schools. He began his career at Seton-LaSalle High School in Pittsburgh as a teacher and a coach. After two years, he moved to Archbishop Carroll in Radnor, PA where he continued his teaching and coaching career. He also did a stint as Dean of Students at Carroll. After Carroll, Brother John moved on to West Philadelphia Catholic High School.

In his eight years there he was a teacher and Athletic Director. Kane served a term as Vice Chairman and then Chairman of the Philadelphia Catholic League Board of Directors. During his term as Chairman the Boys Catholic League and the Girls Catholic League successfully merged from two separate leagues into one league. Brother John was also the League Moderator for Catholic League Basketball during his term as Athletic Director. Brother John brings to the Explorers his experience and enthusiasm.

## Br. Edward Sheehy, F.S.C.

**TEAM MODERATOR**

Brother Edward Sheehy has been teaching at La Salle University since 1988. He returned to La Salle on the 20th anniversary of his graduation from the university. A history major as an undergraduate, Sheehy graduated from La Salle in 1968, before continuing his education at John Hopkins and George Washington University. At Hopkins, Sheehy earned his M.L.A in 1973, then earned his Ph.D. in History from George Washington in 1983.

Sheehy is an Associate Professor of History at La Salle. The courses Sheehy teaches revolve around the United States and United States Military histories. He also teaches or has taught courses in Global History, Maritime History and Presidential Politics.

A sports fan in his own right, Sheehy is in his seventh year as the moderator of the Explorer football team and his 11th season with the men's basketball squad. He is also the Vice President of the University Corporation.

Prior to returning to La Salle, Sheehy was an instructor at Calvert Hall College HS, in Towson, Maryland from 1968-73, a Teaching Fellow at George Washington University between 1973-75, and an Administrative Assistant and instructor at St. John's College HS, in Washington, D.C. in 1976-77. He continued on to Hudson Catholic in Jersey City, NJ, where he was an Assistant Principal of Academics from 1977-83 and finally was the Principal at Pittsburgh Central Catholic HS between 1983-88.

During his time here at La Salle, Sheehy has received the Lindback Award for Distinguished Teaching and while at George Washington he was granted a Department of the Navy Fellowship for doctoral research.

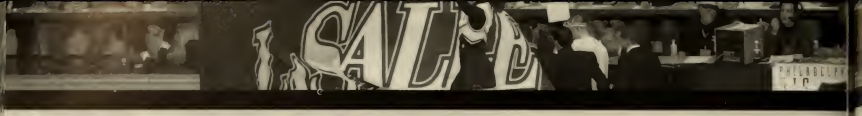

# Athletic Department Coaches and Staff

**BOB ARRA**
Cheerleading/Dance Team Coach (no picture)

**KALE BEERS**
Director of Athletic Communications

**MATTHEW BERGIN**
Crew Head Coach

**MELISSA BONKOSKI**
Athletic Advancement Assistant

**SARAH CATLIN**
Field Hockey Head Coach

**ED COLFER**
Tennis Head Coach

**PATRICIA COONELLY**
Athletic Advancement Assistant

**ED DAVIS**
Asst. Athletic Trainer (no picture)

**JOE DIPIETRO**
Softball Head Coach

**KERRIE EISENHAUER**
Assistant Athletic Trainer

**JAMIE ELIAS**
Compliance Assistant

**PAT FARRELL**
Men's Soccer Head Coach

**ERIN FITZGERALD**
Athletic Communications Assistant

**BILLY HAHN**
Men's Basketball Head Coach

**MICHAEL JACOBS**
Business Manager Assistant

**SUZANNE KEILTY**
Athletic Promotions Assistant

**TIM KELLY**
Golf Head Coach

**JASON KLOTKOWSKI**
Business Manager

## ATHLETIC DEPARTMENT COACHES AND STAFF

**MARGE KRIEBEL**
Academic Support Services Assistant

**ED LAWLESS**
Director of Campus Recreation

**MARY FRANCES MAGINN**
Athletics Administrative Assistant

**DIANE MAIESE**
Diving Head Coach

**JOHN MILLER**
Women's Basketball Head Coach

**MARC MULLEN**
Athletic Communications Assistant

**MICHAEL MURPHY**
Athletic Services Manager

**MATT NUNNALLY**
Swimming Head Coach

**DR. ANNETTE O'CONNOR**
Faculty Athletics Representative

**MICHELLE OLKKOLA**
Ticket Manager

**SALLY ROONEY**
Assistant Director of Academic Services

**PAUL ROYAL**
Women's Soccer Head Coach

**LEE SAVERIO**
Baseball Head Coach

**MEAGHANN SCHULTE**
Assistant Director of Athletic Communications

**SUE SENNER**
Athletic Communications Assistant

**STAN SHOEMAKER**
Tennis Head Coach

**ARCHIE STALCUP**
Football Head Coach

**DAVE STEVER**
Volleyball Head Coach

**CHARLES TORPEY**
Track/Cross Country Head Coach

**JULIE WEISS**
Lacrosse Coach
Project Teamwork Director

# Atlantic 10 Conference

**The institutions which make up the Atlantic 10 Conference are committed to providing a broad-based, competitive athletic environment while maintaining the high ideals of scholarship and sportsmanship.**

The University of Dayton, Duquesne University, Fordham University, The George Washington University, La Salle University, University of Massachusetts, University of Rhode Island, University of Richmond, St. Bonaventure University, Saint Joseph's University, Temple University, and Xavier University each offer a rich blend of proud academic and athletic traditions to form an impressive athletic alliance.

If a conference bases its success on the achievements of its student-athletes and teams, then the 2002-03 season was very successful. That success was highlighted by six men's and four women's basketball teams earning postseason bids. On the men's side, Dayton earned the Atlantic 10's automatic bid to the NCAA Men's Basketball Tournament, while Saint Joseph's and Xavier garnered at-large berths. This marked the 12th time in 13 years that the Atlantic 10 sent multiple men's teams to the NCAA Tournament. Rhode Island, Richmond, and Temple also received NIT bids, with the Owls advancing to the quarterfinals. George Washington and Xavier earned berths in the NCAA Women's Basketball Tournament — the ninth time in 10 years that the Conference sent multiple teams. Richmond and Saint Joseph's participated in the WNIT, with the Spiders reaching the quarterfinals.

In baseball, Richmond again represented the Atlantic 10 while also earning NCAA bids in field hockey, men's soccer, and women's soccer, with the women's soccer team advancing to the Sweet 16; Xavier earned the Atlantic 10's automatic bid to the NCAA Golf Tournament, with Rhode Island going as an at-large; Temple garnered bids in women's lacrosse, women's tennis, and women's volleyball with the volleyball team reaching the third round; George Washington's men's soccer team earned an NCAA berth; Dayton and Rhode Island joined Richmond in the women's soccer tournament; Massachusetts advanced to the NCAA Softball Tournament for the ninth straight year; and St. Bonaventure earned an automatic bid to the NCAA Men's Tennis Tournament.

In all, 339 teams have represented the Atlantic 10 Conference in postseason play since the 1976-77 season.

Individual highlights include three-time Atlantic 10 men's basketball Player of the Year David West earning National Player of the Year honors from the Associated Press, U.S. Basketball Writers Association, and *Basketball Times;* Richmond pitcher Tim Stauffer earning first-team All-America honors and being named a finalist for the Golden Spikes Award, presented to the collegiate baseball player of the year. Stauffer was also the fourth pick in the Major League Baseball Draft, selected by San Diego, one of 11 Atlantic 10 players drafted; Rhode Island women's soccer star Melanie Kasparek garnering second-team All-America honors; Jeff Deren of Massachusetts being named a third-team men's soccer All-America, as were Richmond's women's soccer standout Edda Gardarsdottir, and Massachusetts softball star Emily Robustelli; Saint Joseph's Jameer Nelson earning honorable mention All-America acclaim, along with women's basketball standouts Jen Butler of Massachusetts and Reetta Piipari and Amy Waugh of Xavier; La Salle men's soccer player Stash Graham and women's soccer player Tesia Kozlowski of Dayton being named honorable mention All-Americans; Tom Shanley of George Washington and

Atlantic A10 CONFERENCE

**230 SOUTH BROAD STREET, SUITE 1700**
**PHILADELPHIA, PA 19102**
**PHONE: (215) 545-6678**
**FAX: (215) 545-3342**
**WEB SITE: WWW.ATLANTIC10.ORG**

Richmond's Ben Zeskind being named to the Louisville Slugger Freshman All-America team; and Xavier's Tara Boothe being named a women's basketball Freshman All-America.

Atlantic 10 student-athletes excel in the classroom as well. The Atlantic 10 sponsors several academic awards programs, including Academic All-Conference teams in each of its sports and the Commissioner's Honor Roll, which honored an Atlantic 10 record 1,783 student-athletes with a 3.0 grade point average or better this past year. The league also cites a male and female Scholar-Athlete of the Year, and awards four postgraduate scholarships to student-athletes who express a desire to continue their education.

Numerous Atlantic 10 student-athletes earned Academic All-America recognition in 2002-03, including Academic All-Americans of the Year Brandi Cross (softball) of Massachusetts and George Washington's Matt Osborne (men's soccer). First-team honorees include Cross, Osborne, Sean Wilson (baseball) of Duquesne, Tim Bezbatchenko (men's soccer) of Richmond, Massachusetts' Kaila Holtz (softball), and Dayton's Shannon Kuhl (women's soccer). Second-team honorees include Jason Kutney and Christian Reinecker (men's soccer) of Duquesne and Massachusetts' Anna Perey (softball) and Kwesi Frimpong-Boateng (track & field). Third-team selections include Dayton's Tom Beechem (baseball) and Tara Storage (cross country/track); Duquesne's Beth Friday (women's basketball), Ryan Bender (track & field), and Terry McNelis (men's soccer), Temple's Aderonke Adeniyi (track & field), Erin Brooks (softball) of Fordham; and Brandi Adams (softball) and Tim Fisher (track & field) of Saint Joseph's. Other honorees include James Clarke (men's golf) of Rhode Island and Todd Witzleben (men's cross country) of La Salle. St. Bonaventure's Jeff Tracy was named an All-America Scholar by the Golf Coaches Association.

On June 14, 1994, Linda Bruno was officially introduced as the Atlantic 10's fourth commissioner. As commissioner, Bruno has strengthened the Atlantic 10's membership with the additions of Dayton, Fordham, La Salle, and Richmond, thus assuring the Conference's future. Bruno also negotiated a pair of television deals with ESPN which provides greater exposure for the Atlantic 10's athletic programs. Under her leadership, the Atlantic 10 has increased its championship schedule to 21 sports with the additions of women's rowing, men's and women's outdoor track & field, and women's lacrosse. Bruno also spearheaded the league's entrance into Division I football with the formation of the Atlantic 10 Football Conference in 1997. In addition, in an effort to recognize the athletic and academic achievements of all student-athletes, Bruno instituted the Commissioner's Honor Roll, which cites every Atlantic 10 student-athlete with a 3.0 gpa or better.

The Atlantic 10 Conference will crown champions in 21 sports this season: baseball, men's and women's basketball, men's and women's cross country, field hockey, men's golf, women's lacrosse, men's and women's indoor and outdoor track & field, women's rowing, men's and women's soccer, softball, men's and women's swimming & diving, men's and women's tennis, and women's volleyball.

**STAFF DIRECTORY**

Commissioner: Linda Bruno
Associate Commissioner: Steve Hurlbut
Assistant Commissioner: Mitchell Kendall
Assistant Commissioner/Compliance: Liz Kane
Assistant Commissioner/Corporate Sponsorships: Jeff Long
Assistant Commissioner/Public Relations: Ray Cella
Director of Championships: Celene McGowan
Associate Director of Communications: Stephen Haug
Associate Director of Communications: AnnMarie Person
Assistant Director of Sponsorships: Mark Cruz
Coordinator of Television Operations: Dan Schaefer
Finance/Compliance Assistant: Kelly Gust
Coordinator of Men's Basketball Officials: Jim Satalin
Coordinator of Women's Basketball /Field Hockey Officials: Marie Koch
Assignor of Softball/Soccer Officials: Nick Cinquanto
Assignor of Volleyball Officials: Bill Stevens
Assignor of Baseball Officials: Nick Zibelli
Receptionist: Ginette Gilbert
Marketing Assistant: Varun Manchanda
Championships Assistant: Kathleen Burke

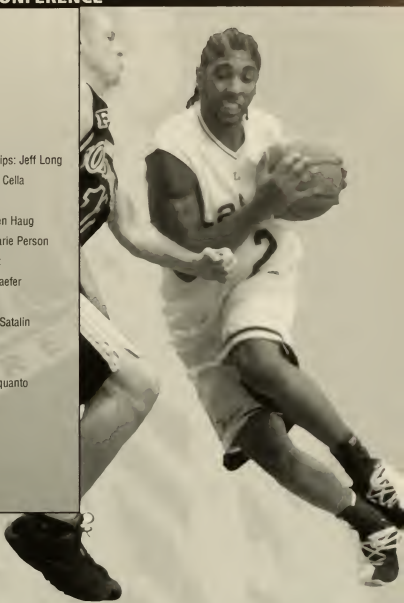

Almost 50 years ago, in Tom Gola's senior season of 1954-55, the La Salle University men's basketball team played the majority of its home games in Wister Hall, where the campus bookstore currently is located. Since that season, the Explorers have called many sites off-campus home; however all of that changed on February 21, 1998 with a victory over Virginia Tech.

It took $6.3 million and 280 calendar days from ground-breaking on May 17, 1997 to return the men's basketball team to 20th & Olney fulltime. In the last home game of the '97-98 season, the Explorers defeated the Hokies, 74-64, before a sellout crowd.

Tom Gola Arena is the home of the Explorers and the centerpiece of the Hayman Center. On November 21, 2001, La Salle officially named the arena after the legendary alum of the school in a ceremony at halftime that included most of the great La Salle ballplayers over the years. That night the Explorers defeated Howard, 86-63.

Including the first two wins over Virginia Tech and Howard, the men's basketball team has played 58 games in Tom Gola Arena, and has won 37 of those, a winning percentage of 63.8%. The Explorers won their first six games in their new home and have never suffered through a losing season at Tom Gola Arena. Under Head Coach Billy Hahn, La Salle had their longest winning streak in the building. After opening up the 2001-02 season 1-5 at home, La Salle won its last five home games and then opened the '02-03 season with two more victories.

Also last year, the Explorers tied the mark for most wins in a season at Tom Gola Arena with nine (98-99). They tied the mark in the first-ever Atlantic 10 Tournament game in the building on March 10, 2003, defeated Fordham, 74-62.

That was just one of many memorable games the Explorers played in the building, but the two that stand out the most are contests against Massachusetts and Saint Joseph's. In front of a national television audience (ESPN2) on February 23, 1999, La Salle defeated the Minutemen 63-60 and on March 2, 2001, the Explorers handed the 18th-ranked Hawks a 91-90 loss, only their fifth of the season.

**TOM GOLA ARENA RECORDS**

**First Game:**
February 21, 1998

**All-Time Record:**
37-21

**Longest Winning Streak:**
7 games (Feb. 2, 2002- Nov. 26, 2002)

**Most wins in a Season:**
9 (two times, last 2002-03)

**Most Points in a Game:**
44, Rasual Butler, La Salle, vs. Rhode Island on 2/23/02

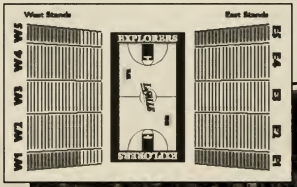

# Tom Gola Arena

# Directions to Campus

### FROM NORTHERN NEW JERSEY:

Take New Jersey Turnpike south to Exit 6. Follow signs for the Pennsylvania Turnpike. Take the PA Turnpike to exit 27, Route 611 south. Take 611 south approximately six miles into Philadelphia. Follow 611 to intersection of Broad and Olney, where you will take a right turn onto Olney. Follow Olney to third light, the Main Parking lot, and take a left into the lot. This will be where the locker rooms are in the Hayman Center. You can only enter the building from the parking lot side. If you are coming from Broad and Olney and going to the fields, take a left at the second light, 20th Street, and the field is one-half block down the hill on your left.

### FROM NORTHEASTERN PENNSYLVANIA

Take the Northeast Extension of the Pennsylvania Turnpike south to the Turnpike Eastbound. Follow the Turnpike to Exit 27 and follow the signs for Route 611 South and continue with directions from Northern New Jersey.

### FROM WESTERN PENNSYLVANIA:

Take the Pennsylvania Turnpike Eastbound to Exit 24 - Valley Forge - Route 76 East. Follow 76 East to Route 1 North - the Roosevelt Expressway. Continue with local directions below.

### FROM SOUTHERN NEW JERSEY:

Take Route 295 North to Route 42. Follow Route 42 over the Walt Whitman Bridge. From the bridge, take Route 76 West. Follow to Route 1 North - Roosevelt Expressway. Continue with local directions below.

### FROM DELAWARE AND POINTS SOUTH:

Take Interstate 95 into Pennsylvania. At the Philadelphia International Airport, follow signs for Route 76 West. Take 76 West to Route 1 North - Roosevelt Expressway. Continue with local directions below.

### LOCAL DIRECTIONS: FROM ROUTE 76 - SCHUYLKILL EXPRESSWAY

Take 76 to the Route 1 North - Roosevelt Expressway exit. Follow Route 1 North to the Broad Street exit. Turn left onto Broad Street and go to the third traffic light - Belfield Avenue. Turn left onto Belfield and follow to the seventh traffic light. The seventh light will be 20th Street - take a right onto 20th. Follow halfway up the hill and the field is on your right. To get to the gymnasium, follow 20th Street to the top of the hill. At the top of the hill, turn left onto Olney Avenue. Proceed one-half block to traffic light. Turn left into main parking lot and the Hayman Center is on your right.

### FROM ROUTE 1 SOUTH - ROOSEVELT BOULEVARD

Follow Route 1 south to the 5th Street Exit. Turn right onto 5th and follow to Olney Ave. Take a left onto Olney Ave. Follow Olney Ave. to the traffic light at 20th Street. Take a left to get to the baseball, field hockey, lacrosse, soccer and football fields or go straight to get to the Hayman Center, which is at the next traffic light.

THE HAYMAN CENTER

LASALLE UNIVERSITY

## Campus Map & Directory

### Building Directory

1 College Hall
2 De La Salle Community (Brothers' Residence)
* 3 Connelly Library
* 4 Administration Center
* 5 Roland Holroyd Science Center
* 6 Olney Hall
* 7 La Salle Union
8 McCarthy Stadium East Stands/Frank Wetzler Track
9 McCarthy Stadium West Stands/Frank Wetzler Track
* 10 Hank De Vincent Field
* 11 Wister Hall
12 McShain Hall
* 13 Benilde Hall
14 Multicultural & International Center
15 St. Hilary Hall
16 St. Jerome Hall
17 St. Albert Hall
18 St. Cassian Hall
19 St. George Hall
20 St. Bernard Hall
21 St. Denis Hall
* 22 St. Katharine Hall
* 23 Blue & Gold Dining Commons
24 La Salle Hall Apartments
25 Good Shepherd Hall
* 26 Athletic Fields
27 St. Teresa Court Apartments
* 28 Hayman Center/Tom Gola Arena
29 St. Edward Hall
30 St. Francis Hall
* 31 St. Miguel Court Townhouses
32 Building Blocks Day Care Center
33 Mary & Frances Wister Studio
34 Peale House
35 Gatehouse
36 Security Headquarters
37 Greenhouses
38 Art Museum Annex
39 Japanese Tea Ceremony House
40 Physical Facilities Administration
41 St. John Neumann Hall
42 Independence Blue Cross Fitness Center
43 St. Mutien Hall (Brothers' Residence)
44 Communication Center
45 Resident Life Office
46 Housing Utility Building

* Building access for handicapped (Security will provide parking assistance)

# MEDIA INFO

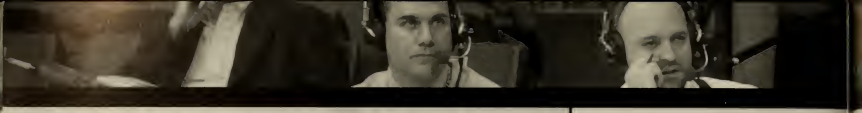

# Game Day Information

### PRESS TABLE
The La Salle University men's basketball press row at Tom Gola Arena is opposite the team benches. Accredited media should enter the building through the media entrance on the east or right side (nearest Connelly Library) entrance of the Hayman Center when facing the building.

### PRESS CREDENTIALS
Requests for credentials should be made in writing to the attention of Erin Fitzgerald (215-951-1996) at least one week prior to the game. All seasonal credential will be mailed to media members. All other credentials should be picked up at the Press Gate.

### PHOTOGRAPHERS
Photographers must have their photo passes visible at all times on the sidelines. All photographers must shoot from the baseline.

### PRESS PARKING
Parking is very limited. Advance notice to the Athletic Communications Office is required. Additional parking is available further west on Olney Ave (turns in to Chew St.) at the Good Shepherd lot (Shuttle Service available).

### POST-GAME INTERVIEWS
Both head coaches will be available in the Media Suite after a 10-minute cooling off period. Order of coaches appearance in post-game interview to be determined on a per-game basis. Access to the dressing rooms is determined on a per-game basis by each coach.

### TELEPHONES
Telephones are available for the media's use in the Media Suite and on press row.

### MEDIA SUITE POLICY
The Media Suite at Hayman Center was dedicated in honor of John Glazer ('62) in October of 2002 and is located on the Mezzanine Level. Theater-style seating with internet and phone line access is available to for 29 people. Food and beverages will be made available to working media only approximately two hours prior to tip-off. The door to the Media Suite will be locked promptly at tip-off. No access will be permitted without staff escort after this time. The Media Suite will be open again at halftime and re-locked for the second half. Personal items left in the room will be done so at the owner's risk.

## Kale Beers
**DIRECTOR OF ATHLETIC COMMUNICATIONS/ PLAY-BY-PLAY VOICE**

Kale Beers is in his second full year as the Director of Athletic Communications for Explorer Athletics. The voice of Explorer basketball for the past seven seasons, Beers took over the Athletic Communications office in January of 2002 after serving in various capacities in each of the past eight years including the Director of Corporate Sales/Broadcasting. In this position, he was responsible for the Department's Corporate Partnership program and coordination of the La Salle Basketball Radio Network, which he helped form in 1996.

Beers is also an adjunct instructor in the University's Department of Communication. He is in his fifth semester as an instructor of Public Speaking (Comm 150). Beers has also begun work on his Masters in Business Administration at the University.

A 1995 *maxima cum laude* graduate of La Salle's Department of Communication, Beers is currently working in his 10th season in professional and collegiate sports. His career began as a junior at La Salle when he secured an internship with the Philadelphia Phillies. He would continue to work in the Phillies' Video Services Department through the 1996 season and has since built an exceptional resume as a play-by-play broadcaster for minor league affiliates of the the Phillies, Cleveland Indians, Pittsburgh Pirates, Anaheim Angels and the Kansas City Royals. Most recently he served as the number two man on the Wilmington Blue Rocks' Radio Network.

Beers, 32, was born in Emmaus, Pa., and is a veteran of the United States Army, in which he served six years (two in active duty) as a Calvary Scout.

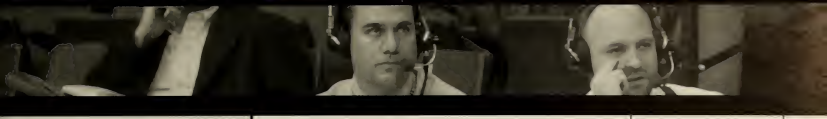

## Steve Degler
**COLOR COMMENTARY/ PLAY-BY-PLAY**

Steve Degler joined the La Salle family for the 1997-98 season of Explorer basketball and now enters his sixth season as the color analyst on the La Salle Basketball Radio Network. Degler has also been the voice of the Reading Phillies for the past 11 seasons.

Along with his work with the R-Phillies, Degler has worked as a fill-in host of the pre- and post-game shows on the Philadelphia Phillies radio network. Degler has also worked for 11 years as radio/TV broadcaster and public address announcer for football and basketball at Kutztown University.

Degler has been involved for 15 years as radio and TV broadcaster for high school and college soccer, football and basketball games in Philadelphia, Berks, Lebanon and Schuylkill counties, calling numerous district and state tournament contests, including four state championship games.

For the past three seasons he has broadcast over a dozen Reading Phillies games throughout the Mid-Atlantic region on the CN8 television network. He also serves as one of the primary play-by-play men for the network's coverage of regional high school and collegiate sports.

A 1988 graduate of Kutztown University, with a Bachelor of Science in Telecommunications, he and his wife, Karen, and daughters Sarah and Hannah reside in Hamburg, PA. Degler also handles play-by-play duties for a selected number of LRN broadcasts.

# Radio and Television

### EXPLORERS ON TV

This season no less than ten Explorer basketball games will be aired to millions of hoops fans via regional and national telecasts. The Atlantic 10 Television Network anchors A-10 broadcast coverage placing games on regional cable outlets Comcast Sportsnet and CN8 as well as the mighty ESPN and ESPN2. Once again, one of college basketball's greatest rivalries will be aired to a national audience on ESPN when the Explorers and Saint Joseph's renew their Big 5 rivalry 108th time when they square off on The Palestra's hardwood on February 7th.

**EXPLORER HOOPS HAS BEEN AIRED ON:**

- ESPN
- Fox SportsNet
- Fox SportsWest
- Fox SportsWest2
- Fox SportsOhio
- ESPN2
- CBS Sports
- Comcast SportsNet
- CN8
- New England Sports Network (NESN)
- Madison Square Garden Network (MSG)
- and many others

## THE LA SALLE BASKETBALL RADIO NETWORK

ESPN 920AM PHILADELPHIA'S REAL SPORTS STATION

This season ESPN920 signs on as the flagship station for the La Salle Basketball Radio Network (LRN) to carry the action of each and every Explorer men's basketball game in the 2003-04 season. Born in 1997, LRN has since broadcast close to 350 Explorer basketball games in and back to Philadelphia as well as the world via the Internet. Kale Beers and Steve Degler return for their seventh season as the broadcast team with Beers returning for his eighth season as the play-by-play "Voice of the Explorers".

All broadcasts begin with a 15-minute pre-game show and usually feature live, post-game interviews with Coach Hahn. WHAT 1340AM will also return as a network affiliate simulcasting each broadcast to Center City Philadelphia and beyond.

WHAT 1340 AM

GoExplorers.com YAHOO! SPORTS

For the second season all broadcasts will also be streamed in real-time on GoExplorers.com through Yahoo! Sports allowing Explorer fans worldwide to hear the action!

### THE BILLY HAHN SHOW

For the third season The Ugly Moose will host The Billy Hahn Show, a one-hour live call-in show held on most Tuesdays at 7:00 PM during Atlantic 10 conference play. The immensely popular show draws callers from around the nation and frequently brings standing-room only crowds, including a few celebrities and special guests to the friendly confines of the host restaurant located in Philadelphia's Manayunk section (443 Shurs Lane)

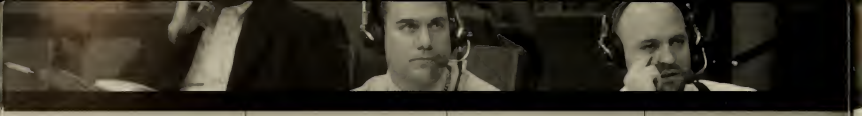

# Media Outlets

## PRINT OUTLETS

**Bucks County Courier Times**
Rt. 13
Levittown, PA 19057
Contacts: Gary Silvers, Mike Sielski
Phone: 215-949-4212
Fax: 215-949-4177

**Catholic Standard & Times**
222 N. 17th St.
Philadelphia, PA 19103
Contact: John Knebels
Phone: 215-587-3671
Fax: 215-587-3979

**Camden Courier-Post**
301 Cuthbert Blvd.
Cherry Hill, NJ 08002
Contact: Bill Duhart
Phone: 856-486-2424
Fax: 856-663-2831

**The Collegian (La Salle)**
1900 W. Olney Ave.
Box 846
Philadelphia, PA 19141
Contact: Sports Editor
Phone: 215-951-1398
Fax: 215-951-1399

**Delaware County Times**
500 Bunting Lane
Primos, PA 19018
Contact: Greg Greenday, Terry Toohey
Phone: 610-622-8880
Fax: 610-622-8887

**Main Line Times**
311 E. Lancaster Ave.
Ardmore, PA 19003
Contact: Bobbi Cabrey
Phone: 610-642-4300
Fax: 610-642-9704

**Norristown Times-Herald**
P.O. Box 591
Norristown, PA 19404
Contact: Tom Kerrane
Phone: 610-272-2322
Fax: 610-272-0660

**Philadelphia Daily News**
400 N. Broad St.
Philadelphia, PA 19101
Contact: Dick Jerardi, Bob Cooney
Phone: 215-854-5700
Fax: 215-854-5524

**Philadelphia Inquirer**
400 N. Broad St.
Philadelphia, PA 19101
Contact: Mike Jensen
Phone: 215-854-4550
Fax: 215-854-4564

**Philadelphia Tribune**
524 S. 16th St.
Philadelphia, PA 19146
Contact: Jack Chevalier, Donald Hunt
Phone: 215-893-4050
Fax: 215-735-3612

## RADIO OUTLETS (ALL AM)

**ESPN Radio (920)**
Nassau Broadcasting Partners, L.P.
Princeton, NJ 08540
Contact: Tripp Rogers, Josh Gertzog
Phone: 609-419-0300 x413
Fax: 609-419-0143

**KYW (1060)**
Independence Mall East
Philadelphia, PA 19106
Contacts: Tom Maloney, Jeff Asch
Phone: 215-238-4990
Fax: 215-238-4657

**WBCB (1490)**
200 Magnolia Dr.
Levittown, PA 19054
Contact: Merrill Reese
Phone: 215-949-1490

**WEXP (530)**
1900 W. Olney Ave.
La Salle University, Box 698
Philadelphia, PA 19141
Contact: Sports Director
Phone: 215-951-1378

**WIP (610)**
441 N. 5th St.
Philadelphia, PA 19123
Contact: Anthony Gargano
Phone: 215-HOT-LINE

**WNPV (1440)**
P.O. Box 1440
Lansdale, PA 19446
Contact: Jeff Nolan
Phone: 215-855-8211

**WPHT (1210)**
City Ave. and Monument Road
Bala Cynwyd, PA 19004
Contact: Sports Director
Phone: 610-668-5839 or 610-668-5888

## TELEVISION OUTLETS

**Comcast Network CN8**
800 Rahway Ave.
Union, NJ 07083
Contact: John Anderson
Phone: 908-851-6611
Fax: 908-851-8916
Contact: Lou Tilley
1351 S. Columbus Blvd.
Philadelphia, PA 19147
Phone: 215-961-3864
Fax: 215-961-3875

**Comcast SportsNet**
1 First Union Complex
Philadelphia, PA 19148
Contact: Neil Hartman, Dei Lynam
Phone: 215-952-5944
Fax: 215-952-7055

**KYW Channel 3**
Independence Mall East
Philadelphia, PA 19106
Contact: Beasley Reece
Phone: 215-238-4646
Fax: 215-238-4786

**WCAU Channel 10**
City Ave. and Monument Road
Bala Cynwyd, PA 19004
Contact: Vai Sikahema
Phone: 610-668-5659 (62)
Fax: 610-668-3706

**WB17**
5001 Wynnefield Ave.
Philadelphia, PA 19131
Contact: Jeraud Moncure
Phone: 215-879-7492
Fax: 215-879-7682

**WPVI Channel 6**
4100 City Ave.
Philadelphia, PA 19131
Contact: Gary Papa, Scott Palmer, Phil Andrews
Phone: 215-581-4573
Fax: 215-581-4530

**WTXF Channel 29**
4th and Market Sts.
Philadelphia, PA 19106
Contacts: Don Tollefson, Bill Vargus
Phone: 215-925-7115
Fax: 215-592-1535

## WIRE SERVICES

**Associated Press**
1 Franklin Plaza
Philadelphia, PA 19102
Contact: Rob Maaddi
Phone: 215-561-1133
Fax: 215-561-3544
Contact: Jack Scheuer
226 Hawthorne Ave.
Langhorne, PA 19047
Phone: 215-757-3293

**Sports Network**
The Sports Network
2200 Byberry Road
Hatboro, PA 19040
Phone: 1-800-227-7249

**Sportsticker**
Harborside Financial Center
Jersey City, NJ 07311
Phone: 1-800-367-8935


### MEDIA GUIDE CREDITS

The 2003-04 ***La Salle University Men's Basketball Media Guide*** was produced and edited by the Office of Athletic Communications. Creative direction and guidance by *Kale Beers*. Written, compiled and edited by *Kale Beers* and *Marc Mullen*. Editorial assistance and information gathering by *Bob Vetrone, SR, Marc Mullen, Meaghann Schulte* and *Sue Senner.* Additional support by *Laura Whitman, Nicole Sunderland, Kate Twigg and Michael Gallagher*. Layout, design by *Gene Gilroy*. Printing by *Garrison Printing*. Cover concept and design by *Kale Beers*.

### PHOTO CREDITS

Pictures courtesy of *Don Murray*. Additional photos, *Maurice Brown, Dave Yoblick, Dr. John Carabello, Kelly & Massa, Jerry Millevoi, Kale Beers, Ken White (Atlantic 10)* and the La Salle Archives. Campus life photos are courtesy of the *La Salle University Department of University Communications*. NBA players are courtesy of *Joe Amati (NBA Photos, a division of NBA Entertainment Inc)*. Tim Legler (in studio) courtesy of *ESPN*. Rasual Butler (Miami Heat uniform) by *Victor Baldizon (NBA Photos, a division of NBA Entertainment Inc)*. Selected City of Philadelphia images courtesy of *Philadelphia Convention and Visitor's Bureau*. Miami images provided by Florida International University Office of Athletic Communications. Special thanks to *La Salle University Office of University Communications*. Selected 1954 Championship Parade images donated by *Vince Lofink (Class of '71)* and *John Brady (Class of '55)*.

# Explorer Alumni in the Media

The La Salle influence is far-reaching and extends beyond the hardwood. Explorer alumni can be found in virtually every medium of the national and regional press corps. Those pictured on this page represent just a small thumbnail of the hundreds of Explorer graduates working in the media. In the most recent Emmy Awards, projects of two Lasallians won the prestigious award and over 30 Emmys have gone to graduates over the last decade.

**Thomas Curley** (Class of '70) President and CEO of the Associated Press (AP)

**Pat McLoone** (Class of '81) executive sports editor of the *Philadelphia Daily News*

**Ray Necci** (Class of '97) ESPN Radio Producer for numerous productions including *The Tony Kornheiser Show*.

**Albert 'Scooter' Vertino** (third from left-Class of '93) with the Emmy Award-winning crew of TNT's *Inside the NBA* (left to right) Ernie Johnson, Kenny Smith, Charles Barkley and Steve Fiorello.

**Bill Raftery** (Class of '63) CBS/ESPN college basketball analyst

**Gary Smith** (Class of '75) sportswriter for *Sports Illustrated*

**Tim Legler** (Class of '88) ESPN/ESPN2 NBA analyst

# From Olney Ave...

**1 MIKE CLEAVES**
Jr. • G • 5-10 • 175
Paterson, NJ
John F. Kennedy

**2 JERMAINE THOMAS**
So. • G • 6-2 • 175
Frederick, MD
Thomas Johnson

**3 JEFF FARMER**
Jr. • G • 6-5 • 195
Clinton, CT
Morgan School

**4 MATT THORNTON**
Sr. • G • 6-1 • 170
Havertown, PA
Monsignor Bonner

**5 RASHEED QUADRI**
Sr. • G • 6-3 • 180
Boston, MA
Boston English

**12 DZAFLO LARKAI**
So. • F • 6-8 • 215
Mitcham, Surrey, England
Gunnery School

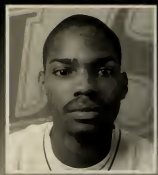

**14 GARY NEAL**
So. • G • 6-4 • 175
Baltimore, MD
Calvert Hall

**20 SEAN NEAL**
Fr. • G • 6-2 • 185
Springfield, MA
Salisbury School

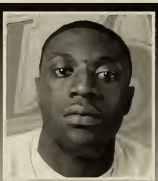

**21 LEWIS FADIPE**
So. • F/C • 6-10 • 215
Lagos, Nigeria
Forest Hill School

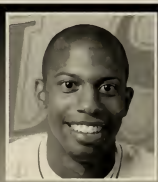

**23 KURT SIMMONS**
Sr. • G • 6-6 • 185
Avenel, NJ
Union Catholic

**24 DAVID BELL**
So. • F • 6-7 • 190
Philadelphia, PA
Olney (Mt. Zion Christian)

**25 JOEL JEAN-BAPTISTE**
Sr. • F/C • 6-9 • 270
Paris, France
Levallois

**30 STEVEN SMITH**
So. • F • 6-8 • 225
Philadelphia, PA
Northeast

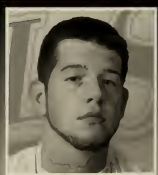

**42 MIKE ST. JOHN**
Fr. • C • 6-8 • 230
Northboro, MA
Algonquin (River School)

**50 MBAIWAI NARMBAYE**
Fr. • C • 6-10 • 228
Burlington, NJ
Life Center

# . . . to the NBA

Tim Legler
ionel
immons
HEAT
45
Randy Woods
Rasual Butler
Clippers
24
Doug Overton
NBA
10

## 2003-04 Schedule

| | | | | |
|---|---|---|---|---|
| **November** | | | | |
| Thu. | 13 | MICKEY WALKER ALL-STARS (EXH.) | 7:00 | PM |
| | | Paradise Jam - St. Thomas, US Virgin Islands | | |
| Fri. | 21 | Wichita State | 8:00 | PM |
| Sat. | 22 | Hampton | 8:00 | PM |
| Mon. | 24 | Boston College/Appalachian St./Monmouth | 3/5:30/8PM | |
| Sat. | 29 | at Lafayette | 1:00 | PM |
| **December** | | | | |
| Wed. | 3 | JAMES MADISON | 7:00 | PM |
| Sat. | 6 | RIG 5 CLASSIC - Villanova (Palestra) | 8:00 | PM |
| Sat. | 13 | at Florida International | 1:00 | PM |
| Sat. | 20 | MOUNT ST. MARY'S | 2:00 | PM |
| Mon. | 22 | VIRGINIA COMMONWEALTH | 7:00 | PM |
| | | Dr Pepper Classic - Chattanooga, TN | | |
| Mon. | 29 | South Carolina State | 6:00 | PM |
| Tue. | 30 | Chattanooga/Middle Tennessee St. | 6/6:00 | PM |
| **January** | | | | |
| Sat. | 3 | SETON HALL (Palestra) | 2:00 | PM |
| Wed. | 7 | at Massachusetts | 7:00 | PM |
| Sat. | 10 | RICHMOND | 2:00 | PM |
| Wed. | 14 | PENN | 4:00 | PM |
| Sat. | 17 | at George Washington | 4:00 | PM A10 TV |
| Wed. | 21 | at Xavier | 7:30 | PM FOX |
| Sat. | 24 | DAYTON | 4:00 | PM |
| Wed. | 28 | at Duquesne | 7:30 | PM |
| **February** | | | | |
| Wed. | 4 | RHODE ISLAND (Palestra) | 7:00 | PM |
| Sat. | 7 | at Saint Joseph's | 2:00 | PM ESPN |
| Wed. | 11 | DUQUESNE | 7:00 | PM |
| Sat. | 14 | ST. BONAVENTURE | 2:00 | PM |
| Wed. | 18 | XAVIER | 7:00 | PM |
| Sat. | 21 | at Richmond | 7:00 | PM A10 TV |
| Wed. | 25 | TEMPLE | 8:00 | PM A10 TV |
| Sat. | 28 | at Dayton | 4:00 | PM A10 TV |
| **March** | | | | |
| Wed. | 3 | at Fordham | 7:00 | PM |
| Sat. | 6 | GEORGE WASHINGTON | 2:00 | PM |
| Mon.-Sat. 10-13 | | A10 Championships (Dayton, OH) | TBA | A10 TV |

*All times Eastern Standard and subject to change*

*Visit GoExplorers.com* *For tickets call 215 951-1999*

*All games can be heard on the La Salle Basketball Radio Network:*

ESPN PHILADELPHIA'S 950 920AM SPORTS STATION YAHOO! SPORTS WHAT